TRY
HARVARD
BRONCHIAL
SYRUP
FOR
YOUR COUGH OR
SORE THROAT;
AN INSTANT BANISHER
OF CROUP.
LARGE BOTTLES 25¢
DRUGGISTS & DEALERS.

$1.00

Will buy a pair of Woman's or Girl's boots, regular price from

$1.25 to $1.75

All sizes, but not more than four or five pairs of one kind.

This is a Clearance sale of all odd lots of these grades of boots.

MORRIS & SMITH

Wanted 100
Snow Shovelers

Every snow shoveler in the city or country needs a pair of leather leggins—we have the result of years' experiments in a Grain Leather leggin, side spring, easy to put on and off, none better in snow or water.

Price the weakest part.

$1.40

J. H. BELL
The Experienced
Leatherman.

Don't Throw Away That Old Heirloom
If it is a Piece of Furniture

If it needs repairing we have experts who understand just the best way to repair it.

IF IT NEEDS RE-UPHOLSTERIN

We can do it and not destroy its ancient look. Valuable pieces of furniture are often ruined by inappropriate coverings. We aim to use the covering that will harmonize best with the design of the piece. Our experience costs you nothing. Our charge for labor and material is moderate. Don't put it off. Have it done now. Phone us to-day and we will send for it.

John Newson

A Plain
Simple Contract

of Life Insurance, easily understood by any business man—one that says exactly what it means, and means what it says, not bound up with conditions and restrictions or technical phrases. That is the kind you can get if you insure in the Sun Life Assurance Company of Canada. For premium rates apply to

E. R. BROW,
Manager for P. E. Island,
Charlottetown.

19 mwf 1yr

ACTUAL RESULTS

Tell the tale of a good insurance investment.

Do not be deceived by large estimates which have never been realized or not at all likely to be in the future.

Ask for RESULTS and choose the company paying the most satisfactory profits on its maturing policies.

We will furnish letters from gentlemen all over Canada acknowledging the

NORTH AMERICAN LIFE
has used them right.

ROSS & MATTHEWS,
Manager for P. E. I.
Office DesBrisay Block, Queen St., Charlottetown.

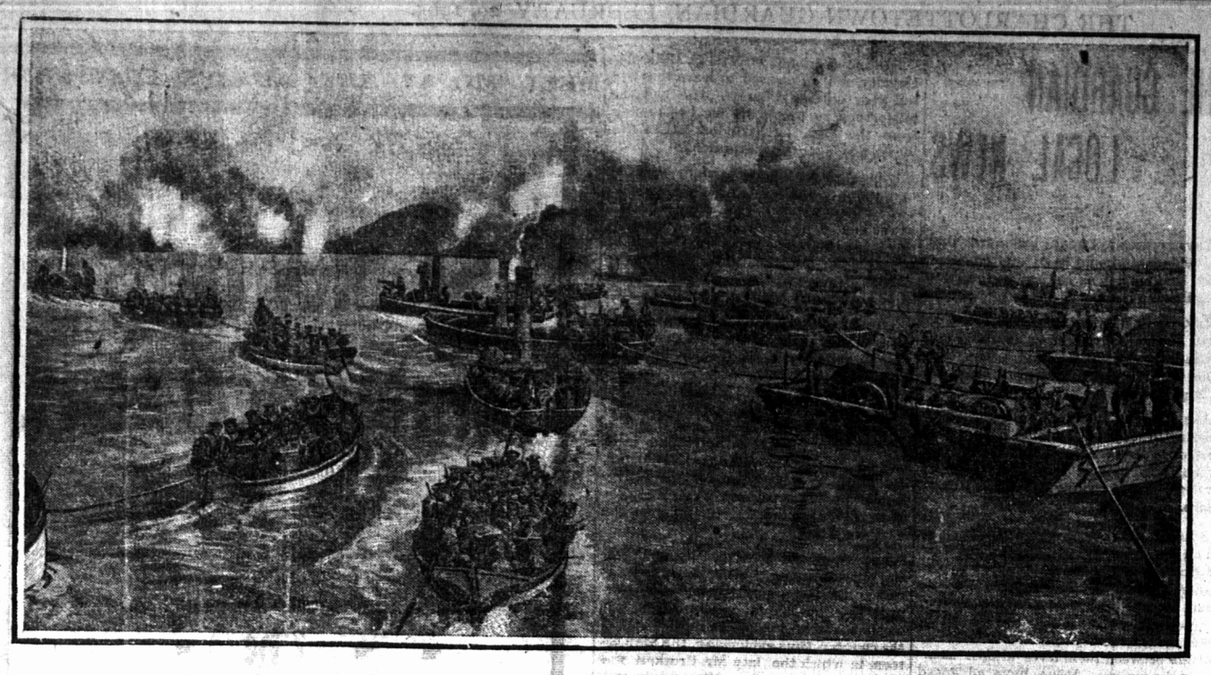

JAPANESE LANDING REINFORCEMENTS AT PITSEWO.

The constant accession to the armies of General Nodzu and Oku lying between Liao-Yang and Port Arthur and New Chwang has been brought about by the ability of the Japs to place their men where they are most needed. Pitsewo has been the port where General Nodzu before Port Arthur has been fed with supplies and with men. The method of landing is shown in the illustration, by means of large flat boats for artillery, horses and food supplies, while the soldiers have been crowded into the boats carried on the transports. The entire assemblage has been towed to the shallow shores of the Gulf of Pechili by the steam and gasoline launches of the war vessels blockading Port Arthur.

• HEALTHY AND VIGOROUS.

MR. JOHN SHELTON, the well-known bridge builder, of 101 Sherwood St., Ottawa, states: "I have used Dr. Chase's Kidney-Liver Pills for kidney and liver derangements brought on by exposure, and find them better than any pill or medicine I ever used. They cleansed my system and made me feel healthy and vigorous, and better in every way."

ANNOUNCEMENTS

—A good opening for a careful industrious boy. Apply at this office at once. tf.

—Victoria Division S. of T. meets this Monday evening in regular session. Initiation.

—A Mothers' meeting will be held in the W. C. T. U. on Monday, at 3.45. All interested are cordially invited.

—The Children's Loyal Temperance League will meet at 3 o'clock sharp, Monday, in the W. C. T. U. Parlor.

—Dr. Fraser will be at Murray River on Feb 27 and 28th, and on March 1st to 3rd at Murray Harbor South. The office at Montague will be closed during that time. 20 d4i w2i.

J. P. McCLOSKEY has received a telegram from the Superintendent of the I. C. Schools advising him to allow 20 per cent discount to those who become students between now and February 25th. This is positively your last opportunity this year to get a course at a large discount. 20dw tf

THE best ice of the season at the Rink tonight. Don't miss it.

THE ladies, hockey match has again been postponed till Friday, Feby. 24th.

BAND at the Rink tonight. The finest sheet ever a steel blade was on.

Mrs. (Rev.) J. J. Teasdale has been taken to Victoria Hospital, Fredericton, for treatment.

THE thermometer at Georgetown yesterday morning registered 10 degress below zero.

A recent Ottawa Free Press has good photographs of the Island members of Parliament.

VERY enjoyable music was given by Baptist Church choir at the Y. M. C. A. yesterday afternoon.

A VALUABLE horse of Augustus McInnis Earnscliffe dropped dead near his home while driving from town last Friday.

A MEETING of the Committee on the Rhodes Scholarship will be held today after which the winner will be formally announced.

CADET Stewart, Strathgartney, and Cadet McPhee, Heatherdale are tae Island students attending Royal Military College, Kingston.

THE Raliway authorities say it will be at least Wednesday, with fine weather before the railway line is clear. With another storm may be weeks more.

THE passengers coming to the Island by the Cape, Saturday, were Miss Crozier, Kensington, Miss McIntyre, Mr. Gay and Professor Ready returning from Truro.

MAIL Driver McNevin arrived in the city on Saturday morning at 7.45 with foreign mail. He left again in the afternoon for Bonshaw with outgoing mails—twenty five bags in all.

THIRTY years ago Feb. 14 last Halifax harbor was completely frozen over and Revs. J. Read, J. Lathern and R. Brecken preached, in the different churches. All these are well known here.

A BLINDING snow storm prevailed at Cape Traverse, Saturday evening. Work on the railway branch had to be suspended when the train had reached within one and a half miles of the Cape.

THE crossing at the Capes on Saturday was reported very heavy, there being much snow and lolly and very little board ice. It is almost a continuous haul up and down over the rough massed ice.

A TELEGRAM from Manager Harris of the N. B. and P. E. I. R. to The Guardian Saturday night announced that it would be impossible to have the line opened between Sackville and the Cape before March 1st

SOURIS Board of Trade has passed a resolution calling on all Island Boards to co-operate in having the Island merchants to allow their freight to wait and carry nothing but hay for at least fifteen days continuously. The Souris merchants are willing to do so.

FRIENDS will regret to learn that Edwin C. Whitlock had his left ankle badly injured while coming down stairs at the telephone office several days ago. The ankle is badly swollen but it is not yet known whether the bone is broken. If not it is badly bent and he will be laid up some days.

J. A. AND MRS. RUEL who left for Quebec via Georgetown several weeks ago and were compelled to return to the city because of the blockade of the winter boats are at the Queen. They expect to go to Quebec whenever the steamers start running.

WILLIAM Harris, a switchman on the P. E. I. R. had his foot badly injured while working in the Railway yard on Saturday. A heavy piece of cedar which was being unloaded from a car fell on his foot breaking three small bones. He will be laid up about a month.

THE Abegweit hockey team reached Cape Tormentine about five o'clock Saturday afternoon and left at once by teams for Amherst direct, a distance of 48 miles drive. The boys won'd have a good rest at Amherst yesterday and today and will be in good condition for tonight's game. Their trip by team and ice boat can probably not be equalled by any hockeyists in Canada with the exception of the Klondykers.

THE SUMMERSIDE GUARDIAN

Office—Upstairs Brace Brick Block—J. B. C. Baker, Mgr.

T. D. Crue and Angus McDonald, who have been ill with pneumonia, are recovering.

Dr. Fred. A. Lefurgey and J. E. Lefurgey intend leaving this week on a trip to the Pacific Coast.

The foreign mail via the capes arrived in Summerside shortly after eight o'clock Saturday evening.

Lieut. Herbert Inman, attending Military school at Fredericton, has been laid up with the measles.

The Charlottetown mail arrived in Summerside via Cape Traverse about 2:30 p. m. Saturday.

Mrs. Dorothy Lefurgey purposes leaving shortly on a visit to her daughter, Mrs. Roberts, Davenport, Ohio.

CONGRATULATIONS to John W. and Mrs Howatt, Cape Traverse, on the addition of another "Home Comfort" to their family.

J. B. Russ has moved his hotel business known as the Russ Hotel to the Gillis property on the corner of Church and Summer streets, a few doors from the post office, where he will be pleased to meet all his old patrons and as many new ones as may call. 13mwf 4i.

J. E. Lefurgey, and Dr. F. A. Lefurgey leave today for Cape Traverse and will cross by the ice boats tomorrow on a trip to the Canadian Pacific Coast and points en route. They intended starting yesterday but were detained on account of the rough weather. J. E. will remain in the west about two or three months, and the Dr. will be absent about a month.

On account of the Railway blockade not been opened last week it was intended to have the remains of the late W. D. McIntyre taken to Charlottetown by team yesterday, but the snow drifts Saturday night and yesterday prevented this and it has been decided to have Undertaker Compton take charge of the body today and keep it in his ware-rooms until the Railway line is opened when it will be taken to Georgetown.

Tomorrow is Nomination Day for Mayor and three Councillors. It now seems quite probable that at least three men will contest the office of Mayor.

The travelling on the ice between Summerside and Bedeque is reported very heavy. The ice has sunk considerably with the weight of snow forming a lot of slush, which it is almost impossible to get a team through.

A valuable mare belonging to Ewen Clark, Wilmot, was operated on in Summerside by Dr. James McDonald Friday for malignant tumor which was successfully removed notwithstanding it was a difficult task. The tumor weighed 5 lbs. The animal is now apparently all right and will likely be able to resume work in a few days.

Summerside is to have at least two new brick buildings the erection of which will begin early this coming Spring. J. A. Brace intends building on his new property on Water street adjoining his present brick block another brick store 35 x 80 ft. with offices in the upper flat. Major Schurman has purchased from Mr. Brace part of the new property and will build on the corner of Water and Summer streets adjoining Mr. Brace's new building. Mr. Schurman's block will also be of brick and will occupy a ground space of 40x80 ft The western half of the building will be fitted up as a bank premises and the eastern half for a store, with another store fronting on Summer street. This building will also have offices up stairs. This is the outcome of the extension of Summer street to Water street which will add materially to the appearance of the town.

FURNITURE

Nothing but the best in Furniture and Carpets at Paton's 8d tf

H. C. AND Mrs. McLeod, Toronto, have gone to Halifax for a visit and will leave shortly with the Misses McLeod for Jamaica for the winter.

THE funeral of the late Miss Vincent who has been ill for the past twelve years took place yesterday afternoon to St. Dunstan' Cathedral and thence to R. C. Cemetery.

THE pulpit of Central Christian Church in the morning and St. James church in the evening yesterday was occupied by Rev A. D. Archibald, Summerside, who preached two eloquent sermons.

AT a recent fire in Stoughton, Manitoba Fred. Doull, Sackville, and nephew of W. P. Doull of this city and his bride were compelled to escape from the hotel in their night clothes because of fire. Mr. Doull lost over $500 in wedding presents.

MRS. ARCHIBALD WHITE and family desire to thank the many friends for their kind expressions of sympathy and beautiful floral offerings in their recent sad bereavement; also the choir of the First Methodist church, who so kindly assisted at the funeral service.

That Whoop!

Have you had it in your house? It's cough and cough and cough, and then that terrible whoop! Don't upset the stomach more by giving nauseous medicine. Just let the child breathe in the soothing vapor of Vapo-Cresolene. It goes right to the spot that's diseased. Relief is immediate, and in a very few days the cure is complete. You can't say the same of any other treatment. For asthma, catarrh, and colds it's equally good.

Vapo-Cresolene is sold by druggists, or sent express prepaid on receipt of price. A Vapo-Cresolene outfit including a bottle of Cresolene, complete $1.50. Send for free illustrated booklet. LEEMING, MILES CO., Ltd., Agents. 38 St. James St. Montreal.

A TELEGRAM received in the city on Saturday says that Mrs. James Mutch, of New Glasgow, N.S. had passed away in that town. The deceased is a daughter of the late John Boyyer, Lot 48, and has many friends in the city and throughout the country.

GOVERNMENTS are sometimes snowed under, but those of Nova Scotia and P. E. Island, have been snowed in. The picture of a governor tramping on snowshoes to the legislative building to find no quorum is one that would delight the heart of Kipling.—St. John Times.

REV. R. W. WEDDALL who has asked to be transferred to the N. B. and P. E. I. Conference resigned the pastorate of the Halifax church last summer, and his term will expire in June. Both the New Brunswick and Nova Scotia conferences will meet on the second Thursday in June the former conference in Charlottetown. Mr. Weddall may receive a call or will be appointed to a church by the conference.

WEST Kent hockey team defeated the second P. W. C. in hockey by a score of 6 to 2 Saturday morning. The teams were:

WEST KENT		2ND P. W. C.
R. Stewart	Goal	H. Miller
J. McDonald	Point	T. Balderston
J. Fullerton	C. Point	J. Murchison
A. Craswell	Forwards	F. McSwain
R. Warburton		H. Smith
J. Peters		G. Ross
A. Crosskill		S. McLeod

DR. Parkin has imparted to the St. John Telegraph a piece of news which will be of interest to future applicants for the Rhodes' scholarships. He will next year, prepare and publish a book giving in detail all information that future candidates will require. He moderately called it a "bit of a book," but there is little doubt when it comes it will be much sought after and widely read by all those who take an interest in the magnificent scheme of higher education which, thanks to the energy of Dr. Parkin, is now firmly established throughout the empire and the United States.

SLAUGHTER SALE
CONTINUED

Owing to the very severe and stormy weather during the last few weeks we have decided to continue our Big Discount Sale for some days yet in order to give everyone a chance to participate in the Bargains. We will continue our discounts on Furs, Clothing, Underwear, Whitewear, Dress Goods, Ladies' Jackets and all other articles mentioned in our big price list, which customers would do well to keep for reference. We can save you money on every purchase. Special discounts on print cottons and other sewing materials.

M. TRAINOR & Co.

The Store That Saves You Money.

Guarantee Dental Parlors,
SUMMERSIDE

OFFICE—Next Door East Sinclair & Stewart's Frick Block

OUR POPULAR PRICES:

Gold Filling	from $1.00	Silver fillings	50
Porcelain Filling	25c	Gold Crown	$4.00 to $5.00
Full sets of Teeth	$8.00	Plates repaired (while you wait)	$1.00
Extracting (absolutely painless)	25c	Examination	free.

Teeth extracted free when plates are ordered.
A written contract given to do your work satisfactorily and keep it in good repair free of charge for five years.

J. C. SHARP D. D. S., T. P. GRADY, D. D. S
PROPRIETORS.

Oct 11 tts&w 6 mos

Those Hard Times

Why buy a new coat or suit, either lady or gent, when for a trifle you may have your old garments, if they are not worn too much, made to look like new; some may be faded or soiled, you may be tired of some color, when spring comes you will want to change. Loose no time, but bring all your extra goods either wearing apparel or otherwise, lace curtains, or any other kind, silks, &c., ties, gloves, opera cloaks, &c., or any article but furs.

Dyeing, cleaning and finishing is the best and cheapest at Parker's Dye Works, the largest in Canada.

Agency at

S. F. TARBUSH.

High Grade Art Parlors, Queen St., Ch'town.

1-3 tu sa &wt f

CLASSIFIED ADVERTISEMENTS

One-Half Cent a Word Each Insertion. Six Consecutive Insertions Charged as Five, and Three Weeks as Two. Minimum Charge 10 cents, with order.

FOR SALE

FOR SALE Cheap.—Two upright second-hand pianos, and one square. Apply at the Central music store. A. Horne & Co. 28 dw tf

HELP WANTED—MALE.

SALESMAN WANTED at once to represent "Canada's Greatest Nurseries" Special list of New and Hardy Specialties in Fruits, Ornamentals, Shrubs and Roses. Liberal inducements. Pay Weekly, exclusive territory, handsome free outfit. Spring season's canvass now starting. Write now for full particulars.
STONE & WELLINGTON, TORONTO
2-15 dwtf.

WANTED:—A good sober steady boy of about 16 years of age, who has been used to taking care of Horses and cattle, can make himself generally useful about a house and looking after a furnace. Apply at this office. 4d tf.

MEN WANTED.—RELIABLE Men in every locality throughout Canada to advertise and introduce our goods, tacking up show-cards on trees, fences, bridges and all conspicuous places; distributing small advertising matter. Commission or salary $960 a year or $80 a month and expenses $3 per day. Steady employment to good reliable men. We lay out your work for you. No experience needed. Write for full particulars.—SALUS MEDICINAL Co., London, Ontario, Canada.

GARDENER WANTED

WANTED—A first class gardener to take charge of a vegetable gardenat Dalvay, Tracadie. Good wages to right man. Apply G. D. Longworth & Co., Charlottetown. 14d 1w

SPECIAL REPRESENTATIVE in this county and adjoining territories to represent and advertise an old established business house of solid financial standing. Salary $21. weekly with expenses paid each Monday by check direct from headquarters. Expenses advanced; position permanent. We furnish everything. Address, THE COLUMBIA, 630 Monon Building, Chicago, Ill. 27d tf

LOST

LOST.—In the city yesterday a grey fur mitt. Finder please leave at this office. 20 d1i

LOST.—Between Wheatley's Meat Store and the Post Office a pair of gold rimmed glasses and a bunch of keys. Finder please leave at this office and receive reward. 18d 2i pd.

HELP WANTED—FEMALE.

WANTED—A girl for general housework. Mrs. Isaac Lane, Bayfield Street. 3dwtf

WANTED.—Waitresses at the Sydney Hotel. None but experienced help need apply. 21d tf

LADIES WANTED—A BRIGHT ENERGETIC WOMAN—Woman's work. Permanent position. Old established business house of solid financial standing. Salary $12. to $18. weekly, with expenses paid each Monday direct from headquarters Expenses advanced. We furnish everything. Address, Secretary, 620 Monon Block, Chicago, Ill. 27d tf

BUSINESS OPPORTUNITY.

Be your own promoter if you can afford to put in $10.00 per month in a legitimate investment that promises a small fortune in return within a few months. Address for Bank References, and plan, Goddard Syndicate, Suite 210—1st National Bank Bldg., Cincinnatti, O. 18d 1i pd