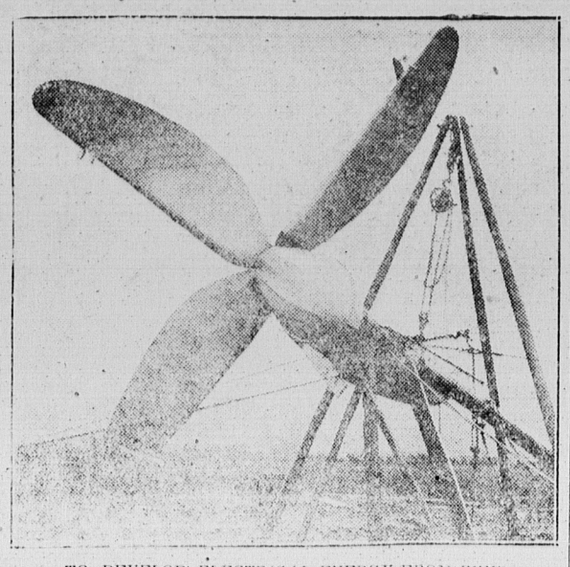

TO DEVELOP ELECTRICAL ENERGY FROM WIND

A highly efficient dynamo encased in an egg-shaped casting rotated by a large propeller erected like a windmill, has been built at Oxford University for testing purposes. The whole machine turns on a swivel like a weather vane so as to harness the wind coming from any direction.

Rustico And Vicinity

Spring has truly put in its appearance. Wild geese and many birds are with us again and we are glad to welcome them back. Snow has nearly all disappeared and the wagons are running once again. The fishermen at Oyster Bed Bridge and at North Rustico are busily preparing for the fishing season.

The many friends of Mrs. Ernest Bulman are glad to know that she is recovering from a severe attack of pneumonia.

The pupils of Anglo Rustico School are steadily progressing under the skilful management of Miss Jean Rodd.

Mr. Russell Martin is having a sale soon of his farm, implements and stock. He has decided to go to the U. S. A. He will be greatly missed.—R.

Mr. J. H. Buntain, M. L. A. who is attending the parliamentary session spent the week end at his home.

Mr. Wilfred Martin of Hunter River, who has been working for the past winter in New Brunswick is home for a short vacation and will return soon again.

The friends of Margaret Gallant Oyster Bed Bridge, are glad to know that she is recovering after being very sick with pneumonia in the States.

While sailing to Cuba, Mr. Celestian Gauthier had the misfortune of breaking his leg.

Mrs. Melvin McLeod, New Glasgow, has resigned her position as Secretary of the cheese factory there, and Mrs. James Stevenson Rustico, has taken the position.

The annual egg circle meeting was held some time ago in Rustico Hall and a good year is expected.

The people of Rustico were pleasantly surprised to hear of the marriage of Mr. Cyril Toombs to Miss Dorothy Bulman. Everybody joins in wishing Mr. and Mrs. Toombs a long and happy wedded life.

Miss Marie Alice Doucette and Mr. Benoit Martin of P. W. C., have returned to resume their studies there after being home for three weeks or more on account of an epidemic.

There is a bad cold prevailing which most likely is due to the changeable weather.

Little Miss Mary Trainor, the clever little Charlottetown dancer, returned to Rustico Convent a few weeks ago.

Mr. Leith Toombs has returned from the West and is contemplating going to the U. S. A. His many friends here wish him good luck.

Mr. Mathias Doucette returned from U. S. A. where he had been working for the past year.

The farm of Mr. Theodore Doucet, who is now in the States is offered for sale. No one has as yet bought it.

Mr. Isaac Doucet is hard at work making ladders.

Now that Spring has come in we will have to bid adieu to the ice races. All the racing horses were good but we admit that Mr. Harold Buntain's horse is the fastest.

One of our old and respected gentlemen, Mr. Celestian Doiron, passed to the Great Beyond. Much sympathy is felt for the bereaved family.

A most regretable accident happened some time ago when Mr. Henry Peters' horses were drowned while hauling a building for the Portland Packing Company.

The Doctors McKenna and Doiron, Oyster Bed Bridge, are kept quite busy these days.

Mr. and Mrs. Thomas Blanchard and little daughter Elsie have gone to Kelfield, Saskatchewan, where they will reside for a few years. Their many friends deeply regret their absence from the community.

Little Enid Clarke is home again after having undergone a serious operation at the P. E. I. Hospital. She is the daughter of Mr. and Mrs. John Clarke, Rustico.

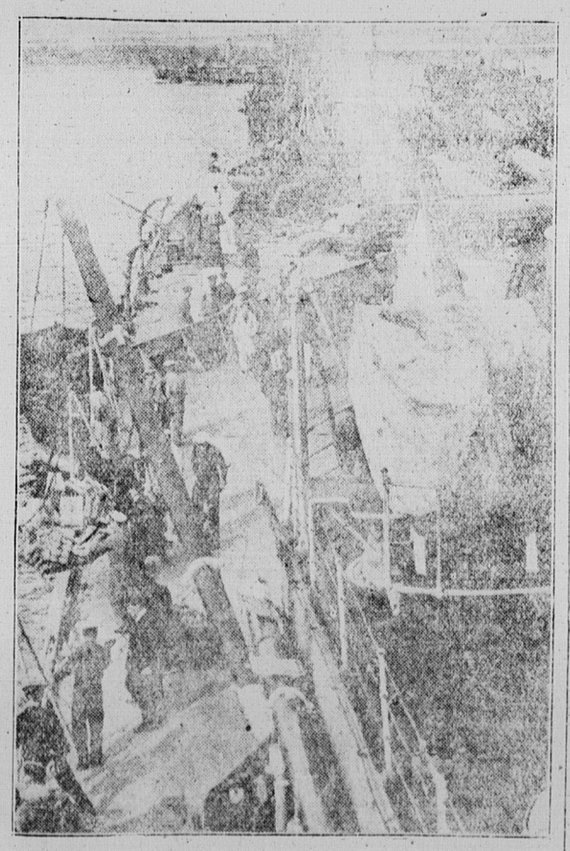

LOADING THE REPULSE FOR PRINCE OF WALES' TOUR

At the end of the month, H. R. H. Prince of Wales, will leave for South Africa. The photograph was taken at Portsmouth and shows H. M. S. Repulse being loaded with supplies for the trip. The Repulse was one of the battleships of the Special Service Squadron which visited a number of Canadian ports last fall.

Sir James And Lady Craig On Tour Of Border

(Special to the Guardian)

BELFAST, Mar. 27.—Sir James Craig, accompanied by Lady Craig began a tour of the border yesterday and was enthusiastically received at Portadown, Dulannon, Omagh and Inniskillen, where public meetings were held. He assured the Loyalists that he would not yield an inch of the Ulster territory Speaking at Elnishillen, Sir James said Fermanagh and Tyrone were the counties at stake in the present issue, and for that reason he had reflected the present moment as the one to strike a blow for the safety of those counties.

Expedition Is Reported Safe

(Canadian Press)

PARIS, March 27.—The French Colonial Ministry learned today that the Traninduverne Expedition which crossed roadless Africa from the west coast to the east has been located near Assab on the Red Sea, north of Djibouti. This expedition including journalists, a doctor has been lost since March 2.

Total Catch Of Sea Fish

OTTAWA, Mar. 27.—The total catch of sea fish on both coasts of Canada during February was 40,478,700 pounds, valued at $634,549 as compared with 45,283,700 pounds valued at $1,200,744 during the month of February, 1924. On the Atlantic coast the total catch of cod, haddock, hake and pollock was 3,762,400 pounds as compared with 4,218,400 pounds in the preceding February. The total catch since the commencement of the lobster fishing season was 540,100 as compared with 404,900 pounds in the preceding season.

Kirkwood Receives Many Threats

(Canadian Press)

LONDON, March 27.—The Daily Mail says that David Kirkwood, Laborite member of Parliament has received so many threatening letters in consequence of his attacks upon the Prince of Wales in the House of Commons and elsewhere that the Glasgow branch of the National Union of Railwaymen has take up the matter with the Home Secretary. The latter is said to have promised Mr. Kirkwood full investigation of threats and to have offered him police protection which he has refused.

THE MARKETS

(Canadian Press)

MONTREAL March 26.—While there was an improved inquiry from the United Kingdom buyers for barley and oats here today, there was no increase in the volume of business owing to the fact that prices bid for No. 2 Canadian Western oats for April shipment were in most cases 2½ cents per bushel below cost and the bids on barley were 1s per quarter under what exporters were disposed to make. Sales at the demand from Canadian and American exporters for ocean grain room was of a limited character and the market was quiet with no important changes in prices to note for May. Loading the feature of the domestic cash grain market was the continued steady demand for odd loads of oats for export account and sales of 75,000 to 100,000 bushels were made, including some No. 2 feed at 4½ cents per bushel under the Winnipeg-May option C. i. f. Bay ports. The demand from local and country buyers was reported quiet and the tone of the market was easier at a decline of ½ cent per bushel. The local flour situation was without any new feature to note, prices for winter and spring wheat grades being steady. Prices for all lines of millfeed were well maintained under a steady demand The market for rolled oats was quiet. A fairly active business was transacted in eggs in a wholesale jobbing way and the prices scored a further advance of ¼ cent per pound. Beans were steady at $2.70

Better Late Than Never

Says Quebec Lady, When Sending us News of the Benefits Derived from the use of Dodd's Kidney Pills

Miss Mary Beaulieu suffered from backache, neuralgia and headaches.

St. Athanase, Que., March 27.—(Special)—The sterling value of Dodd's Kidney Pills as a kidney remedy is shown by the following testimonial from Miss M. Beaulieu, of this place.

"I am a little late in sending in proof of the efficacy of your Dodd's Kidney Pills, but as the old saying goes, "Better late than never."

"Yes, only two boxes of your marvellous pills have sufficed to completely relieve me from a complication of kidney troubles from which I have suffered for seven years. I have decided in future, not to suffer long before making a call on Dodd's Kidney Pills."

It is statements like this that have built up and maintained the reputation Dodd's Kidney Pills hold today, as the old Canadian kidney remedy.

You will find that Dodd's Kidney Pills will relieve Kidney trouble, no matter where or in what form it is found.

Earl Of Balfour In Ill Health

(Special to the Guardian)

LONDON, Mar. 27.—The Jerusalem correspondent of the Daily Mail reports that the Earl of Balfour is in ill health, suffering from the result of sea sickness on his voyage to Palestine.

New Gold Strike Reported In B. C.

(Canadian Press)

WRANGEL, Alaska, Marih 27.—Telegrams received here announce a new gold strike 250 miles northeast of here on a tributary of Eagle River in Cassiur district, British Columbia a short distance from places of discovery made last September. The strike is of free milling quartz.

Nothing New In Strike Situation

(Canadian Press)

GLACE BAY, March 27.—Saturday, March 28 cessation of work at the collieries of the British Empire Steel Corporation will enter upon its fourth week.

Just at present the outlook cannot be termed bright, but what the opening of navigation will bring forth in the way of negotiation or settlement remains to be seen. J.W. MacLeod, President of the Mine Workers and J. E. McLurg, Vice-President of the Corporation stated this morning that nothing new had developed in the situation, but Premier Armstrong is understood to be at work seeking common ground for agreement. Officials and office clerks continue to carry on work of maintenance successfully.

St. Patrick's Concert At St. Margaret's

Another of those concerts for which the parish of St. Margaret's is acquiring such a worthy reputation was given at their hall on the evening of March 17th inst., the feast of St. Patrick.

After a few introductory remarks by the chairman, the programme opened with Instrumental Music, "Irish Airs," by the three McPhee brothers, Pius and Russell, violins and Joseph, banjo, with Mr. R. C. McPhee at the organ. Those selections were given with due spirit and heartily encored.

Next a chorus by Bear River (North) school children was rendered in splendid style, with Miss Annie Chaisson, teacher, accompanist and brought forth generous applause.

Then followed a dialogue: "A Domestic Wanted." Miss Lily McPhee as the Lady of the House took the part with natural ease and dignity, providing an effect we counterpoise to the necessary role of each would be servant. Those characterizations were capably taken by Mrs. Chester McDonald, Miss Maggie Gillis, Miss Catherine Gills and Miss Gladys McDonald, each, according to their array, apparently acting on the principle that "Pretty feathers make pretty birds." Mrs. McDonald, although knowing "Nothin' about a violin," showed conclusively that she could "Play the fiddle," which playing awakened memories "In the feet" of Miss Gillis to such an extent that her performance might well tinge with envy the suds of an "Irish Washerwoman." The action proved contagious and a lively "Breakdown" resulted, on a repetition of which the audience insisted.

Then came a vocal solo by Mr. Cornelius Peters, with Miss Chaisson accompanist, which met with a reception showing plainly their popularity, as they were obliged to respond with another number, equally well received.

A step dance by Miss Mary Gallant proved as usual highly meritorious and generous applause was gratified by her second appearance.

A vocal duet, "Marie Estelle," by Miss Mary Gallant and Miss Gertrude McCormack was an especially pleasing number. Instrumental accompaniment was dispensed with which emphasized the beautiful blending of their voices as the dialogue song proceeded. In response to an encore Miss Gallant gave a vocal solo, with Miss Elsie Gallant accompanist, which also proved highly popular.

After a short intermission, during which the Misses Hanning, Gillis and McDonald conducted a sale of candy, the programme was resumed with a violin solo by Mr. R. C. McPhee, with Mr. Michael McIntyre as accompanist. No better demonstration of the capabilities of that instrument in the hands of a master performer has ever been given an audience in this part of the country at least, and their appreciation was expressed in tumultuous applause, to which Mr. McPhee responded generously with further selections.

Then followed a Dialogue, "A Visit to the Oil Regions." Miss Celia Peters as "Mrs. Martin", and Miss Frances McGaugh as her daughter "Angelina," the latter especially puffed up over their new found wealth since they "Struck Oil"; Mr. Chester McGaugh, the "Villain," in love with Angelina, but more so the money he was "after"; the detectives, Mr. Reggie Peters and Mr. Cornelius Peters and last, but by no means least, Mr. William Neale, "A Friend of the Martins", "not from Burke's Road" but from "Way down East," and "not nearly so green as his trousers," all made their debut in this number as amateur actors, where all did so well and carried out their parts so admirably, special mention may seem invidious, but by common consent the performance of Mr. Neale was particularly meritorious. As the "Hero" of the play the major action naturally fell to his lot, and in this serio-comic role he proved himself a Thespian of no mean ability. Apart from the lines as he interpreted them, his "Local Hits," so given that they could not but be taken in a similiar spirit, "Brought down the house," and it is the hope of all concerned that it may not be long until again they are favored with some similiar performance on the part of himself at the above named "Troupe."

Next was a vocal solo by Mr. Michael McIntyre, "My Wild Irish Rose," with Miss Lizzie McIntyre accompanist. This proved equal to any of Mr. McIntyre's former offerings, which is saying a great deal and to a heartily spontaneous recall he responded with the ever popular "Mother Machree."

Then followed instrumental music by the McPhee Brothers, with Mr. Michael McIntyre at the organ. Those young performers have played themselves into the hearts of all whose privilege it has been to enjoy their music since they began so willingly to give their services in those programmes, and if vociferous applause is any reward they certainly had it in full measure at each appearance.

A dialogue, "The Quack Doctor," by a black-faced trio, Messrs. Andrew McDonald, Frank McDonald and John Alex. McDonald, provided a lively quarter hour of rollicking action and well sustained comedy that made a decided hit and brought forth copious applause. Those performers are assured a hearty reception on any future appearance, "Cullud' or otherwise.

After further instrumental music the pies were auctioned off by Messrs. R. D. McKinnon, William Neale and Angus J. McKinnon, all resulting in the addition of $122.00 to the building fund of the parish.

Marquis Curzon Laid To Rest

(Canadian Press)

DERBY, Eng., March 27.—The remains of the late Marquis Curzon of Kedleston were laid to rest today in the family vault beneath the old Kedleston church which adjoins Kedleston Hall the Curzon ancestral home. Marchioness Curzon and Lady Alexandria Curzon and Lady Cynthia Mosley, daughters of the Late Marquis were the principal mourners, but a special train brought many distinguished persons from London. The Archbishop of York assisted by the Bishop of Southwell officiated.

Chinese In N. S.

OTTAWA, Mar. 26 —Chinamen imported into Nova Scotia to work on the steamers of the British Empire Steel Corporation were again the subject of a question in the House of Commons today. A. W. Neill, Independent Comox-Alberni, was iformed that ninety-five Chinese were employed on work on the vessels of that corporation which deposited a bond of $105,000 with the government. Of this number 73 have been checked out of Canada five deserted at Canadian ports for which the Steel Corporation has been penalized in the sum of $5,000 and seventeen remain as members of th crew of the S. S. "Rosecastle."

Aliens Traded In

OTTAWA, Mar. 27.—Proof that there has been trading in Armenian immigrants to Canada and the United States, chiefly in relatives of Armenians already resiodent in the United States, is believed to have been adduced in today's proceedings in the assize court in the trial of George H. Alexander, an Armenian, charged with cospiring to obtain a passport under false pretenses. Letter produced by Alexander who is acting as his own counsel, implicated officers of the Canadian Department of Immigration.

It is generally understood that the case involves the traffic in Ammenian immigrants to Canada and the United States.

"The Tobacco of Quality"

SMOKE

OLD CHUM

15¢ per Package

also in ½ lb. VACUUMIZED TINS

MANUFACTURED BY IMPERIAL TOBACCO COMPANY OF CANADA LIMITED.

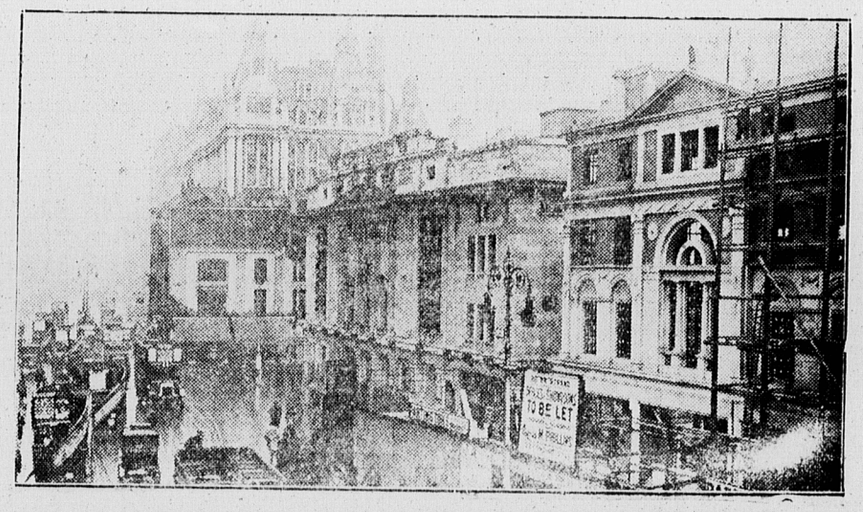

SCENE IN LONDON, ENGLAND, FAMILIAR TO THOUSANDS OF CANADIANS

All cities seem to have their street widening difficulties. When the famous Strand was broadened out it was found that the building at the left on this picture, could not be moved owing to an unexpired lease, and had to be left jutting out into the street, making a dangerous bottleneck. The Y. M. C. A. building, much used by Canadians during the war, was located a short distance from the point where this photograph was made.

Overland Stands alone

WITH PRICE REDUCTION

$105

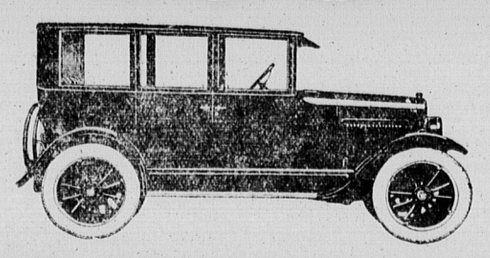

World's lowest priced four door Sedan

with Sliding Gear Transmission

Easily the greatest closed car value in all automobile history . . . a car of light weight in desirable contrast to cars that are heavy and slow . . . a quarter of a million people are now enjoying the many proven advantages of this car . . . the comforts of *patented* Triplex Springs . . . the power of its big, reliable engine . . . the endurance of its rugged axles . . . the ease of driving with its modern disc-type clutch . . . the economy of amazingly low upkeep . . . and a great saving in first cost. See it. Drive it. Ask about the easy terms.

OVERLAND

McLAINE SERVICE STATION

186 Grafton Street