

Potato and Poultry Meetings

Annual Meeting Potato Growers' Association AND Public Meeting of the Potato Industry P. W. College, Tuesday, March 23rd.

TUESDAY, MARCH 23rd - 2 P.M. The Annual Meeting of the P.E.I. Potato Growers' Association for the transaction of general business will be held in Prince of Wales College.

TUESDAY, MARCH 23rd - 7.30 P.M. A Public Meeting open to growers, shippers and everyone interested in the potato industry will be held in Prince of Wales College Assembly Hall.

WEDNESDAY, MARCH 24th - 2.30 P.M. The Annual Meeting of the P.E.I. Approved Flock Association and the P.E.I. Hatcherymen's Association.

WEDNESDAY, MARCH 24th - 7.30 P.M. P.E.I. Poultry Industry Committee. All poultrymen in the province are invited to attend.

NEWSY NOTES

On the window-sill there are a few potted plants which merit attention. My favorite is the Shining Gem (G. Indicum), the seed of which I received from Devonshire some years ago.

On the window-sill there are a few potted plants which merit attention. My favorite is the Shining Gem (G. Indicum), the seed of which I received from Devonshire some years ago.

On the window-sill there are a few potted plants which merit attention. My favorite is the Shining Gem (G. Indicum), the seed of which I received from Devonshire some years ago.

On the window-sill there are a few potted plants which merit attention. My favorite is the Shining Gem (G. Indicum), the seed of which I received from Devonshire some years ago.

On the window-sill there are a few potted plants which merit attention. My favorite is the Shining Gem (G. Indicum), the seed of which I received from Devonshire some years ago.

On the window-sill there are a few potted plants which merit attention. My favorite is the Shining Gem (G. Indicum), the seed of which I received from Devonshire some years ago.

On the window-sill there are a few potted plants which merit attention. My favorite is the Shining Gem (G. Indicum), the seed of which I received from Devonshire some years ago.

On the window-sill there are a few potted plants which merit attention. My favorite is the Shining Gem (G. Indicum), the seed of which I received from Devonshire some years ago.

On the window-sill there are a few potted plants which merit attention. My favorite is the Shining Gem (G. Indicum), the seed of which I received from Devonshire some years ago.

On the window-sill there are a few potted plants which merit attention. My favorite is the Shining Gem (G. Indicum), the seed of which I received from Devonshire some years ago.

On the window-sill there are a few potted plants which merit attention. My favorite is the Shining Gem (G. Indicum), the seed of which I received from Devonshire some years ago.

On the window-sill there are a few potted plants which merit attention. My favorite is the Shining Gem (G. Indicum), the seed of which I received from Devonshire some years ago.

On the window-sill there are a few potted plants which merit attention. My favorite is the Shining Gem (G. Indicum), the seed of which I received from Devonshire some years ago.

THE FARM FRONT

This Department will be maintained by Provincial and Federal Departments of Agriculture, the Prince Edward Island Federation of Agriculture and the Prince Edward Island Agricultural Supplies Committee.

The term production has become almost a household word. To produce large quantities of essential materials as rapidly, consistently and economically as possible is the order of the day.

When we think of food, we think instantly of meat and meat food products. Therefore, it was just said is correct, it is quite evident that the Live Stock industry and its allies...

How Can Infectious Diseases Be Prevented? The most important principle in preventing infectious diseases, whether caused by microbes, parasites, is to avoid introducing into a healthy herd any animal which carries the disease organisms.

On account of the scarcity of certain feeds, it is sure to be a profitable supply of feed on hand. This will give the feed manufacturer the advice to keep your order. He, like the laborer, has shortages of certain ingredients...

Wind Breaks We notice in the press lately where farmers are being advised to plant wind-breaks to shelter their orchards which is certainly good advice.

Regarding protein shortage a complete formula for coping with the problem cannot be stated. The following suggestions containing essential principles which must be observed may serve as a beginning.

1. For the economical utilization of the still available meat and fish supply, the storage facilities on the ranch should be fully utilized.

2. Rough fish such as sucker, carp, sheephead, and other species formerly shunned, must be utilized to the fullest extent.

3. Utilization of dead animal carcasses is already becoming a necessary practice but must be tolerated to some extent during this emergency.

4. It is imperative that a safety test be made on the meat from each carcass. A test unit of four mink or four foxes, depending upon which species will be fed the meat, should be fed a composite meat sample including meat from fore and hind quarters, loin, liver and kidneys for a period of at least two days.

5. Only the rancher himself or one of his experienced and trusted employees should select the dead carcasses to be used. Do not purchase dressed or ground meat that may originate from dead animals from meat vendors.

6. Cleanliness is highly essential in skinning and dressing the carcass. This will improve the keeping qualities of the meat.

7. Prompt skinning and chilling are necessary because meat with the blood in it spoils more rapidly than meat from an animal that has been well bled.

8. Only the rancher himself or one of his experienced and trusted employees should select the dead carcasses to be used. Do not purchase dressed or ground meat that may originate from dead animals from meat vendors.

9. Only the rancher himself or one of his experienced and trusted employees should select the dead carcasses to be used. Do not purchase dressed or ground meat that may originate from dead animals from meat vendors.

10. Only the rancher himself or one of his experienced and trusted employees should select the dead carcasses to be used. Do not purchase dressed or ground meat that may originate from dead animals from meat vendors.

11. Only the rancher himself or one of his experienced and trusted employees should select the dead carcasses to be used. Do not purchase dressed or ground meat that may originate from dead animals from meat vendors.

12. Only the rancher himself or one of his experienced and trusted employees should select the dead carcasses to be used. Do not purchase dressed or ground meat that may originate from dead animals from meat vendors.

13. Only the rancher himself or one of his experienced and trusted employees should select the dead carcasses to be used. Do not purchase dressed or ground meat that may originate from dead animals from meat vendors.

14. Only the rancher himself or one of his experienced and trusted employees should select the dead carcasses to be used. Do not purchase dressed or ground meat that may originate from dead animals from meat vendors.

15. Only the rancher himself or one of his experienced and trusted employees should select the dead carcasses to be used. Do not purchase dressed or ground meat that may originate from dead animals from meat vendors.

TIMELY NOTES ON TOPICS CONNECTED WITH Silver Fox Farming

Michael Hollander of the firm of A. Hollander & Son Inc., dyers and dressers of furs of all kinds with branches in New York and Montreal drew a salary of \$105,700 for 1942, Ben Hollander was paid \$56,180 and Albert Feldman \$32,600.

Superior Great Northern Corporation with the \$100 lost west in Toronto on two charges of raising wages illegally.

The Fur Trade Export Group of London, Eng. are making plans for a quick "change back" to free export and import of raw furs as soon as peace arrives.

Silver Fox pelts have been moving very freely in New York the past few weeks and prices were at their highest.

Full silver fox offered yesterday by Lampton, Fraser & Huth for the account of American National Fur Breeders' Association.

On account of the scarcity of certain feeds, it is sure to be a profitable supply of feed on hand. This will give the feed manufacturer the advice to keep your order.

Regarding protein shortage a complete formula for coping with the problem cannot be stated. The following suggestions containing essential principles which must be observed may serve as a beginning.

1. For the economical utilization of the still available meat and fish supply, the storage facilities on the ranch should be fully utilized.

2. Rough fish such as sucker, carp, sheephead, and other species formerly shunned, must be utilized to the fullest extent.

3. Utilization of dead animal carcasses is already becoming a necessary practice but must be tolerated to some extent during this emergency.

4. It is imperative that a safety test be made on the meat from each carcass. A test unit of four mink or four foxes, depending upon which species will be fed the meat, should be fed a composite meat sample including meat from fore and hind quarters, loin, liver and kidneys for a period of at least two days.

5. Only the rancher himself or one of his experienced and trusted employees should select the dead carcasses to be used. Do not purchase dressed or ground meat that may originate from dead animals from meat vendors.

6. Cleanliness is highly essential in skinning and dressing the carcass. This will improve the keeping qualities of the meat.

7. Prompt skinning and chilling are necessary because meat with the blood in it spoils more rapidly than meat from an animal that has been well bled.

8. Only the rancher himself or one of his experienced and trusted employees should select the dead carcasses to be used. Do not purchase dressed or ground meat that may originate from dead animals from meat vendors.

9. Only the rancher himself or one of his experienced and trusted employees should select the dead carcasses to be used. Do not purchase dressed or ground meat that may originate from dead animals from meat vendors.

10. Only the rancher himself or one of his experienced and trusted employees should select the dead carcasses to be used. Do not purchase dressed or ground meat that may originate from dead animals from meat vendors.

11. Only the rancher himself or one of his experienced and trusted employees should select the dead carcasses to be used. Do not purchase dressed or ground meat that may originate from dead animals from meat vendors.

12. Only the rancher himself or one of his experienced and trusted employees should select the dead carcasses to be used. Do not purchase dressed or ground meat that may originate from dead animals from meat vendors.

13. Only the rancher himself or one of his experienced and trusted employees should select the dead carcasses to be used. Do not purchase dressed or ground meat that may originate from dead animals from meat vendors.

14. Only the rancher himself or one of his experienced and trusted employees should select the dead carcasses to be used. Do not purchase dressed or ground meat that may originate from dead animals from meat vendors.

15. Only the rancher himself or one of his experienced and trusted employees should select the dead carcasses to be used. Do not purchase dressed or ground meat that may originate from dead animals from meat vendors.

Silver Tip FOX RANCHER

BE A WISE Purchase your Spring and Summer needs of Fox Biscuits, Fox Breadmeat, Cereal, and Fox Cubes now. They will keep indefinitely when stored in a dry place.

We can fill orders for Fox Biscuits, Breadmeat, and Fox Cubes more promptly during the winter months. Scarcity of high protein ingredients used in Silver Tip, such as Meat Meal, Bone Meal, Soy Bean Meal, Gluten Feed, Oatmeal, Concentrates, etc., are bound to be more acute during the Summer rush period.

Buy your needs now and avoid any uncertainty of Fox feed supplies for the coming Spring and Summer.

Silver Tip Meat Fox Biscuits Contain: Ground Meat, Bone Meal, Alfalfa Meal, Corn, Salt, Wheat Flour, Fish Meal, Bone Meal, Middlings, Mineral Mixture, Protein 17.0.

Silver Tip Fox Breadmeat Cereal Contains: Ground Meat, Bone Meal, Alfalfa Meal, Yeast, Ground Wheat, Hardwheat Flour, and Salt, Protein 16.0, Fibre 2.0, Improved Flaker, Mix with Milk or Water.

Silver Tip 18% Fox Cubes or Cube Meal Contains: Ground Meat, Alfalfa Meal, Wheat Germ, Oatmeal, Milk Powder, Bone Meal, Mannanose, Sulphate, Alfalfa Meal, Salt, Gluten Feed, and 6 other ingredients. Feed 8-10 Cubes per day. Fox daily with 1.2 lb. Meat.

Manufactured by Silver Tip Biscuit Co., Ltd. MONCTON, NEW BRUNSWICK For 17 Years Write for samples, prices and literature.

When To Apply Fertilizer and Lime To Pastures (Experimental Farms News) Fertilizing pastures is becoming a common practice particularly in the Maritime Provinces.

Twenty years' experience in pasture fertilization at the Fredericton Station has shown that it is much more difficult to have favorable conditions for applying fertilizer in the early spring.

It is imperative that a safety test be made on the meat from each carcass. A test unit of four mink or four foxes, depending upon which species will be fed the meat, should be fed a composite meat sample including meat from fore and hind quarters, loin, liver and kidneys for a period of at least two days.

Only the rancher himself or one of his experienced and trusted employees should select the dead carcasses to be used. Do not purchase dressed or ground meat that may originate from dead animals from meat vendors.

Only the rancher himself or one of his experienced and trusted employees should select the dead carcasses to be used. Do not purchase dressed or ground meat that may originate from dead animals from meat vendors.

Only the rancher himself or one of his experienced and trusted employees should select the dead carcasses to be used. Do not purchase dressed or ground meat that may originate from dead animals from meat vendors.

Only the rancher himself or one of his experienced and trusted employees should select the dead carcasses to be used. Do not purchase dressed or ground meat that may originate from dead animals from meat vendors.

Only the rancher himself or one of his experienced and trusted employees should select the dead carcasses to be used. Do not purchase dressed or ground meat that may originate from dead animals from meat vendors.

Only the rancher himself or one of his experienced and trusted employees should select the dead carcasses to be used. Do not purchase dressed or ground meat that may originate from dead animals from meat vendors.

Only the rancher himself or one of his experienced and trusted employees should select the dead carcasses to be used. Do not purchase dressed or ground meat that may originate from dead animals from meat vendors.

Only the rancher himself or one of his experienced and trusted employees should select the dead carcasses to be used. Do not purchase dressed or ground meat that may originate from dead animals from meat vendors.

Only the rancher himself or one of his experienced and trusted employees should select the dead carcasses to be used. Do not purchase dressed or ground meat that may originate from dead animals from meat vendors.

Only the rancher himself or one of his experienced and trusted employees should select the dead carcasses to be used. Do not purchase dressed or ground meat that may originate from dead animals from meat vendors.

Only the rancher himself or one of his experienced and trusted employees should select the dead carcasses to be used. Do not purchase dressed or ground meat that may originate from dead animals from meat vendors.

Only the rancher himself or one of his experienced and trusted employees should select the dead carcasses to be used. Do not purchase dressed or ground meat that may originate from dead animals from meat vendors.

POULTRY We buy live and dressed fowl and chicken daily. Prices are good and we need large quantities. Ship or bring your poultry to THE ROYAL PACKING CO. CHARLOTTETOWN P. E. I. J. D. JENKINS, Prop.

Weekly Livestock Market

Best steer offering moving at \$11.25 to \$11.85, while EDMONTON sold the best steers at \$11.75, and PRINCE ALBERT had some choice steers up to \$11.75.

Exports of dairy cattle to the United States during the past week totalled 391 head, compared with 252 in the corresponding week of last year.

With the exception of Montreal, where prices were down 25 cents to 50 cents, calves were generally steady to firm sellers.

Don't allow fall pigs to be farrowed in old hog lots or spring litters in filthy pens. Such surroundings are infested with worms and disease germs.

Don't overcrowd poultry houses, it reduces the vitality of the birds and endangers the health of the flock. Do not allow chickens to graze in mud which are continually in poor condition due to neglect and unsanitary surroundings.

Efficiency should be the aim of every poultry producer, particularly so during wartime. This means regularity and system in the care of the flock, as well as greater effort to prevent the waste of feeding stuffs.

Where wheat, oats and barley of good quality are grown on the farm, they can be used as the basis for the poultry ration. The method of a commercial concentrate should supply all the ingredients necessary for a good laying or hatching purpose.

With a small supply on hand, as before the season, there was little or no change in the sheep and lamb market situation. Toronto sold some good lambs up to \$15.50, while Montreal had a steady market.

With a small supply on hand, as before the season, there was little or no change in the sheep and lamb market situation. Toronto sold some good lambs up to \$15.50, while Montreal had a steady market.

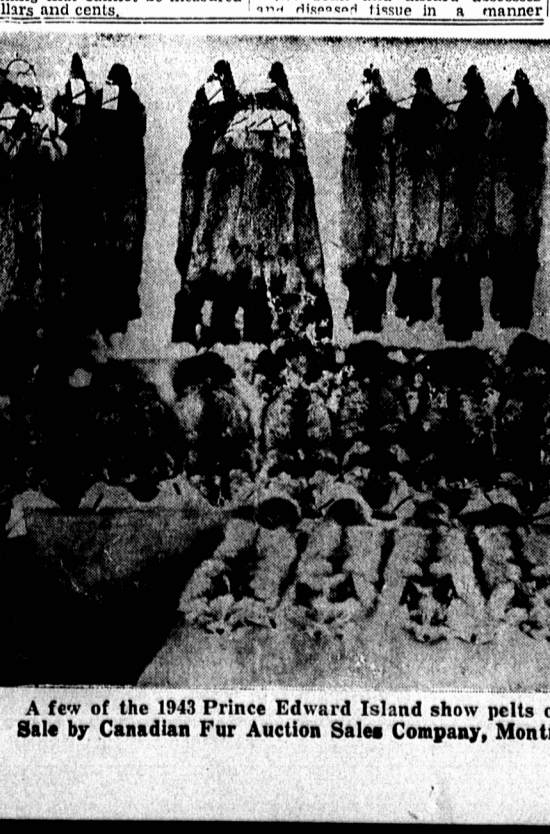

When To Apply Fertilizer and Lime To Pastures

Fertilizing pastures is becoming a common practice particularly in the Maritime Provinces. Recent pasture investigations at the Dominion Experimental Station, Fredericton, N.B., indicate that fertilizer applied in the early fall is the main, give better results than spring applications.

Twenty years' experience in pasture fertilization at the Fredericton Station has shown that it is much more difficult to have favorable conditions for applying fertilizer in the early spring.

It is imperative that a safety test be made on the meat from each carcass. A test unit of four mink or four foxes, depending upon which species will be fed the meat, should be fed a composite meat sample including meat from fore and hind quarters, loin, liver and kidneys for a period of at least two days.

Only the rancher himself or one of his experienced and trusted employees should select the dead carcasses to be used. Do not purchase dressed or ground meat that may originate from dead animals from meat vendors.

Only the rancher himself or one of his experienced and trusted employees should select the dead carcasses to be used. Do not purchase dressed or ground meat that may originate from dead animals from meat vendors.

Only the rancher himself or one of his experienced and trusted employees should select the dead carcasses to be used. Do not purchase dressed or ground meat that may originate from dead animals from meat vendors.

Only the rancher himself or one of his experienced and trusted employees should select the dead carcasses to be used. Do not purchase dressed or ground meat that may originate from dead animals from meat vendors.

Only the rancher himself or one of his experienced and trusted employees should select the dead carcasses to be used. Do not purchase dressed or ground meat that may originate from dead animals from meat vendors.

Only the rancher himself or one of his experienced and trusted employees should select the dead carcasses to be used. Do not purchase dressed or ground meat that may originate from dead animals from meat vendors.

Only the rancher himself or one of his experienced and trusted employees should select the dead carcasses to be used. Do not purchase dressed or ground meat that may originate from dead animals from meat vendors.

Only the rancher himself or one of his experienced and trusted employees should select the dead carcasses to be used. Do not purchase dressed or ground meat that may originate from dead animals from meat vendors.

Only the rancher himself or one of his experienced and trusted employees should select the dead carcasses to be used. Do not purchase dressed or ground meat that may originate from dead animals from meat vendors.

Only the rancher himself or one of his experienced and trusted employees should select the dead carcasses to be used. Do not purchase dressed or ground meat that may originate from dead animals from meat vendors.

Only the rancher himself or one of his experienced and trusted employees should select the dead carcasses to be used. Do not purchase dressed or ground meat that may originate from dead animals from meat vendors.

Only the rancher himself or one of his experienced and trusted employees should select the dead carcasses to be used. Do not purchase dressed or ground meat that may originate from dead animals from meat vendors.

FEED HEXITE REGULARLY GOOD ANIMALS—GOOD CARE AND KEOLOGGS HEXITE MAKE A COMBINATION HARD TO BEAT "FEED DEPARTMENT" Kellogg Company of Canada, Ltd. London, Ont.



A few of the 1943 Prince Edward Island show pelts offered at January Sale by Canadian Fur Auction Sales Company, Montreal, Canada.