THE SUMMERSIDE GUARDIAN
and PRINCE COUNTY CHRONICLE

The Western Guardian

—This column is reserved for news of local interest but advertising of a newsy nature may be inserted at 2 cents a word strictly payable in advance.

—A BOLD FRONT. L-3274-11-27-29-11-2.

—YARDLEY'S LAVENDER SETS make appropriate gifts. Taylor Drug Co., Kensington.

—SHEFFIELD KNIVES, with hand ground and honed blades that will cut, sold at Brace's. L-3350-12-2-2i.

—Mr. D. Penny, Montreal, was in Kensington last week in the interest of the live stock markets.

—FRESH SHIPMENT Ross-Miller standard meat, fox biscuits, special for winter feeding, to arrive in one week. Book orders at Brace's. L-3350-12-2-2i.

—ATTEND MAMMOTH AUCTION SALE on premises of late John W. Muttart, Albany, on Wednesday, December 4th. 12 noon. If day is unfit, sale on next day at same hour. L-3378

—SHIP YODR FOX pelts to the Dominion Silver Fox Furs Ltd or call into our office at Summerside or to J. D. Jenkins, Charlottetown. Cash advances given immediately upon receipt of skins. The Dominion Silver Fox Furs Ltd. L-3443

—WE PAY THE expressage on any foxes that you wish to ship in to us for pelting providing the minimum weight of the shipment is 50 lbs. Take advantake of this offer, it will save you time, trouble, and money. The Dominion Silver Fox Furs Ltd. L-3443

—LAST RECEIVING date in Summerside for the Montreal sale will be Tuesday, December third. Those who have pelts ready and wish to have them sent to Montreal please send them in not later than Tuesday evening. The Dominion Silver Fox Furs Ltd. L-3443

—NO BETTER recommendation could be given for our fur market service than the hundreds of satisfied customers who have come in to tell us how well we marketed their furs last year. We have every facility to give you the best possible service. Ask about our bonus plan. Charlottetown Fur Sales Limited. L-3460-12-2-3i.

—THE CHARLOTTETOWN FUR SALES are receiving pelts up to December 4th for Montreal. Bring your pelts in at once as this looks like a promising sale for silvery goods and the sooner the goods are shipped the better. Immediately after Montreal we are shipping to Europe where we have excellent connections. Charlottetown Fur Sales Limited. L-3460-12-2-3i.

—CASE DISMISSED—A case came before Magistrate Walter E. Darby on Friday when a man from the vicinity of Crapaud was charged with driving an automobile under the influence of liquor. The case was dismissed. Constable MacArthur, who made the arrest gave evidence that he saw the accused driving a car on the road to Read's Corner, taking all the road. He found the car reeking with the odour of strong drink. The accused and several other occupants of the car swore to being together all evening and that the accused had had nothing to drink. The magistrate in giving his decision said he thought that the evidence of Constable MacArthur was sufficient to warrant a conviction, but as the witnesses for the defence had sworn on oath to being with the accused all evening and that he had not touched any liquor, he felt he must give the prisoner the benefit of the doubt. At the same time he delivered a severe warning to the accused and his associates.—S

Use Minard's for Dandruff

P. L. BOWNESS
FUNERAL DIRECTOR AND EMBALMER
Prince County Hospital Ambulance in Charge
Summerside and Bedeque
Phone 33-1.

SUNGLO
Fall-Furring Ration and Summer Rations at your nearest dealer.

Car Generators and Electric Motors REPAIRED
Armature Rewinding
Prompt Service
Work Guaranteed
Allen W. Palmer

—OUR PELTING department is in full swing. Bring in your foxes as soon as they are ready. We stand behind our work. The Dominion Silver Fox Furs Ltd. L-3443

—INJURED IN AUTOMOBILE—Mr. Archibald Pidgeon of French River is in the Prince County Hospital with slight injuries sustained in an automobile collision. He is now doing nicely and will be out and about again in a few days.—S.

—BINGO PARTY GREAT SUCCESS — The second of a series of Bingo Parties held in St. Paul's hall last week was very successful from every standpoint. Two hundred and seventy persons attended. $25.00 was given in prizes. The prize for the freeze out which was a large bag of flour, was won by Anthony Arsenault.—S.

—S'SIDE HOCKEY PLAYER FOR THE STATES—Mr. Clarence Steele, well known hockey player of Summerside and one of the old Crystal team, left this week for Baltimore, where he will play for the Orioles under coach Bill Price for the 1936 season. His many friends in Summerside wish him every success.—S.

—LARGE GAME BAG — Several flocks of geese passed over Bedeque Bay last week and several sportsmen had a shot at them, one gentleman bagging five. Sportsmen are reminded that the partridge season ended on November 15th. These birds are very scarce on the Island and true sportsmen will no doubt do all they can to preserve them.—S

—C. Y. M. L. CARD PARTY—The regular weekly card party of the C. Y. M. L. was held in their rooms on Friday evening with a very good attendance. The prize winners were: Gentlemen's first, Jerry Doucette; Consolation, Ben. Arsenault; Ladies' first, Mrs. John Arsenault; Consolation, Mrs. John H. Clow; Freeze-out, Mrs. Captain Eli Arsenault.—S.

—YOUNG PEOPLE'S UNION — The Young People's Union of Kensington United Church held their regular meeting at the Manse on Wednesday evening with about fifty young people present. After the business period a short devotional program was carried out. At this meeting the Union was privileged in having as their guest, Miss Sue Meadows of Summerside, who gave a most interesting and instructive talk on "Music", ending with a skilful rendition of one of Beethoven's Sonatas. Miss Margaret Pillman was then asked to say a few words as she was the official visitor to this Society, on behalf of the Western Union. After a hearty sing-song, lunch was served and the meeting closed with the National Anthem.—Y.

—POVERTY SOCIAL — A jolly time was spent Wednesday night at the home of Mr. A. C. Green of Albany. This was in the form of a Poverty Social and was in aid of the Orphanage. The best poverty costume for the ladies was won by Miss Olga Green and gentlemen's by Mr. R. Philipson. Miss Betty Green won the door prize. The evening was spent playing cards and dancing, for which several prizes were given, after which lunch was served by the ladies.—S.

—TO STUDY AFRICA — The Summerside Chapter of the I. O. D. E. have taken up the study of Africa. Miss Holman is convenor and is arranging the various groups of study. Next month Miss Wyatt is to read a paper on the French possessions and Miss MacLean is to take up the Portuguese, Spanish and Belgium. Last week's meeting was a very interesting one and included a paper on Ethiopia by Mrs. Sonnerman and a paper on the Italian possessions in Africa by Mrs. Moore.—S.

—CARD PARTY — The regular weekly card party under the auspices of the Knights of Columbus and Catholic Women's League was held on Thursday evening in the K. of C. Hall. The prizes for bridge were won by, Ladies' first, Mrs. Nellie Pope; second, Mrs. Josephine Murphy; Gentlemen's first, W. A. Ready; second, Joseph Woods. The prizes for auction forty-fives were won by: Ladies' first, Miss Amelia Steele; second, Mrs. Earle Sudsbury; Gentlemen's, Buddy Doucette.—S.

PERSONALS

—Miss Edna MacInnis of Traveller's Rest is a patient in the Prince County Hospital.—S.

—Jack Thompson of O'Leary has entered the Prince County Hospital for treatment.—S.

—Mr. Charles Dennis of Kensington is a patient in the Prince County Hospital.—S.

—Mr. Harry Rayner of O'Leary is a patient in the Prince County Hospital.—S.

—Basil Robins of Central Bedeque is undergoing treatment in the Prince County Hospital.—S.

—Amaile Perry of Tignish has entered the hospital for treatment.—S.

—Mrs. Maud P. Anderson of Bedeque leaves this week for East Haverhill to visit her sister, Mrs. Stanley MacKinnon.—S.

—Miss Annie Jardine of Wilmot is visiting Mrs. Waldron Davidson at her home in Kensington.—S.

—Mrs. Laura Haslam, Springfield, is visiting in Kensington, the guest of her uncle, Mr. J. A. MacKenzie.

RANGOON, India—(C.P.)—Sayadawu Narada, presiding monk at the Thin-Naungh-Shaung monastery in Paung, bed-ridden for more than a month, died recently. During his illness he took neither food nor water and devoted himself to meditation.

Musical Comedy
"A BOLD FRONT"
ST. PAUL'S HALL
Tuesday & Wednesday
Dec. 3rd and 4th.
Admission 35c.
Curtain 8:15
L-3465

Address And Presentation

In the hall at Traveller's Rest recently a social was held in honor of Mr. and Mrs. Ambrose Baker and family and residents of New Annan who are leaving shortly to reside in the United States. Mr. John Driscoll read the address and Mr. Herbert Poole made the presentation. The evening was pleasantly spent in singing and dancing, after which the ladies served a delicious lunch.

Following was the address read:

To Mr. and Mrs. Ambrose Baker and family:

Dear Friends,—It was with a very deep regret that we learned, a few days ago, of your intended return to the United States, and we felt that we could not let the occasion pass without showing you in some manner our appreciation of your many efforts for the betterment of the community.

You, Mr. Baker, being a native son of New Annan, will no doubt feel a few pangs of regret at leaving the scene of your early manhood, but we hope that in that land to the South, there will be many opportunities of realizing the benefit of your talents.

To Mrs. Baker also who has formed many friendships among us since her arrival on our Island a few years ago, we have only to say that we are sorry that that friendship should be in any way terminated.

We shall also miss the children who were models of good behaviour at home and in the school, with their excellent school spirit, their splendid ability of mingling peacefully with their playmates, and their regular punctual attendance at school. We predict for them a very bright future.

In conclusion we wish to express again our sorrow at your leaving our district and we beg of you to accept this small token of our appreciation with the hope that you will at some future time revisit our little Island.

(Signed) Your friends and neighbors.—S.

Instructive Address On Oyster Culture

Mr. A. W. H. Needler, who is in charge of the Biological Station at Ellerslie gave a very informative address on Friday evening before a large audience at the Summerside Club on the cultivation of oysters.

He outlined the development of the oyster cultivation and pointed out some of the ways in which cultivation is helping to bring back the oysters. Prospects are very good for a return of prosperity from the oyster beds. Mr. Needler said cultivation was the only way that the industry can be re-established on a large scale, and the only way in which the industry can be of the greatest benefit to all parties.

Mr. J. Frank Arnett presided and Mr. Heath Strong, K. C., moved a vote of thanks, which was seconded by Mr. R. B. Richardson and conveyed to the speaker by the chairman.—S

How They Stand

CANADIAN SECTION	W	L	D	F	A	Pts
Toronto	5	3	1	32	24	11
Maroons	4	2	0	15	9	8
Canadiens	3	3	1	16	20	7
Americans	2	5	1	12	20	5
AMERICAN SECTION						
Chicago	5	2	1	15	11	11
Rangers	4	4	2	11	14	9
Detroit	1	2	4	8	10	6
Boston	2	4	0	5	6	4

A spinning wheel 118 years old is still in use in Sydney, N.S., at the home of Mrs. Joseph Poirier. The old wheel which bears the mark "Alexander MacIntosh, built in 1818," has turned wool into yarn for Mrs. Pairier for the past 25 years. It was given to her by an aunt, Miss Catherine McPhee of Grand Mira. She had used it for 35 years.

Lapointe Repudiates Canada's Spokesman At League Of Nations

(Continued from Page 1)

gard to the prohibition of exportation to Italy and does not propose to take the initiative in such measures.

"Canadian action and participation by the Canadian Government has been and will be limited to co-operation in purely financial and economic measures of a pacific character which are accepted by substantially all of the participating countries.

With regard to future developments Canada will continue with other members of the League of Nations to consider the changes in the situation as they arise, including any proposal for the revision of economic sanctions."

Laval Fails To Make Headway In "Peace Talks"

(Continued from Page 1)

surrounds Italy."

He ironically reproached Italy's Great War allies for having turned against Rome at Geneva. He said if the war mothers had been told, when they learned of their sons' deaths, "that one day the countries to which you have offered the youth of your sons would have furnished arms to the enemy fighting against Italian troops, you would have rejected the suggestion as one seeks to obliterate an evil dream."

Mussolini told the women Italy has sufficient raw materials to enable it to resist sanctions effectively. It is not the economic aspect that threatens injury, however, he said, but "the moral character."

He accused the "Geneva experts" of regarding Italy as a "laboratory specimen" on which "they can practise their cruel experiments with impunity."

When all is finished, he continued, "the marks these measures have left on our souls will be profound."

The women represented committees of Italy's 94 provinces. They will be received by Pope Pius tomorrow before returning home to "marshal battalions against Geneva." They will wage a house-to-house campaign with the watchword "Resist! Resist!"

Cutting Down On Bullseyes

LONDON, Nov. 30—Bisley bullseyes will be smaller for 1936.

At the Imperial meeting of the National Rifle Association in July this year competitors more than doubled the number of highest possible scores which had been made in 1934. In that year the number was already too large and now marksmen have been given a hard nut to crack.

The bullseye at 200 yards has been reduced from six to five inches, at 300 yards from nine to seven-and-a-half inches and at 500 to 600 yards from 18 to 15 inches.

Small as these reductions are they will cut down considerably the number of "possibles" brought about by the introduction of the famous pattern '14 rifle. On the 300 yards target, used in the "Prince of Wales" competition and the second stage of the King's Prize, the inner and magpie rings have been reduced also, but the aiming mark, "the tinhit," has been enlarged.

The N. R. A. has reduced also the long range bullseye, used at 900, 1,000 and 1,110 yards, from 36 to 30 inches. This is the first change that has been made in the long range bull since 1874.

stirring might do. Potatoes and sliced carrots are examples of vegetables that often scorch.

If too much salt threatens to spoil the soup, add from half a cup to a whole cup of sliced raw potatoes to the kettle of soup. Let stand for ten or fifteen minutes, remove potatoes and serve. The potatoes absorb the excess salt.

If the mayonnaise separates, take another egg yolk in a fresh bowl and slowly beat in the curdled dressing, continuing as usual until all the ingredients are used.

If a custard sauce curdles, beat it well with a dover beater. This same beater will often beat the lumps out of white sauce that has been made in too big a hurry. If the sauce is very lumpy it may be rubbed through a fine sieve and reheated.

If the breakfact cereal lumps despite vigorous stirring, use a heavy wire whisk or a strong dover beater.

A tomato cream soup that shows an inclination to curdle may be converted into a thick puree by adding butter and flour rubbed together in the proportion of 1 tablespoon butter and 1 tablespoon flour to each cup of soup. One tablespoon fine sifted soda cracker crumbs added to each cup of soup will correct the tendency to curdle too.

If jam becomes hard and sugary before it is used up, place it in a moderate oven until the sugar melts. When cool the jam is almost as good as new.

Boiled frosting that insits on running when put on the cake may be made stiff by adding powdered sugar until the mixture will stay put.

A gelatin jelly that refuses to stiffen in the required length of time may be hurried if more gelatin is softened in cold water, dissolved over hot water and added at once to the offending jelly.

One seldom if ever has this sort of trouble if a prepared jelly is used. When fresh fruit juices are used they vary considerably in their acidity with the result that the jelly may not stiffen the same every time.

A jellied vegetable salad is delicious with pork and game meals for early fall

JELLIED VEGETABLE SALAD

One package lemon or lime-flavored gelatin, 2 cups warm water, 1 tablespoon vinegar, 1 teaspoon salt, 1 cup dried cucumber, 1 cup thinly sliced red radishes, 1 cup thinly sliced new onions.

Dissolve gelatin in warm water. Add vinegar and salt. Chill. When slightly thickened, fold in vegetables. Turn into a large mold and chill until firm. Unmold on crisp lettuce and garnish with mayonnaise.

This rule makes enough for eight servings. You might mold half of it in one mould large enough for four and make four individual molds for the next day. If you cover the molds with heavy waxed paper they will keep perfectly for two or three days in the refrigerator.

DON'T LET SCORCHED FOOD BURN YOU UP —SALVAGE IT

On hectic days it seems as if "tempus fugit" faster in the kitchen than any other place, and that if you take your eyes for one second from the vegetables on the stove they burn or misbehave, And that's where you prove your mettle as a housekeeper by knowing how to turn failure into success.

Ang vegetable that has just started to burn should be placed—in its cooking pan—into a larger pan of cold water. The vegetable then should be shaken, and scraped, out of the burned pan into a fresh pan or bowl, leaving the scorched portions in the pan. If not thoroughly cooked, a little boiling water may be added to the fresh pot and the cooking finished. Season and serve as usual, and nobody will know the difference.

TO PREVENT SCORCHING

An excellent precaution for the inexperienced cook is to shake the sauce pan occasionally in which the vegetable is cooking. Often the smooth-cut, flat surface sticks and burns before the water cooks away or the vegetable is done. Shaking prevents this without crushing as

Those Splitting Headaches A Symptom of Disease

BURDOCK BLOOD BITTERS

The cause of headache is the accumulation of poisonous matter in the blood which spreads with it, every moment, to all parts of the body.

This poisoning of the system must be cleared up before you can get rid of the headache, which is a symptom of an unhealthy condition of the body.

Remove the poisonous matter from the blood with Burdock Blood Bitters, then, "No more headaches".

Shaw Critical British Music

(A. P. By Guardian's Special Wire)

LONDON, Dec. 1.—British music, thinks George Bernard Shaw has virtually no charms to soothe the savage breast. Quite on the contrary, says Shaw, it might easily imperil international relations.

Invited by the British Foreign Office Council for relations with other countries to attend a luncheon for foreign music critics, Shaw declined with this explanation:

"The foreign office only want to create or aggravate a hatred between nations by inflicting British music on them."

N.S. Lobster Season Opens This Morning

(C.P. By Guardian's Special Wire)

YARMOUTH, N. S., Dec. 1 — Dawn tomorrow will bring the opening of another lobster season for Nova Scotia, and hundreds of fishermen are making ready tonight to lay their traps along the coast with daylight.

The lobsters are "crawling well," fishermen reported tonight, and a fine season is expected. New England prices are expected to open around 15 cents a pound, likely going higher as the season advances.

The steamship Yarmouth will carry the catches from Yarmouth to Boston during the six-months season.

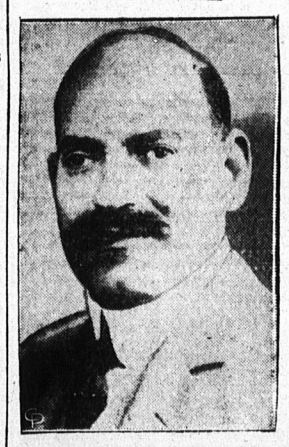

Important in the critical anti-British situation in Cairo, is Nahas Pasha, who is leader of the Wafd or Nationalist party. Members of this party are greatly responsible for the grave outbreaks against British influence in Cairo. In a recent speech he denied that he or his party had the slightest pro-Italian sentiment. "We want to be Great Britain's ally, not its vassal," he said.

Pretty Wedding At Miscouche

RICHARDS—POIRIER NUPTIALS

A very pretty wedding was solemnized in St. John the Baptiste Church, Miscouche, on Wednesday, November 27th, when Miss Marie Poirier, daughter of Mr. and Mrs. Stanley C. Poirier, Miscouche, was united in marriage to Emanuel Richards, son of Mrs. Richards and the late Joseph J. Richards, Summerside. Rev. Martin Monaghan, D.D., celebrated the Nuptial Mass. During the Mass the girls' choir sang appropriate hymns.

The bride looked very lovely in a gown of white satin, conventional veil caught with orange blossoms and carried a bouquet of sweet peas and fern. Miss Lumena Poirier, who attended her sister as bridesmaid, was becomingly attired in a light blue dress with accessories to match. Mr. Fred Richards acted as groomsman. In the evening supper was served to two hundred invited guests at the home of the bride's parents.

Previous to her marriage Mrs. Richards was the guest of honor at a shower where she received many beautiful gifts.

The young couple will reside in Summerside. Their many friends wish them every happiness.—S.

Ranchers
The Well Known SILVER FOX BUYER
Mr. A. LEVIN
of Levin Fur Co. Ltd., Canada, will be located at our establishment for the purpose of buying SILVER FOXES and other furs.
His reputation for paying the Highest Market Prices is well known to you.
So bring us your Furs.
R. T. HOLMAN LTD.
SUMMERSIDE

SIR MILES H. LAMPSON

Anti-British riots in Cairo make Sir Miles Lampson's post a difficult one. He is British high commission-

Football Results

(A. P. by Guardian's Special Wire)

East:—
Princeton 38, Yale 7.
Army 28, Navy 6.
Western Maryland 14, Georgetown 10.
Holy Cross 20, Boston College 6.
Columbia 13, Dartmouth 7.

South:—
Auburn 27, Florida 6.
Georgia Tech 19 Georgia 7.
Louisiana State 41, Tulane 0.
Mississippin 14, Mississippi State 6.

Southwest:—
Southern Methodist 20, Texas Christian 14.
Baylor 8, Rice 0.

Far West:—
Idaho 6 U. of Calif. at Los Angeles 13.
Washington State 7, St. Mary's 7.

Birthday Greetings

(By The Canadian Press)

To T. P. "Old King" Clancy, one of Ottawa's noted athletes and father of Frank "King" of Toronto Maple Leafs, National Hockey League club, born in Limerick, Ireland, December 2, 1872. In the '90's he was a spectacular football player, first with Ottawa Roughriders.

PERFECT MATCH

LAWRENCE, Kas., Nov. 30—They hailed a "perfect match" at the University of Kansas yesterday.

Shortly after announcement of their engagement, Mary Frances Martin was elected the school's "most alluring co-ed" and Paul Rogers "the most fascinating man." The selections were made by a campus magazine.

New Annan Institute Annual Meeting

The twenty-first annual meeting of the New Annan Women's Institute was held at the home of Mrs. N. J. MacNeill on Nov. 20th with a good attendance. The meeting opened with the Institute Rally Song. Roll call was answered by paying membership fees. Four new members joined.

The minutes of the previous annual meeting and last regular meeting was read, approved by members and signed by the President.

The President then gave a report of the year's work. The Secretary read the report of the work done during the past year.

Election of officers for the ensuing year was as follows:

President—Mrs. N. J. MacNeill (re-elected).

Vice President — Mrs. Arthur Wright.

Secretary Treasurer — Miss Alice Wright.

Assistant Secretary—Miss Audrey Tuplin.

Directors — Mrs. Chester Tuplin, Mrs. Emeline McKay, Mrs. Hopgood Bayner.

Auditors — Mrs. John Haggarty, Miss Olive Dalziel.

Sick Committee—Miss Gertie McInnis, Mrs. D. Moase.

Three dollars was voted for Christmas treat for the children. The meeting then adjourned for the evening, after which a goose supper was served, financed by the Institute. Music was furnished by Jarvis Dalziel and Allie MacNeill. A vote of thanks was tendered the hostess. The evening closed by singing God Save the King.—S.

Kuhn & Keating Give Reds Victory

(A. P. by Guardian's Special Wire)

SPRINGFIELD, Mass., Dec. 1—Providence Reds made their first appearance here last night and chalked up a 1-0 victory over Springfield Indians of the Can-Am Hockey League before 5,100 fans.

A pair of former Maritimers combined for the only goal when "Doggie" Kuhn scored after taking a double pass from Jack Keating and Jerry Lowery at 14.49. With five seconds to go in the game, "Whitey" Field of Springfield evidently pushed the puck past the Providence goalie but the goal judge disallowed it.

BOGNOR, Eng.,—(C.P.)—Shortly after a man was found hanging in Pagham Parish Church, the Bishop of Chichester, Rt. Rev. G. K. Bell, held a special reconsecration service, the first of its kind in Sussex for 50 years.

The Duke of Kent pictured as he inspected his guard of honor on his opening a new municipal hall at Crouch End, London, England.