THE KING'S COUNTY GUARDIAN

Offices in Montague, Capt. W. A. Johnstone, Agent, and in Souris, A. J. McDonald, Agent.

...The latest news, first of all.

...Among those registered at the Cox Hotel, Souris, during the past week were: L. A. Wright, J. J. Hornby, Supt Sharp, Eugene McEachern, A. S. Biltz, Mr Ritchie and Harry James.

...Attention is drawn to the ad of Nathaniel McLaren, which appears in this issue re rooms to let at Montague. These rooms are now occupied by Dr D. R. Fraser. Possession given July 1. See ad.

...Frank Trainor, Boston coat maker, late of Boston, is the latest addition to W. E. Leard's, Souris, staff of competent workmen. Now is the time to get your new summer suit. All kinds of cloth, latest styles, lowest prices to suit you.

...In Montague yesterday dealers were paying for two cents a bushel for oats, twenty-two to twenty-five cents a bushel for potatoes, seventeen cents a pound for eggs, ten and a half cents a pound for pork, twenty-two cents a pound for butter and eight to nine cents a pound for hides.

...A visit to McDonald & Merry's millinery store in Montague, in the building formerly occupied by A. J. McDonald, will prove most interesting and profitable. A competent staff of trimmers are busily completing confections in hats, the sort such as only first class millinery can accomplish. The business is growing so rapidly that the firm intends next week to add two expert assistants and possibly more later on. Ladies visiting Montague will find it a point to visit this store promptly and satisfactorily. With long experience and twelve years' training in Boston, thorough knowledge of fine millinery and business methods.

MAKING THE APPLICATION.

A Toronto paper of a long time ago, taking charge of a new church in the city, was asked to teach a class in the Sunday School. The subject for the day led him to make some remarks on the Ten Commandments. He tried to impress on the minds of the young people the idea that it was better to love others for good in a quiet, unostentatious way, without saying much. He declared that there was a difference, which could not be hid.

"After the lesson was over, the preacher asked the boys to be sure and recognize him if they met him on the street. Your sex," said he, "may not know you unless you speak to me."

"O, yes!" replied a smart lad, "you will know us by the adhesive charm." It was then that the application had been understood.

...SOLD BY ALL REPUTABLE DEALERS are ever imitated. It is evident that "D & L" Menthol Plasters such readily relieve rheumatic pains, backache, lame back, etc. The "D & L" have never been widely imitated. Avoid disappointment. Get the genuine. Made only by the Dale & Lawrence Co.

...Wanted, a number of girls to learn the dressmaking. Apply to once to Miss Mills, at J. P. Crockett & Co's, Montague. 5—13d2irtf.

...The flags in Souris have been flying half mast on all the stores and private residences during the past week out of respect of the beloved King Edward VII.

...All amounts for Guardian advertising and subscriptions in Montague and vicinity should be paid to W. A. Johnstone agent, and in Souris and vicinity to A. J. McDonald, agent. 1—10drtf.

...Sterns, Son & Co, Souris, have one of their show windows with the picture of the late King Edward VII. in the centre, draped in black and scarlet. The work being done by H. H. Sterns of the firm.

...Souris Post Office and Custom House looks fine in its handsome mourning with the picture of the late beloved King draped in black and scarlet, the work of draping was done by J. G. Baker and reflects great credit on him.

...The following are the Souris market prices:—Potatoes per bushel 28 cents, oats per bushel, 42 cents, pork per lb, 10½ cents, beef per lb, 16 cents, butter per lb, 27 cents, eggs per dozen, 18 cents, hides per lb, 8½ cents and hay per ton, $12 to $14.

MATINS.

Rev. W. A. Thomson.

Oh, all is right:
The morning gates a'drip with dew,
The jewelled world is good and true,
Her cheery choirs their songs renew,
Stars chant beyond the verling blue.
Yes, all is right.

Oh, all is right:
A spirit morning—vesture wears,
Forsakes the fretting nightly cares,
A'rest upon a sea of prayers,
A'waft upon celestial airs;
Yes, all is right.

Oh, all is right;
When morning drips her dews o'er me
And swings a gladd'ning symphony
Day-long a'down my furrowing lea,
League-long a'thwart my smiling sea
Yes, all is right.

Tryon, P. E. I.

SUNDAY SCHOOL SMILES.

The teacher of a Sunday School class asked a new scholar his name for the purpose of placing it on the roll. "Well," said the youngster, "they call me Jimmie for short," but my maiden name is James."

* * *

A Sunday School teacher said to a little boy: "Suppose some wicked boy should stop you on your way to church, and ask you to go to some bad place with him what would you say?" "What would I say?" repeated the little boy. "I would say, 'shoo fly, don't bother me. I'm bound for Sunday School.'"

* * *

"Last Sunday I asked each of you to try to make at least one person happy during the week. Who has done so?" asked the Sunday School teacher. "I made grandmother happy," cried a lad. "That is good. How did you do it?" "I went to visit her and she is always happy when she sees that I have a good appetite."

* * *

In a Glasgow Sunday School one Sunday the lesson bore on the land of Caanan where it is spoken of as a land flowing with milk and honey. "What do you think a land flowing with milk and honey would be like? asked the lady teacher. "It would be awfu' sticky," responded a wee chap who was not up in figures of speech.

* * *

The teacher of the primary class noticed one little fellow who was not listening to what she said. She had been telling the story of David and Goliath; and wishing to see if he knew what she had been talking about, suddenly asked: "Johnny, who killed Goliath?" The lad replied, "Why, I didn't know he was dead."

ANNOUNCEMENTS.

*The Willing Circle of the King's Daughters now have the memorial volume of Rev Dr Dobson's sermons ready for sale. It will make a very appropriate remembrance or gift to send to all your friends. 12-11drtf.

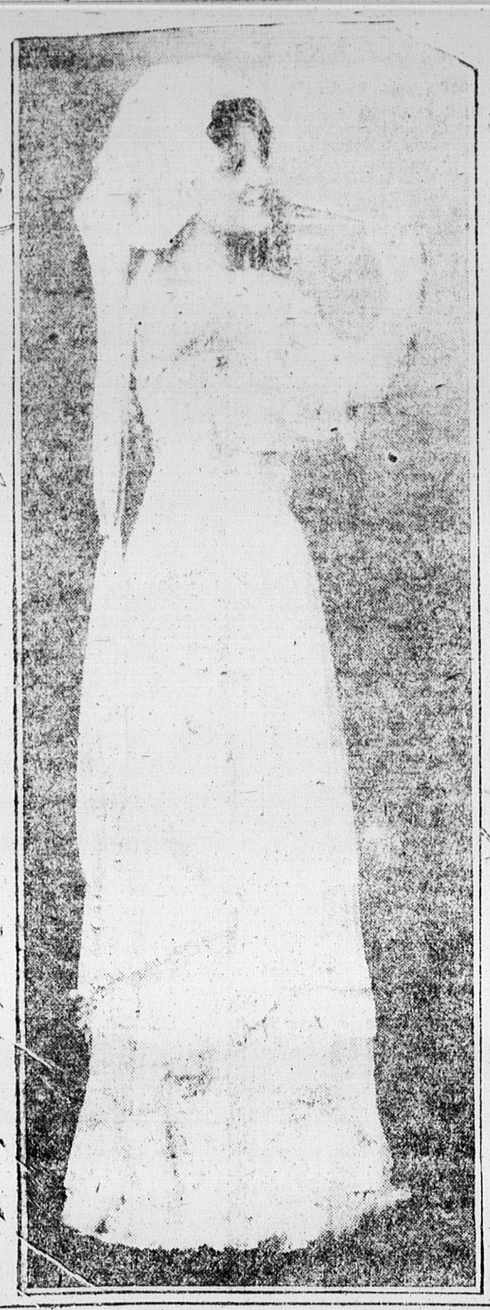

POSED BY MISS BROWN OF THE OLD TOWN CO
PHOTO BY JOEL FEDER.

HOW DO YOU JUDGE A DAIRY COW.

A dairy cow is often judged by the scale of points of the breed to which she belongs. Another method is to rate her according to her general appearance and the external indications of milking powers; appearances are sometimes deceitful. Recently a farmer near Ormstown, Que., sold five cows at $25 each, saying they were no good as dairy cows. The purchaser found to his great satisfaction that one gave him 10,000 lb. milk, and another 13,000 lb. Sometimes a cow is valued because she is easy to keep, or she is a docile family pet. Coming nearer to the practical test, a farmer may judge his best cow to be the one that daily gives a couple of pails full of milk in June: though she may quickly decrease in flow, the remembrance of that big yield sticks in her owner's mind and she is undeservedly ranked too high. Or she may have earned a wide local reputation just by one isolated test for fat very likely higher than normal. On the other hand a cow that gives only a moderate yield but attends strictly to business for a reasonably long milking period will probably prove the most valuable. Again there may be some general idea of production, but totals that are only estimated are generally in excess of the actual yield.

The positive proof of value is certainty of the cow's ability to produce milk and fat economically: the generous minded, unselfish, real dairy cow, independent of strikes and lockouts, works full time, and returns a handsome margin of profit above the computed cost of feed. The one infallible test is a record of the production of each cow for the full period of lactation. Don't average up the herds, ascertain that each cow is a

C. F. W.
specialist.

THE PAINT TEST

It is the paint that stands up bright and beautiful through rain or shine. That is what you want on your home. You can't experiment. Let

RAMSAYS PAINTS

do the experimenting for you. They have done it already, and are fully guaranteed. Therefore, take no risks. You don't need to. Use Ramsay's Paints for all time painting and be protected. Do you want our Booklet on house painting? It is very handsome. We send it free. Ask for Booklet E.

A. RAMSAY & SON CO.,
THE PAINT MAKERS, - - Montreal.
Est'd. 1842.

THE ADVENTURES OF A BAD HALF DOLLAR by Carey Continued.

An Absolutely Indispensable Luxury

A bath room is just as necessary to cleanliness as food is to invigorating the body—no home is right without it.

We have a splendid range of fixtures and our prices are within the reach of everybody.

You can't do without it—it will increase the value of your house and will give you a lasting luxury.

Call, write or phone,

FRED. H. TRAINOR Phone 393 J 80 Grafton St

Opposite Opera House

Smart Spring Millinery Ideas Moderately Priced

All the popular new ideas approved by Paris, London and New York, are shown at this store in a complete aggregation of authoritive spring millinery, moderately priced.

We excel in hats from $2.50 to $3.50—at these prices you can have your choice from all the fashionable new shapes, such as are seen in the cities, and pronounced the correct styles by the world's greatest fashion centres.

We can positively tell you that these values are extraordinary—values that could only be offered through a combination of small store expenses as well as the immense buying facilities of this store.

Buy Your Hat Right Now and Here

You will find here the most elegant creations that good taste and common sense calls for and at such prices as to make buying a real pleasure. Of course if you want something real good we don't think there's a store in the province better equipped than this store is to get up an extra swell creation that will meet with your every desire.

There's one thing sure our showing offers you a real saving—but please do your shopping early—today, if at all possible.

Special values from $2.50 to $3.50.
Children's hats from 25c up.

J. P. CROCKETT & CO Montague

4-14tusr3m

New Advertisements

To Let at Montague

the rooms formerly occupied as an office by the late Dr McLaren and now in the occupation of Dr D. R. Frazer, suitable for a physician, attorney or other business man. Situated opposite the "Macdonald Hotel." Possession given July 1st 1910. NATHL McLAREN.
5-14d1m.

D. Innis
Successor to E. F. Purdy

I Want a Chance

to show you how thoroughly efficient I have this marble and granite works equipped. I am determined to carry on this business on more progressive lines and give the public the best possible service.

We cheerfully solicit correspondence and assure all that every attention will be extended by the firm.

D. Innis
Successor to E. F. Purdy.
5—14dsturs 3m.

P. E. I. HOSPITAL ANNUAL MEETING

Notice is hereby given that in pursuance of the Act of Incorporation a public meeting of all contributors to the Prince Edward Island Hospital will be held in the parlor of the Young Men's Christian Association, Charlottetown, on

MONDAY, MAY 30th, 1910,

at the hour of 8 p. m. for the purpose of electing trustess for the government of the institution in accordance with the bye-laws, and for the transaction of such other business as shall be brought before the meeting.

B. BALDERSTON,
5-14sdr3i. Sec'y of Trustees.

-Oakley Baron-

REGISTERED NO. 42948.
RECORD 2:23 (4)

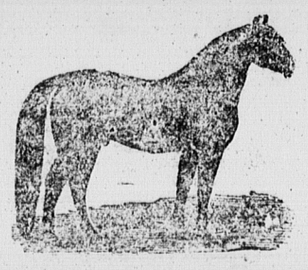

AN IDEAL SPECIMAN OF THE AMERICAN TROTTER.
Handsome, Richly Bred and a Game Race Horse.

All agree that the Wilkes is the leading speed producing family of America. The number of performers in standard time sired by George Wilkes (2:22) and his sons, and produced by his daughters, is 3381. The nearest competitor Electioneer has only 2040. The fastest in the Wilkes family are inbred. Oakley Baron (2:23) is an inbred Wilkes. He is a direct descendant on the male and female line of George Wilkes through three of his best sons, Baron Wilkes (2:18), Onward (2:25), and Bourbon Wilkes. He is a magnificent individual, has all the qualities required in a sire, soundness, size, speed and beauty. His progeny sell for highest prices. Almost impossible to buy one. Oakley Baron is without doubt the best bred and handsomest stallion on the Island. His early speed points to the fact that it is born with him. He will transmit it. At the Amherst Horse Show this spring, colts by Oakley Baron won first prizes in the two and three year old classes. His oldest colts are three this spring. Oakley Baron will make the season of 1910 at the owner's stable, 254 Kent St., opposite King Square. Service fee $15.00 cash or note payable Nov. 1st. Usual return privileges.

W. S. McKie,
5-5drtuftf. Owner.

"See the fine display of "Heinz" pickles, sauces, soups, ketchups, olives, India relish, baked beans, etc., at reduced prices in Beer & Goff's show windows. 5-14d2i.

MARITIME SECURITIES.
May 12, 1910.

Quotations furnished by J. C. McIntosh & Co, Exchange Building, Halifax, N. S.

BANKS.

	Ask.	Bid.
British	150	147
Nova Scotia	282	280
New Brunswick	275	270
Royal	235	232
Union of Halifax	178	175

MISCELLANEOUS.

Acadia Fire		
Acadia Sugar pfd	105	103
Do. Ord.	70	65
Brandram-Henderson com	23	20
East Can. Sav. & Loan	141	138
Eastern Trust	155	150
Halifax Fire	102	99
N. S. Telephone	116	114
Stanfields pfd,	104	101
Do. Com.	36	34
Trinidad Elec.	77	75

BONDS.

Acadia Sugar	103	101
Brandram-Henderson	100	97
Halifax Tram.	102	99
N. S. Steel 1st Mor. 5s	100	
Do Debenture Stock	101	
Porto Rico		
Robb-Engineering		
Robb 1st Mort		
Stanfields	103	100
Trinidad Elec	96	95

STOCK QUOTATIONS.

NEW YORK, May 13—(Special.)—

B. T. R.	193
Copper	80⅞
Baltimore	110
C. P. R.	191
Reading	160½
SouthernPacific	125¾
St. Paul	137¾
U. S. Steel	82¼
Union Pacific	182¼
Missouri Pacific	70¼

"Briny Deep" Serge for men; blacks and blues, dye guaranteed. Ask to see the stamp "Briny Deep Serge" on every three yards.

The Royalty-bred Clydesdale Stallion CRAICHMORE

(2391 Vol X, C.C.S.B.)

Sire—Craichmore-Darnley, 5567 B.C.S. B., grandsire Darnley 222, Scotland's greatest horse; dam Annie Park (976, C.C.S.B.), Vol XII, page 556 B.C.S.B. Sire by Sir Hilderbrand 4024, he by Belted Knight 1395, by Glenlee 363, by Prince of Wales 670 etc. This breeding, combined with the bone, muscle and action of Craichmore, makes him to P. E. Island what Darnley was to Scotland.

Craichmore will make the season of 1910 at the owner's stable at Granville. Terms, $8.00, payable at Granville Nov., 1910. Mares at owners' risk. A. C. Taylor, owner.
5-3d1ithends5i.

PLANT LINE

Direct Route to Botson

—FARES—

First Class..... $ 10.50
Second Class..... 8.05
Return, First Class..... 18.00

S. S. HALIFAX leaves Charlottetown every Tuesday at noon for HAWKESBURY, HALIFAX and BOSTON.

Returning leave BOSTON Saturdays at noon.

T. NICOLL
Agent, Charlottetown.
drth6m.

NOVA SCOTIA STEEL & COAL COMPANY

FIRST MORTGAGE 5 PER CENT
50-YEAR GOLD BONDS

The operations of the Nova Scotia Steel and Coal Company are varied, and a depression in any one line of its activities IS NOT A SERIOUS MATTER.

Owing to the HEAVY DEMAND FOR STEEL PRODUCTS, since the return of prosperity, THIS COMPANY IS GETTING ITS FULL SHARE OF INCREASED BUSINESS.

WE can RECOMMEND THESE BONDS as a SAFE AND PROFITABLE INVESTMENT.

Price par and interest. Yield 5 per cent.

J. C. MACKINTOSH & CO.
Members Montreal Stock Exchange.
Direct Private Wires.

Phone 1540, 1541, Exchange Blg., HALIFAX.

Chubb's Corner, 111 Prince William Street ST. JOHN.

We own and offer for sale in lots to suit purchasers

SIX ISSUES OF SECURITIES

an investment in which will yield

6 per cent or more

Write for full particulars

F. B. McCURDY & CO.
Members Montreal Stock Exchange
HALIFAX, MONTREAL, SYDNEY, C. B. and ST. JOHN'S, N'F'd
dtf