

ALWAYS TRAVEL WITH ENO

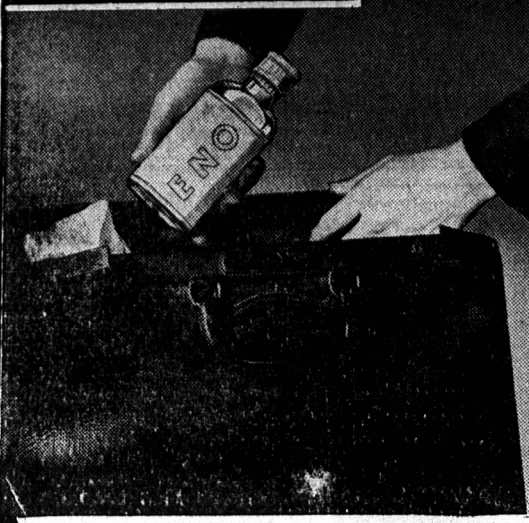

Follow the example of millions of men and women the world over—whenever you travel take along a bottle of ENO'S "Fruit Salt." In this way, you are fully prepared to combat train-sickness, headaches, and other ills caused by sudden changes of climate, food and water.

A glass of ENO morning and night keeps the stomach sweet and the inner system free from the poisonous waste which is the initial cause of half the ills which attack the human body.

ENO is the most pleasant and refreshing corrective, acts gently but surely and effectively, and is non-habit-forming. You can buy it wherever you travel. Resolutely refuse substitutes.

The words "Fruit Salt" and ENO are registered trade marks. Sales Representatives for North America: Harold F. Ritchie & Co. Ltd., 10-16 McCaul St., Toronto. Ca 17

ENO'S FRUIT SALT

Service: To give oneself freely in response to the devotion of love is not to waste life but to enrich it. There is much we cannot understand, but self-surrender to the call of love is never waste, though our life be cut short and our purpose frustrated.—H. M. Hughes.

Value of Time: "Every moment lost," said Napoleon, on one occasion, "gives an opportunity for misfortune," and he used to say that he beat the Austrians because they never knew the value of time; while they dawdled he overthrew them.—Smiles.

Department of Public Works and Highways PROVINCE OF PRINCE EDWARD ISLAND Tenders for Bridge Construction

- SEALED TENDERS will be received at this office until noon on Saturday, June 11th, 1932, from any person or persons willing to contract for the construction of any of the following concrete bridges and culverts: (1) Morris Bridge, Granville, Lot 21, span 200ft. I-Beams on piles. (2) Johnson's River Bridge, Lot 35, span 69 ft. I-Beams on piles. (3) St. Lawrence Bridge, Montague, Lot 59, span 46 ft. I-Beams on piles. (4) Quigley's Mill Bridge, Armadale, Lot 42, span 23 ft. I-Beams on piles. (5) Power's Bridge, Peake's Station Lot 38, span 15 ft. concrete slab on piles. (6) Nail Pond Bridge, Lot 1, size 10' x 6' x 30'. (7) Costain's Bridge, St. Lawrence, Lot 3, size 10' x 5' x 25'. (8) Dog Creek Bridge, Hebron, Lot 9, size 10' x 6' x 25'. (9) Stephen Road Bridge, West Point Lot 8, size 12' x 5' x 25'. (10) Colwill's Bridge, Northam Lot 13, size 10' x 4' x 28'. (11) Abram's Village Road Bridge, Egmont Bay, Lot 15, size 8'x5'x30'. (12) McNellis Bridge, Cross Rivers, Lot 14, size 12' x 8' x 28'. (13) Clark's Bridge, Summerside, Lot 17, size 6' x 6' x 32'. (14) Lawless Mill Dam Bridge, Norboro, Lot 25, size 12' x 8' x 28'. (15) Rayner's Creek Bridge, Traveller's Rest, Lot 19, size 10'x6'x28'. (16) Croken's Bridge, Middleton, Lot 26, size 12' x 8' x 28'. (17) South Freetown School Bridge, Lot 26, size 10' x 5' x 25'. (18) County Line Bridge, Heatherdale, Lot 59, size 22 ft. I-Beams on concrete piers. (19) McDougall's Bridge, Rollo Bay, Lot 43, size 10' x 4' x 25'. (20) Collin's Bridge, New Perth, Lot 52, size 10' x 3 1/2' x 22'.

Parties tendering shall tender separately for each bridge, tenders to be marked "Tender for Concrete Bridge Construction."

Parties tendering on Bridges Nos. 1 to 5 shall submit a Lump Sum price as per specification.

For Bridges Nos. 6 to 9 the Tenderer shall submit a price per cubic yard as per specification, Section No. 7, "A" in which the Contractor finds the sand and gravel.

For Bridges Nos. 10 to 20 the Tenderer shall submit a price per cubic yard as per specification, Section No. 7, "B" in which the Department finds the sand and gravel.

Plans and Specifications for the above mentioned bridges may be seen at this office, where Tender Forms may be obtained, also at the following other places—

- For Bridge No. 1, at the home of Highway Superintendent Geo. McKay, Chilton. For Bridge No. 2, at the home of Highway Superintendent Frank Trainer, Donagh. For Bridges Nos. 3, 18, and 20, at the home of Highway Superintendent George McIntyre, Montague. For Bridge No. 4, at the County Engineer's Office, St. Peter's. For Bridge No. 5, at the home of Highway Superintendent P. J. McDonald, Peake's Station. For Bridges Nos. 6 to 17, at the store of Winslow J. Lidstone, Summerside. For Bridge No. 19, at the home of Highway Superintendent, Preston Bryenton, Rollo Bay. The lowest or any tender not necessarily accepted.

L. B. MacMILLAN, Deputy Minister of Public Works and Highways. Charlottetown, P. E. Island, May 31, 1932.

3366-6-1-10.

The Plains of Abraham

By James Oliver Curwood



"And I," added Henri getting in a hood and patted her hair more properly into place before a mirror. Jeems was tugging at the hand of hanging on the wall, Henri knew his roving vagabond of an uncle, how fast her heart was tripping as who was his greatest hero in all the world, and dragged him back to get his gun.

As they went, the happiness in Catherine's face was clouded for an instant.

"Best keep good eyes on our Jeems for a time, Henri," she warned. "Hepsibah, you know very well, is singularly improvident and thoughtless man, overfilled with foolish tricks and contrivances most alluring to boyish minds, and of which, because of Jeems, I am a bit afraid."

But Henri only chuckled for the thought was in his mind that it was a fattening of one's good fortune to be taught tricks by a man like Hepsibah Adams.

Then Catherine saw that a film of smoke was rising from the top of the big stone chimney.

"Hepsibah has already started a fire," she said.

It was the aliveness of this fire-place which had drawn the expression of surprise and pleasure from Catherine—that and the aroma of cooking things which greeted them. Since Catherine's earliest memories, her brother had boasted of his excellence as a cook, and most assuredly he had been busy since his unexpected arrival. Half a dozen chains were dropped from their bolts in the thick oak lug-bar of the fireplace seven feet above the fire, and from the pothooks at the end of these chains were suspended as many pots and kettles, steaming and boiling and giving forth a cheerful sound of dancing pewter lids against which the bubbling water was playing an animated and pleasing melody. But to Henri, who always loved the sound of these busy pots with their lively cheer and promise of supper, a still more delectable thing was the great roast of venison which Hepsibah had hung before the fire.

Catherine took off her cape and

MORTGAGE SALE

To be sold by public auction in front of the Court House at Summerside in Prince County on Monday the fourth of July, D. 1932, at twelve o'clock noon all those parcels of land situate lying and being on Lot Twenty-one in Queen's County in Prince Edward Island bounded and described as follows:

Parcel One—Commencing at the southwest angle of a lot of land formerly leased to the late William Fyfe (and now in the possession of Robert Fyfe) thence by the magnetic meridian of the year 1782 north three degrees west fifteen chains thence south eighty degrees west to the easterly margin of the Fountain Road thence southerly along said road to the easterly boundary of the lands of one Joseph Jackson thence south three degrees and forty minutes east to the westerly boundary of lands of one Charles Bigger thence north eighty seven degrees east thirteen chains thence north three degrees west eleven chains and thence north eighty seven degrees east six chains to the place of beginning containing by estimation forty-two acres of land be the same a little more or less.

Parcel Two—Commencing on the east boundary of the Presbyterian Church land being plot Number 222 at the southwest angle of farm lot No. 294 thence following the course of the southern boundary of farm lot No. 291 east southeasterly sixty-two feet to a fifty link or until it meets the westerly boundary of Farm Lot 213 thence following the course of said westerly boundary south south-westerly four chains and fifty links or until it meets the north boundary of Farm Lot No. 214 thence along the said north boundary westerly sixty chains and fifty links or until it meets the said east boundary of the Presbyterian church land thence following the course thereof northwesterly to the place of commencement containing by estimation sixty-two acres of land a little more or less and being the land thus described in an indenture dated the twenty-seventh day of September 1867 from the Government to one James McKay.

The above sale is pursuant to a power of sale contained in a mortgage bearing date the ninth day of May A. D. 1922 and made between Arnet Murray of the name of the one part and James Wares McKay of Fountain Road in Queen's County aforesaid widow of the other part default having been made in the payment of the principal money thereby secured and the said mortgage having by divers assignments become vested in the undersigned.

For further particulars apply at the office of Thane A. Campbell, Solicitor, Summerside.

Dated this thirty-first day of May A. D. 1932. GEORGE M. MCKAY, Executor with of Andrew G. McKay Assignee of Mortgage. JOHN W. MCKAY, 3421-6-2-Thur-1

Annual Meeting

The annual meeting of the Prince Edward Island Fox Exhibitors' Association will be held in the Agricultural Hall, Charlottetown, at 1.30 p. m., on Tuesday, June 28th, to transact such business as may regularly come before it.

W. R. SHAW, Secretary. 3512-tues fri, tues fri. 3268-5-26-Thur-31.

gone before Hepsibah Adams thrust back his end of the long fable bench and brought forth his fat pack from under the stairs which led up to Jeems' sleeping loft.

"Just a few little trinkets," he began, using the identical words he had employed one year after another. "A few whim-whams and baubles for the boy, a bit of trumpery for sister, and a farthing worth of nothing in particular for you, Henri. Ah, here we have the first package, with writing on it in the hand of the scholar who sold me the goods—a cap, a ruffie, a tucker, and a bolt of lace at five shillings a yard! Now who in this room can such sillies be for—unless—"

and at Catherine's delighted exclamation he tossed the bundle to her. But scarce had she opened it, with her eyes intent upon her business, then Hepsibah unfurled a red silk petticoat in the candle glow, and this time Catherine sprang to her feet with an amazed intake of breath, for so well had Hepsibah arranged his surprise, that, one after another, he had a white love-hood, a black love-hood, and three more petticoats on the table—one of scarlet with black lace, one of colored druggit with pointed lace, and a third of black silk with ash-gray lining; and as Catherine stood gazing upon these treasures fit for a queen he added to them two pairs of stays for an eighteen-inch waist, and then showered over them such an array of lace drowls, gorgets, plectanilles, and other neckerchiefs that Catherine closed her eyes for a moment and then opened them wide as if there might be a chance of some clever rickery in it.

"Dear Mother in heaven!" she cried. "Are all of these ravishing things for me? They must have cost a fortune!" pausing to look at her smiling brother and at the same time holding up the scarlet petticoat with black lace. "This one, for instance—"

"Two pounds fifteen shillings,"

(To Be Continued)

ROBERT MACKENZIE

Residents of Poplar Hill and Toney Mills heard with regret and surprise of the sudden death on Monday, May 23rd, at Portsmouth, Rhode Island, of Robert Mackenzie aged 81. Mr. MacKenzie who was a native of Prince Edward Island and lived for some forty years at Poplar Hill where he was favorably known as a man of industry, honesty and exemplary character.

About a year ago last October he went to Portsmouth where he lived with his cousin, Mrs. John Sloane, who accompanied the remains back to the home community for interment. The funeral took place from the home of Stuart Buchanan, Toney Mills, whose mother is another cousin of the deceased, on Friday, May 27th, interment being at the Sundridge cemetery, Rev. Dr. Baird of First Presbyterian Church, Pictou, being the officiating clergyman. Appropriate musical selections were rendered under the leadership of Mrs. Johnston MacKenzie. There was a large attendance of former neighbors and friends.

said Hepsibah, opening his pack wider and working his hands quickly. "Made up to them two pairs of stays for an eighteen-inch waist, and then showered over them such an array of lace drowls, gorgets, plectanilles, and other neckerchiefs that Catherine closed her eyes for a moment and then opened them wide as if there might be a chance of some clever rickery in it.

"Dear Mother in heaven!" she cried. "Are all of these ravishing things for me? They must have cost a fortune!" pausing to look at her smiling brother and at the same time holding up the scarlet petticoat with black lace. "This one, for instance—"

(To Be Continued)

Red Rose Tea

The New 20 1/2 lb. BROWN LABEL, 40 lb.

"It is good tea or it would not be in a Red Rose package"

Christie's Graham Wafers

The Graham Wafers you have always liked best, kept crisp and fresh in a new package

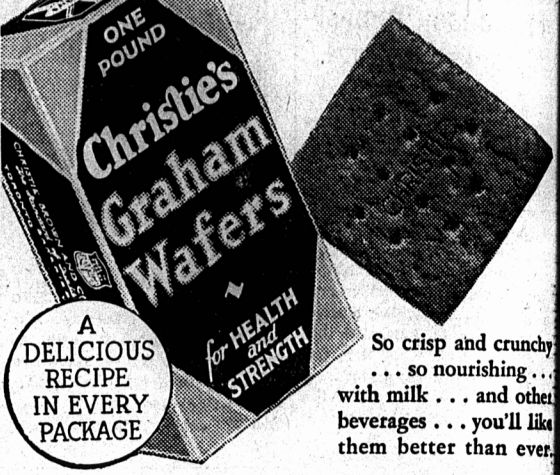

So crisp and crunchy... so nourishing... with milk... and other beverages... you'll like them better than ever.

You can tell the difference instantly—try the

BLUE SUPER-BLADE

successor to Gillette's \$2 Kroman blade at half the price

GILLETTE'S new management introduces a sensational razor blade—new in quality, appearance and shaving results—the Blue Super-Blade. You can distinguish it instantly in the package or on your face. It is blue and enclosed in a blue wrapper sealed in Cellophane—the highest quality blade Gillette or any other company has ever produced.

The Blue Super-Blade is of blue steel with rustless finish—a super-quality blade made in addition to the standard Gillette in the green package. It replaces the famous \$2 Kroman DeLuxe and sells for half the price.* You pay only a few cents more than for the regular blade. Here is a blade you will appreciate if

you like fine things. It is positively guaranteed to exceed the demands of former Kroman users and other men hard to please.

The Blue Super-Blade is the product of a modern, newly developed manufacturing process. It requires extra finishing operations and special tempering that are given to no other blade. Critical inspection, involving the use of most exact scientific equipment, provides the final check of super-quality.

Try the Blue Super-Blade. Have the satisfaction of using the finest blade we have ever made. Shave with it tomorrow morning—give it a thorough work-out—then let us know if your opinion agrees with ours.

*The Kroman's \$2 price prevented the use of this excellent blade by thousands who appreciate extra quality. A new and less expensive manufacturing process now enables us to offer an even superior blade—the Blue Super-Blade—at half the price. Now everyone can enjoy super shaving performance.

Gillette

RAZORS Gillette BLADES Gillette Safety Razor Co. of Canada, Ltd., Montreal, Q.C.