THE WESTERN GUARDIAN

AGENTS: J. Elmer Murphy, 26 Hanover St. and George Clow 90 Ottawa St SUMMERSIDE and PRINCE COUNTY News Subscriptions Advertising

The Guardian may be bought daily at any of the following stores in Summerside: Bell Bookstore Water Street. Gourlies, Drugstore Water Street, Toronto Bakery, Water Street. Mark Gaudet 67 Granville Street

The Guardian will be delivered to any home in Summerside by Carrier Boy at 2c per day or 10c per week Phone 289 for this service or give your order to the boy responsible for deliveries on your route.

—REXILLANA for Coughs. Taylor Drug Co., Kensington 3-29.

—HOCKEY Bedeque Rink Saturday April 17, Summerside R.C. A.F. vs. Borden All-Stars. One hour's skate after match. 4-17-1i

—BEDEQUE UNITED CHURCH. —The services for Sunday, April 18th, are as follows: Bedeque 11 A. M. Cape Traverse 3 P. M. Albany 7.30 P.M. Rev. J. M. Baxter, B.D Minister. 4-17-1i

—FUNERAL OF GORDON WAREN DAWSON.—The funeral of the late Gordon Warren Dawson took place on Thursday afternoon from the home of his sister to the Compton Funeral Parlors at 1 p.m. Rev. Mr. Cook, was the officiating clergyman and the pall bearers were Messrs. Don Baker, J. F. Arnett, Harold McDonald, Heath Strong, J. E. Dalton, J. C. Mountain. The remains were then taken to The Tryon Presbyterian Church where service was held and interment was in the Tryon Cemetery. —S.

—RETURNS HOME.—Mr. Gerald Sheen is being welcomed back to Summerside, having returned from a military hospital on the mainland in which he has been undergoing treatment for about four months. While taking his basic training at Beach Grove Inn, Mr. Sheen suffered a severe accident to his knee, when he fell about twenty-five feet to the floor of the drill hall. This accident occurred last December,since then he has undergone an operation and with treatment it is hoped his knee will be completely restored to a normal healthy condition. —S.

—W. M. S. MEETS — The Easter meeting of the Malpeque and Baltic W.M.S. of the United Church was held at the home of Mrs. Preston Green, Tuesday afternoon. The President Mrs. Crowdis opened the meeting, the Lord's Prayer being offered in unison. The minutes of last meeting read. Seven members answered to roll call. One visitor was welcomed. Treasurer's report given, also report on Social held at the Manse March 9th. The Secretary read a letter from the Presbyterial President, Mrs. E. R. Woodside. Eighteen calls were made by members since our last meeting. Temperance Secy. Mrs. Duncan McGougan read several interesting articles. The Easter program was taken from the Missionary Monthy. The theme "Africa for Christ." This was lead by Mrs. Crowdis. assisted by several members with readings. Miss Beryl Morson was chosen as our Foreign Missionary. The late Mrs. Lois Green bequeathed ten dollars to the Society. Mrs. Elmer Taylor invited the members to her home for May meeting, roll call to be answered with the word "task."

Trinity Y. P. U.

Trinity Young People's Union met in the Social Hall at 8 p.m. last night. The meeting opened by singing "We Would Be Building" The President then called on Mr. Hazen Wigmore who introduced the guest speaker, Dr. George Trueman, President of Mount Allison University Dr Trueman's address "Who go to University and what do they study" was very interesting and informative. He urged young people to continue their studies and to thus render a greater service to their country and fellowmen by being qualified to be leaders, trained and efficient. Appreciation was expressed by the President of the Y.P.U. Miss Anna Bennett who has instructed a group in "First Aid" and Prof. A Roy Kendall who has conducted a group in "Harmony singing and sight reading" were then asked to come forward and Annie MacKay and Patricia Murray presented them with small tokens of appreciation for their leadership. The closing groups for this term were conducted and because of the lateness of the hour, all went directly to Heartz Memorial Hall for the closing worship The theme of the service was "Christian Citizenship", and was prepared by Jim Bailey, who gave the address Annie MacKay read the scripture lesson Pansy MacAusland sang "Lord, Speak to Me, That I May Speak". Kenneth Oates led in prayer and the service closed ... singing "Jesus Lover of My Soul" and the Benediction.

ALBANY, N.Y., April 16—(AP) —Bob Pastor, 29-year-old heavyweight who twice fought world champion Joe Louis, was inducted into the United States Army today and said he hopes to join the ski troops. Pastor is an experienced skier. He is married and has two children.

FOR **Perfect Pictures** send your -FILMS- to ENMAN'S

Hi-Gloss Prints 24 hour service LOWEST PRICES

DEVELOPING PRINTING ENLARGING COLORING

ENMAN DRUG AND PHOTO SERVICE Summerside

—URBAN OATS, not recleaned, obtainable at Brace's. 4-17-21.

—BOOK ORDERS for Oilcake Meal at Brace's. 4-17-21.

—WANTED. — Man for farm work. Good wages. Roy Campbell, Bedeque. 4-15-21.

—BEE EQUIPMENT, Ten hives, 10 frames, of fresh drawn-out foundation for package bees to start on. Saves them six weeks work. J. P. Tanton, Summerside.

—FUNERAL TODAY — The funeral of Pte. Joseph Bernard, who died this week in a military hospital at Halifax, will be held this morning at 9 o'clock from St. Paul's Roman Catholic Church. Burial will be in the church cemetery.

—SUFFERS BURNS TO FACE AND EYE—Mr. Charles McInnis of Sheen and McInnis, Summerside suffered a painful and distressing accident on Wednesday morning as a result of which he is now a patient in the Prince County Hospital with burns on his face and one eye. It appears that he had a small bottle of nitric acid with which he was about to treat a wart on his hand. He had laid the bottle down and suddenly it exploded splashing up on his face and in one eye. His many friends wish him a speedy and successful recovery.

Dehydration Plant Real War Effort

Mr. R. W. Arengo - Jones, technical adviser in fruit and vegetable processing for the Agriculture Supplies Board, Ottawa said at Summerside last night that he was well pleased with the progress made with the dehydration plant there. He said he expected it would be in operation next week and described it as a real contribution to the war effort from this Province.

The plant will process 30 tons of raw potatoes daily when it gets into full swing. Eight tons of dried material will result. The whole output is earmarked for the British Ministry of Supply and will be shipped overseas.

Both Mr. Arengo-Jones and Mr. M. P. Harrison, who oversees dehydration plants in New Brunswick and P E I for the Agriculture Supplies Board leave this morning for the mainland.

Actual opening of the Summerside plant is being delayed awaiting the arrival of one machine.

Next week it is expected that a Mr. Eidt, assistant in fruit and vegetable products research at Central Experimental Farm, Ottawa, will arrive and remain in Summerside to supervise getting the plant into operation. Mr. Eidt developed the type of dehydration used in the Summerside plant and it has proven so successful that it has been introduced into the United States.

Nine plants have been completed in Canada, Mr. Arengo-Jones said and several more are under construction.

Many Attend

(Continued from Page 1)

avenge those gallant sons who have "given their lives that the rest of us can live in peace".

Hon. Mr. Cox, who was recently made Minister of Public Works and Highways, appealed to everyone to back the armed forces by investing every dollar possible in the new victory bonds. Mr. Cox said he could not understand people leaving their money in the bank where they received only one and one-half per cent interest when they could put it into victory bonds, the best security in the world, and get three per cent.

Following Mr. Cox Miss Betty Murdock gave a reading which was very much enjoyed.

Mr. Dunbar congratulated the people of King's County on the wonderful results achieved in the third victory loan when they exceeded their objective by thirty per cent and by doing so led the three counties. He said it looked as if they were out to do it again, judging by the serious and enthusiastic interest shown at the meeting.

Lieut. MacMillan told some graphic stories of scenes he witnessed while serving with the navy in the Mediterranean. However, he was too modest to mention the dramatic actions in which he himself took part and which won him the distinguished service cross and bar.

The meeting closed with the singing of the National Anthem.

AT HUNTER RIVER

The citizens of Hunter River showed their interest in the Fourth Victory Loan campaign by turning out in great numbers Thursday evening to attend the first of a series of meetings being held by the National War Finance Committee. So large was the gathering that many failed to get admission to the hall.

Several interesting and authentic war pictures were shown giving the audience a realistic idea of actual conditions at the fighting front. Major T. E. McNutt a veteran of two wars, with two sons and a daughter in this war delivered a patriotic address outlining progress of the tremendous struggle now being waged by the United Nations against the forces that would seek to annihilate people of Canada. Lieut. Robert Inman described in vivid language the operations and routine on board a Canadian Corvette, on one of which he has been serving for several months. This young Naval Officer's narrative told in siimple language stirred the emotions of his audience.

Mr. E. M. Bagnall, Queen's County organizer dealt with the financial end and stressed the fact that every individual must do his part, and that it is only by the subscription of every one of the small buyers that success can be achieved.

Mr. Murdock Cutcliffe, District Chairman, was present and the meeting was presided over by Mr. Fulton Robertson, who said that Hunter River district which made such a splendid showing in preceding loans would once again demonstrate that they were in the forefront in the fight for the preservation of right and liberty, and would go over the top with flying colors. Miss Hilda Gillis, who cooperated with the National War Finance Committee in arranging the meeting operated the projector.

TO-DAY

BIG DOUBLE BILL

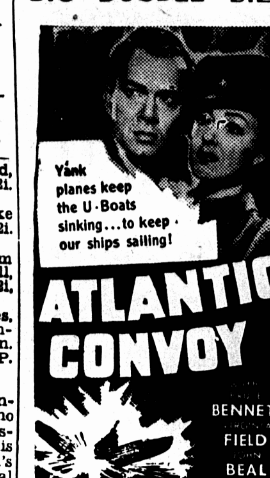

Original screen play by Robert Lee Johnson Directed by LEW LANDERS • Produced by COLBERT CLARK • A COLUMBIA PICTURE

AND

Jam-Packed with Melodrama, Music, Mirth!

SHOWS 7. AND 9.15 SAT. AFTERNOON 3 P.M.

CAPITOL SUMMERSIDE

"Go West Young Lady" And "Atlantic Convoy" At Capitol

—Songs with a sock! Thrills with a wham! Romance that's a wow! "Go West, Young Lady" is a musical Western with oomph, the fightin'est, roarin'est, two-fisted novelty entertainment of this or any year!

A rare and rowdy, new comedy, packed with music, mirth and melodrama, "Go West, Young Lady" is at the Capitol Theatre with Penny Singleton, Glenn Ford, and Ann Miller heading the top-notch cast. Other players include Charlie Ruggles, Allen Jenkins and Bob Wills and His Texas Playboys.

Break-neck action and fabulous adventure are promised local movie-goers in Columbia's "Atlantic Convoy" which is also at the Capitol Theatre, Featuring Bruce Bennett, John Beal and Virginia Field in the leading roles, the exciting film tells the story of Uncle Sam's flying Marines who battle Iceland's blasts and blasts of bullets to keep the sea-lanes open to America's far-flung battlefronts. Lew Landers directed for Columbia.

Too Late To Clasify

FOR SALE — 1930 DODGE Engine. Apply Gordon Frizzell, Cornwall 4-17-21

WANTED — A MAID TO COME in the mornings No housecleaning. Apply 24 Park Terrace. 4-17-21

Excessive Worry Saps the Nervous System

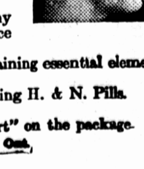

Worry over business or household duties, sudden shock, distressing news, the foolish attempt to put a week of normal life into 24 hours all put a strain on the nervous system it cannot stand.

If you are tired, listless, nervous and worried why not give Milburn's Health and Nerve Pills a chance to help put you on your feet again?

They are a blood enriching and nerve tonic containing essential elements for the blood and the nervous system.

Help yourself back to health—happiness by taking H. & N. Pills.

Price 50c a box, 65 pills, at all drug counters.

Look for our registered trade mark a "Red Heart" on the package.

The T. Milburn Co., Limited, Toronto, Ont.

INSURANCE ALL LINES RALPH MUTTART *Summerside*

PROFESSIONAL CARD

T. E. HICKEY

Chartered Accountant Office at White Star Laundry Summerside, P. E. I.

4-14-31.

Local C.R.C.C. Members Now On Active Service

The following members of the Charlottetown Detachment of the Canadian Red Cross Corps are now on active service:—

Motor Transport Section

With the R.C.A.F.: Miss Muriel Weeks FO.; Mrs. Inez Sweetwood SO.; Miss Ethel Bagnall, Miss Joan Miller.

With the W.R.N.S.: Miss Jean Grant, Miss Felice Arsenault.

With the C.W.A.C.: Miss Laure Jeanne Arsenault, Miss Gloria Grey.

Nursing Auxiliary Section

With the R.C.A.F.: Miss Margaret Allen.

With the W.R.N.S.: Miss Elizabeth Thompson.

With the C.W.A.C.: Miss Etta Younker, Miss Clara Burt, Miss Beatrice Murphy, Sgt. (Overseas).

Office Administration Section

With the R.C.A.F.: Miss Marion MacKenzie SO.; Miss Ruth MacKenzie, Miss Margaret Rice.

With the W.R.N.S.: Miss Florence Roper.

With the C.W.A.C.: Miss Rachelle Thomas.

A former member, Miss Phyllis Dawson, is attached to the British Military Mission, Washington, D.C.

Gallant Deeds Are Recognized

By FRANK FLAHERTY
Canadian Press Staff Writer

OTTAWA, April 16 —(CP)—Gallant deeds and good service on land, sea and the air loomed in the background as 69 men and women stepped before the Earl of Athlone today to receive decorations awarded to themselves or their kin-folk in the second investiture of decorations held at Government House since the start of the second Great War.

The stately ceremony took place in the ball-room and the Governor-General wore khaki service uniform, while Princess Alice, who sat at his side, was dressed in the blue outfit of the Women's Royal Canadian Naval Service.

The persons decorated ranged in rank from private to a vice-admiral and the decorations from the British Empire Medal to Companion of the Most Honorable Order of the Bath.

Practically all were announced in the New Year's Honors List, and tomorrow another group of persons will appear to receive honors of the same range.

Prime Minister MacKenzie King and State Secretary McLarty were the Ministers attending the Governor-General for the ceremony. Out-of-town recipients of honors were guests of the Government for the occasion with their wives or other close relatives, and came to Ottawa with their expenses paid.

First name called was that of vice-admiral Percy Nelles, Chief of the Naval Staff, who received the insignia of Companion of the Order of the Bath for services in his present post since 1934.

The Chiefs of Staff of Canada's other two services, Lt.-Gen. Kenneth Stuart, Army, and Air Marshal L. S. Breadner, Air Force, were awarded the same decoration in the New Year's Honors List, but were invested by the King personally during overseas visits.

Brig. E. J. Renaud, Deputy Quartermaster-General, and Air Vice-Marshal G. M. Croil, Inspector General of the R.C.A.F. were invested with the insignia of Commander of the Order of the British Empire.

Nursing Sister Mary W. McNutt of Charlottetown, was present in person to receive the Royal Red Cross for her work in organizing nursing services in an emergency hospital in Newfoundland after several men had been killed or wounded by an explosion last June.

Lt.- Col. L. T. Lowther of Charlottetown was also one of the members of the Army scheduled to receive the Officer of the Order of the British Empire. It is probable that he will receive this award at tomorrow's investiture. Col. Lowther and his wife are in Ottawa at present. Following the investiture they will come to Charlottetown, where they will remain for a few days. Col. Lowther was Principal of Prince Street School prior to the war and was about a year and a half overseas with General MacNaughton's staff as a member of the first division.

Others receiving honors included Squadron Leader G. Frain, R. A. F., who was made an Officer of the Order of the British Empire and LAC. J. Meredith, R.A.F., who received the Air Force medal. Both are stationed at Charlottetown.

CENTRAL GUARDIAN

This column is reserved for news of local interest, but advertising of a newsy nature may be inserted at five cents a word, strictly payable in advance.

CRASWELL for Photographs.

CONFEDERATION LIFE INSURANCE. L-978

POLICE COURT — There was a clear docket at the City Police Court yesterday morning.

FIVE CHARTER FLIGHTS —A Lockheed plane from Maritime Central Airways last night flew 45 airmen from Summerside to Moncton. They had just completed a course at the Summerside Airport and were anxious to get home on leave. They were taken to the mainland in five trips.

RECONSTRUCTION COMMITTEE MEETS.—The first full meeting of the Reconstruction Committee was held yesterday afternoon in the Legislative Chamber. The committee consists of Hon. Horace Wright, Hon. W. H. Dennis, Rev. Dr. J. A. Murphy, Professor J. A. Blanchard, Mr. W. R. Shaw and Major O. W. Campbell. The Veterans' Land Act, 1942, and other matters were discussed. The work of the committee is just getting underway and meetings are to be held regularly. Mr. B. Graham Rogers is the secretary of the committee.

CONFERS WITH NAVY LEAGUE OFFICIALS — Mr. D. J. Bonnell returned to Charlotetown last night from Montreal where he conferred with Mr. Harry R. Gillard, General Secretary and Manager of the Navy League of Canada. Mr. Gillard leaves for Vancouver shortly to attend the Annual session of that organization. Mr. Bonnell stated that there was a prospect of a visit to Charlottetown in the near future from Mr. D W Gibson, Dominion President of the Navy League. Mrs. Bonnell also returned home last night from Sidney where she was on a visit with friends.

POSTAL OFFICIALS HERE — Mr. W C McEachern, Supervisor of the Inspection Service of the Postal Department, Ottawa, arrived in the city yesterday by plane. He is here in connection with the appointment of a District Director of Postal Service, a position which was vacated by the death of Mr. E J. Gallant Mr McEachern is a son of Mr D. B. McEachern, of Elmira. Last evening he was joined by Mr. Frank Gilbert, of the Railway Mail Service, Ottawa Mr George Milne, Post Office Serviceman, Toronto, has been in the city since Thursday. The appointment of a District Director of Postal Service will be made by the Civil Service Commission.

CAR FERRY MOVEMENTS.—The car ferry S. S. "Prince Edward Island" was on her fourth crossing at 8 o'clock last night. All trips were made in less than an hour yesterday. Transported to this Province were 25 carloads of mixed freight and on the return trips to the Mainland 31 carloads of potatoes and turnips and four empties were taken over. By midnight last night there were still 30 loads at the Tormentine terminal, and 15 or 20 empty box cars at Borden.

RECEIVES WINGS FROM HIS FATHER—Thomas Woodman Stewart, who was mentioned in a press despatch Thursday, as having received his wings at Brantford, Ontario is the son of Group Captain and Mrs. H. R. Stewart, formerly of Charlottetown. A unique feature of the ceremony was that the young man received his wings from his father, who is Director of Intelligence with the R.C. A. F., Ottawa, and who officiated at the presentation. The son will be married this afternoon, to Miss Jean Douglas, youngest daughter of Captain and Mrs. William Douglas of Ottawa. Among the graduates was another Prince Edward Islander, A. A. Beaton of Flat River.

Mr. S. D. Irvine and Dr. E S. Notting returned last night from a departmental conference held in Moncton.

Mr. C. C. Avard,, president and publisher of the Sackville Tribune and the Maritime Advocate, was in the city yesterday.

Norwegian Youths Being Mobilized

Action By Germans Causing Wave Of Trouble In Norway.

STOCKHOLM, April 16 — (AP)— Reliable reports from Oslo today said that Norwegian youths are being mobilized under compulsion for actual German military service in violation of international law and that a plan to send them to the war-fronts as unneeded or rejected labor conscripts is fomenting the most serious crisis in three years of Nazi rule in Norway.

Another report from Norway during the day said the first boatload of Norwegians impressed for work under the labor mobilization act was taken to Germany from Oslo last week, and it identified the men mostly as motor mechanics.

Some of the mobilized men already had been put into uniform, the Oslo reports said, adding that they had been forced to surrender all their Norwegian identification papers. Some were said to have taken the oath of allegiance to the German Army under pressure while others refused, and nearly all were reported to have refused to sign German contracts or give an oath to Hitler.

The Oslo version was that the Nazi officials had informed the youths they would serve for the war's duration, ignoring protests that they originally had been mobilized for six months in service.

As the word spread that men are being sent to Germany, more and more Norwegians have refused to report at mobilization centres, and parents were said to have complained unsuccessfully that agreements are being violated.

WOMEN'S AUXILIARY OF THE NAVY — The Women's Auxiliary of the Navy have been busy since the last meeting knitting comforts for the boys of the Navy as was shown by the large number of articles handed in. More yarn was also given out and the work of filling "housewives" for the ratings was continued. Plans were made for a tag day next month. Mrs. J. J. Morris presided at the meeting

Plan Grand

(Continued from Page 1)

S. Jones, 17th (Reserve) Armoured Regiment, and also a member of the Public Relations Committee; Mr. T. Roy Cudmore, Chairman of the Public Relations Committee and Mr. I. Y. Reddin also of that Committee; Mr. P. W. Turner, Finance Committee, Victory Loan Campaign and Mr. D. M. Gass of the P. E. I. Public Relations Committee. The Secretary of the meeting was Mr. J. A. Fullerton, City Clerk.

The meeting was called to order at 7.30 by His Worship who called on Capt. N. W. Lowther for remarks.

Mr. Lowther explained that an organization had been temporarily set up in connection with the coming campaign and it was felt that a big demonstration at its opening would be very effective.

He stated that a committee headed by Mr. T. Roy Cudmore had been making tentative plans and he would ask Mr. Cudmore to outline them.

Mr. Cudmore said that he was very glad to be again associated with Capt Lowther who had contributed so splendidly to the successs of the recent Red Cross campaign. He remarked that his committee which consisted of Lt. F. A. S. Jones and Mr. I. Y. Reddin had planned something on the following lines. Have a grand parade of all the armed forces, the air and Sea Cadets, and the Red Cross Corps to meet at a central point such as the Armouries and parade with bands to the square, probably the south side, where they would form up and addresses would be delivered by prominent speakers such as His Honour, Lieut. Gov. B. W. LePage; Hon. Premier Thane A. Campbell; Hon Dr. W. J. P. MacMillan, Leader of His Majesty's Opposition and His Worship, Mayor B. Roy Holman.

Loud speakers would carry short addresses to all parts of the square and surrounding precincts.

There was no doubt this colorful parade staged at a convenient time, perhaps between 3 and 3.30 in the afternoon would bring out thousands of the citizens and focus interest right at the start on the "Battle for Victory Bond Sales".

The objective, said Mr. Cudmore, is $1,250,000 but this is well within the ability of the people of this Province if all enter wholeheartedly into the campaign.

Lt. F.A.S. Jones, of the 17th (Reserve) Armoured Regiment and of the Public Relations Committee stated that a feature of the Grand Parade would be decorated military trucks with representatives of the armed forces in them. These would bear appropriate mottos for the occasion and would serve to heighten interest.

His Worship then called on Lt Col. J.R Paton, M C , and took the occasion to compliment him on his accession to the important position of Area Commandant.

Col. Paton said that he had discussed the military arrangements for the parade with Major A. S Robertson and Capt N. W Lowther and both said that they would back it up to the limit For certain reasons the 17th (Reserve) Armoured Regiment cannot take part but they will be out later in the week and during the campaign and will give a splendid account of themselves

Major A S Robertson, O C at Beach Grove said that he would co-operate in every way with the campaign and would have a first class turnout for the Grand Parade.

Sqdn.-Ldr. Russel representing Group Capt. Blake, R.A.F., stated that the air force will take part in the parade and furnish a decorated truck They will do everything they can that will not interfere with the carrying on of their schedule.

Sub -Lieut Crowley, R C N V R. said the Navy would be out in force.

Sub.-Lieut. Croft representing the Sea Cadets assured the committee of the co-operation of that unit.

Sgt. Engel, R.C.N.V.R , representing Inspector J. A. Wright, said they would be delighted to cooperate and would discuss arrangements with the armed forces committee.

Flt -Lt. Hal Bourke, O.C. Air Cadets stated that notwithstanding the fact that a large number of the cadets were college students and at home for the holidays they would also turn out.

Mrs. E. M Bagnall, Commandant of the Red Cross Corps said that they were always willing and anxious to back up the armed forces and this would be just another opportunity to do so. They would turn out in full strength

Lt.-Col. K S Rogers, O.C of No 6 District Signals said that his unit would collaborate with the other arms and that Radio station CFCY will be at the disposal of the committee at all open times during the campaign He felt confident that the affair would be a big success.

Mr P. W Turner of the Victory Loan Finance Com. stated the War Finance committee was facing one of the biggest battles in its history and the slogan of the campaign would be "Back the Attack". He was confident the people of the Province will again demonstrate as they have in every campaign in the past their determination to see it through to a successful conclusion.

Brief remarks were made by Lt.-Col. D. A. MacKinnon, D.S.O., Chairman of the Civilian Recruiting Committee, stating his pleasure at the promotion of Col. Paton to the position of Area Commandant and the excellent plans made by the committees for the big parade. He felt confident that it would be one that would be well worth witnessing.

Mr. D M. Gass, Provincial Chairman of Public Relations Committee said that plans are being made in other centres to start this fourth victory loan on its way "on high." Good energetic committees were throwing themselves into the work with such enthusiasm that there could be no doubt of a successful conclusion being reached.

Col. G. E. Full, V D , who was unavoidably absent was represented by Lt. F A S. Jones of the 17th (Reserve) Armoured Regiment.

During the meeting at various times references were made to the splendid services rendered by Mr. I. Y Reddin in connection with all victory loan campaigns. He, together with the City Clerk, Mr. Fullerton were responsible for the properties, seating arrangements and many of the details which made the plans function so smoothly.

The meeting closed with the armed forces committees in session finalizing plans for the Grand Parade Easter Monday afternoon, April 26

Progress Made In Group Hospitalization

Group hospitalization for the Maritime Provinces became a step nearer realization with the meeting of the Maritime Hospital Association executive held in the Brunswick Hotel, Moncton yesterday.

Dr. J.A McMillan, Charlottetown, said last night that a Maritime Hospital Service Association was formed in Nova Scotia on Wednesday and that the Maritime Hospital Association is sponsoring a group hospitalization movement under the authority of this body.

The plan will go into operation immediately in Nova Scotia and registration for operation in both New Brunswick and Prince Edward Island will be sought without delay.

If and when authority to operate is granted in these two Provinces plans for hospitalization service will be extended throughout the whole of the Maritimes Provinces, it was decided at the meeting which concluded yesterday morning.

It was also announced that the Maritime Hospital Association convention will be held in Kentville, N S , in the latter part of June at a date not yet decided upon.

Islanders nominated by the Maritime Hospital Association for election for membership on the board of the new incorporated body were Dr. J. A. MacMillan and Dr. J.A. Clark of Charlottetown and Mr. W.E. Darby of Summerside.

Dr. MacMillan and Dr. Clark returned to Charlottetown last night.

Income Tax Discussed In Commons

OTTAWA, April 16 —(CP)— Evasion of taxation has ceased to be a "game" and has become a highly unpatriotic action when heavy taxes are applicable generally, Finance Minister Ilsley said in the House of Commons today.

He was supporting an amendment to the Income War Tax Act providing for steps to prevent the reduction or avoidance of liability to tax.

Roy T. Graham (Lib. Swift Current) suggested than an independent body, apart from the treasury board, have authority to pass on decisions by the board as to the liability for taxation of those who had attempted evasion.

Preachers And Potatoes

(Continued from Page 4)

course that are needed to be grown and your minister will be a good guide. We need a Church Moratorium. By that, I mean a delay on long established, but under the strain, the stress of today, quite unnecessary customs. Many Conferences and Presbytery meetings could contribute the time for better service to the State. Farmers are crying out for help! Popes have a way of issuing Bulls, Encyclicals and other documents directing the clergy in times of need. Our Hierarchy needs some such issue in this Crisis. We need to be somewhat rudely jolted out of our Just So-ness Ways.

British Units

(Continued from Page 1)

Meanwhile, Admiral of the Fleet Sir Andrew B. Cunningham announced the destruction of two Italian destroyers by the Royal Navy off Sicily last night and indicated that the British Mediterranean gap was ready for any attempt by the Axis to evacuate troops by sea.

(The German-controlled Paris radio said there was fighting around the village of Zaghouan, which is 15 miles east of Pontdu-Fahs. If true; this would represent a sizeable Allied penetration of Axis lines on the western rim of the semi-circular enemy defences where French troops are attacking. The broadcast was recorded by the Associated Press.

(The Berlin Radio quoted a correspondent of Transocean as saying the situation in Tunisia had not changed in the 24 hours ending Friday noon. This broadcast, also heard by the Associated Press, said Sir Bernard apparently was encountering difficulty in obtaining supplies for his 8th Army, since they had to be moved overland after the Germans had destroyed the harbor installations at Gabes, Sousse and Sfax.)

The Allied communique, describing the fighting in the Medjezel-Bab area; said the enemy fought fiercely for the British-held heights "but all his counter-attacks were eventually beaten off; the high ground remains in our hands."

(The German communique also spoke of fierce local attacks in the area, stressing their own counter-attacks.)

Anglers Report Varying Success

Anglers in this Province met with varying luck yesterday as the trout season opened. Not all returned empty-handed, however.

Hubert Roberts of Charlottetown landed one weighing two and one-quarter pounds. W. H. Beaton, also of Charlottetown, returned with a catch of five fine fish, not as large as the one taken by Mr. Roberts, however.

BIRTHS

CURLEY — At Brookvale on Mar. 18, 1943, to Mr. and Mrs. Mark Curley, a daughter, Helen Marie.

MURPHY—At Georgetown April 4, 1943, to Mr. and Mrs. Patrick Murphy (nee Clementine Fisher), a daughter, Marion Catherine.

WRIGHT — At the Prince County Hospital on Monday April 12, 1943, to LAC. Winfred M. Wright and Mrs. Wright (nee Helen Somers, a daughter, Judith Katherine.

MOSHER — At the Prince Edward Island Hospital, April 15, 1943, to Pte. and Mrs. Herman Mosher, Brackley Pt. Road, a son, Reginald Dwight.

MARRIAGES

ROGERSON - MacRAE — At Zion Manse on Thursday, April 15, 1943, by the Rev. G. Carlyle Webster, Miss Gladys Phoebe MacRae of Toronto, Ontario to Mr. William Kenneth Rogerson of New Haven, P.E.I.

ROWE - HARPER — At Trinity United Church Parsonage, Charlottetown, on April 16, 1943, by Rev. Hugh Miller, D.D., Miss Jessie Helen Harper of East Royalty and Cpl. Sydney Albert Rowe of the R. C.A.F., formerly of London, England, and now of Debert, N.S.

N. D. MacLean

UNDERTAKER EMBALMER

Charlottetown and North Wiltshire Phone 149

Symbolic of Rommel's rout in Southern Tunisia is this smashed multi-wheeled German tank with a dead Nazi soldier hanging from the turret. British anti-tank gunners knocked out the vehicle. Now the Royal Navy is ready to prevent Rommel staging a "Dunkirk" and getting the remnants of his battered army into Italy.