SUMMER COMPLAINT CAUSES MANY DEATHS AMONG INFANTS

Thousands of mothers throughout Canada have used

DR. FOWLER'S EXT. OF WILD STRAWBERRY

during the past 80 years it has been on the market, and their child's life no doubt saved by its timely use.

Price, 50c. a bottle at all druggists or dealers; put up only by The T. Milburn Co., Limited, Toronto, Ont.

ORDER COAL NOW!

Perhaps you will not need a supply of COAL for several weeks, but our advice to you is to look ahead. Order now and have it off your mind. Phone us today your requirements,

W. D. GILLIS & CO.

Phone 176

COAL

"HOW'S YOUR GAME?" PRINCE TO KELLOGG AT FORMAL MEETING

NEW YORK, Aug. 11.—The New York Times says the response of the Prince of Wales to his formal introduction to Secretary of State Kellogg at Buffalo was: "I'm glad to meet you, Mr. Secretary. I hear you have been golfing. How's your game?"

"Fine," replied the American minister, probably startled out of the time-honored reply of every golfer to that inquiry.

FICTION

The husband, who was obliged to remain in town owing to business pressure, was seeing his wife off for a few days' holiday.

"Maggie, dear," he said, "hadn't you better take some fiction with you to while away the time?"

"Oh, no, Jack," she said, "there's no need of that—you'll be sending me some letters."

HIKERS

Take a bottle of Minard's in your kit bag. Relieves sore feet.

MINARD'S "KING OF PAIN" LINIMENT

WEAK MEN

Take Our Herbal Remedies

Book on Skin Diseases. New Treatise on Chronic Disease by Herbal Remedies. Pamphlets on Loss of Manhood and diseases of men. Booklet on Female Ills and advice free by mail. 30 years' experience. (Without criticising or disparaging your doctor write us before losing hope. Treatment by mail our speciality.

English Herbal Dispensary Limited

1359 Davie, Vancouver, B. C.

Canada's Oldest Herbal Institute

INSIDIOUS EYE STRAIN

We use this adjective advisedly.

Sufferers from Eyestrain may have perfect vision and therefore do not suspect the presence of any eye defect.

The motive power of the entire human organism is Nerve Energy.

Normal eyes it is computed utilize about 20% of this Nerve Energy, but when Eyestrain is present, a much larger proportion is required. Hence defective eyes, through their consumption of an excessive amount of Nerve Energy my seriously affect the functioning of other organs of the body and produce ill health.

HAVE YOUR EYES EXAMINED

G. F. Hutcheson

Optometrist

Central Guardian

SPECIAL TRAIN for Scotch Gathering will leave Wednesday 24th at 1.30 p. m. Return fare only 65 cents. 8403 8 13 stt

CHICKEN, HAM, SALAD, and everything good to eat at Heartz' Field, East Royalty, Monday, Aug. 15th. Tea beginning at 5 o'clock, band concert at 7.30. 8407

WINSLOE SERVICES — The United Church of Canada. Services Sunday, August 14; Winsloe North 11 a. m.; Winsloe South 3 p. m.; Highfield 7.30 p. m. All of these services will be conducted by Rev. F. B. Boothroyd of York. Preaching service at Princetown Road at 7.30 p. m. conducted by Mr. James Matthews of Cove Head.

PICNIC AT GASPEREAUX — A very successful picnic was held on the Gaspereaux School grounds on July 26th, in aid of the Gaspereaux Women's Institute, the evening was fine and a large crowd gathered. The sum of one hundred and twelve dollars was realized. The comforter which institute brought and lotteried was drawn at the Picnic, the lucky winner being Mr. Leo Gorman.

RIFLEMEN LEAVE FOR OTTAWA—The following riflemen of Prince Edward Island have left for Ottawa to take part in the Dominion of Canada Rifle Matches, which start on Monday, Aug. 15th.: Major J. M. Jones, Capt. A. W. Allan, Pte. Percy Hooper, Pte. R. L. Coles, Sgt. G. G. McLennan, Gr. F. J. Landrigan, Gr. R. Ayers, Pte. C. Jones, Sgt. J. B. Poole, Pte. E. Coles, Pte. A. O F. Gill, Rating A. Gormley, Instructors J. Hearn and E. G. Love. Sgt. A. J. McCabe who has been at Bisley will also compete at Ottawa.

DEVILSET'S PERFORMANCE—Horsemen all over the province will certainly be interested to learn of the performance of Devilset, a three year colt by Longset, 2.06 1-4 and out of Devilish Dorothy, 2.16 1-4. Yesterday at the Exhibition track this young trotter reeled off a mile in 2.20 1-2. He has improved every workout and looks like the makings of a real horse. He is owned by Lt. Col. J. S. Jenkins, D. S. O. and is being trained by Mr. Peter Conroy

GASPEREAUX INSTITUTE — The regular monthly meeting of the Gaspereaux Institute took place on July 18th at the home of Mrs. James Reilly 25 members and 10 visitors were present. The meeting opened in the usual manner by singing, Carry Me Back to Old Virginia. The minutes of the last meeting were read and adopted. It was decided to hold a picnic on July 26 in order to raise fund's for the institute the meeting was brought to a close by singing the National Anthem, after which ice-cream and cake were served by the hostess. Next meeting to be held in the school.

Minard's Liniment for cuts and bruises

In Memoriam

WILLIAM H. TANTON

A message was received yesterday by Mr. Lewis P. Tanton from Mr. Davis Tanton, of Dover, New Hampshire, announcing the death of his uncle, William H. Tanton, which sad event occurred Wednesday afternoon, August 9th. The immediate cause was a stroke in which he was for the last two days unconscious, and his passing peaceable and painless. The late Mr. Tanton was a native of this city, a son of the late D. Tanton—a pioneer in the Gents Furnishing and Custom Tailoring business in our Province. He was a tanner and currier by trade having learned the business in the employ of the late Wm. Boyle. About half a century ago, in company with his brother Thomas, he removed to the States, making their home in Boston and its suburbs. He retired from active work many years ago, and for the last few years has been residing with his brother and nephews in Dover, N. H., where his death took place. Mr. Tanton was twice married, both of his wives having pre-deceased him. His second wife, nee Miss Annie McLean, will be remembered as the proprietoress of the Eldon Hotel, this city, where their marriage was solemnized. He visited his native home several times. His last visit was about six years ago to friends and relatives in Charlottetown, Summerside and St. Eleanors. He was a man of quiet and genial disposition and will be much missed by those who knew him. He leaves to mourn his brother Thomas and two nephews in Dover, N. H., and a number of cousins and relatives in Canada and the United States. Amongst his first cousins are Lewis P., and Prof. H. A. Tanton, and (Cond.,) George S., and Walter N. Tanton of this city.

KIDNEY STONES! (or Gall Stones)

DO NOT OPERATE until you have written us. Dozens of letters on fyle from former sufferers.

HERBS FOR THE USE OF MAN — K.B.L.

NO HARMFUL DRUGS to upset the system. COSTS NOTHING to inquire. Write, or send us the name of a suffering friend.

KIDD BROS. LIMITED PETERBOROUGH, CANADA

The Public Forum

This column is open for the discussion by correspondents of questions of interest. The Charlottetown Guardian does not necessarily endorse the opinions of correspondents.

QUEEN'S IGNORED.

Sir,—I am not one of those who are disposed to be critical. But it seems to me that Queen's County has, at the outset, some cause for complaint in view of the personnel of the new government. Both the Premier and the Minister of Agriculture are Prince County men, and the Minister of Public Works looms large in Kings. Not one of the big plums has come to Queen's!

I am, Sir, etc.,

A QUEEN'S COUNTY MAN.

HAVE PATIENCE

Sir,—I notice "Independent" writing in Wednesday's Patriot, endeavours to condemn the Stewart Government and also the Prohibition Commission for not getting out of office immediately after the election.

Here's the case of "Independent" anxious to "hop" into a new job. Now, Mr. "Independent" don't hurry, you will get your job, just be gentlemanly, better people than you are looking for the same job.

The smell of the sweet clover promised Mr. "Independent" is sweeter than honey to him now.

I am, Sir, etc,

LIBERAL.

WE WANT THE PRICE LIST

Sir,—Well I sees be the Patriets that Mr. Sanders has now fixed up hees goverment. Some time go Mr. Sanders, he write on the paper and he go on de stumps in de woods in de country with hees fellos with him. They tells the peoples what hees plankforms be.

Now Priemier Sanders I like me licker, like yourselves, purty well, and I want to tell yees fellos that I liked, while yees sez yees goin in your plankforms to make all the licker cheapur now yees are in power.

I was fer cheapur licker but I is from Miss Ouris and I sez to yees fellos, sez I give us fellos now yer cheapur price list on licker, so we can see now if yees fellos were bluffing us during the election sez I.

I am, Sir, etc,

MOASE BARLEYCORN.

BEAUTIFY THE CITY

Sir,—I was much interested with the wonderful sermon of Doctor Myers, with a plea to make our city beautiful. Of course the more beautiful we make our city the better it is in many different ways. Charlottetown is today, without doubt the most beautiful city of its size in America, with possibly one exception, and that is Belding in Michigan.

Look at Charlottetown's residences, some of the finest in archiecture and sittings, to be found in cities many times larger. Also beautiful green well-kept lawns, wide clean streets, all laid out at right angles. Of course painters can still find much more work to do in brightening up, with regard to colours. After all colour is only a matter of beauty of each individual eye. For instance, some admire the black eyed damsel, some the blue eyed ones, while the steel-gray is one of keenest interest.

I would gladly join with Doctor Myers and urge the making, still more beautiful the City of Charlottetown, which today leads all others of its size.

I am, Sir, etc,

ONE WHO KNOWS.

"PECULIARLY FAVOURABLE"

Sir,—I note that The Patriot stated, on Wednesday last: "The new government takes office under peculiarly favourable circumstances". That statement is, according to all the facts known, absolutely true. The Stewart Government at the end of its term of four years, went out of office yesterday leaving the Province in a peculiarly favourable circumstances." That admission of The Patriot is to be borne in mind. We shall see what the circumstances will be after the Hon. Mr. Saunders and his colleagues have administered the business of the Province in the next four years. I sincerely hope that "peculiarly favourable circumstances" will continue to prevail.

To us, electors, "the favourable circumstances" of the Province are of much more importance than the success of certain members of the Liberal Party in their quest for office. The condition of our roads, schools, Provincial institutions, the means placed at the disposal of our farmers, fishermen and men of business to carry on" and prosper, will be the proper subject of discussion at the end of the next Legislative term.

Concerning the state of the roads when the Stewart Government left office a correspondent of The Guardian—a commercial traveller— reported that he travelled, while on the Island, seven hundred and thirty-four miles by car, and found the most perfect dirt roads that he thought it possible to find anywhere". That statement of an outsider—one who is not a member of the Conservative Party in this Province—is also to be noted and borne in mind. It is a true statement—in respect to the main roads of the Province. Our schools, too, about which there was much discontent on the part of teachers and parents, before the Stewart Government took office, are now in a far more satisfactory condition than they were then. The Provincial Building has been renovated and made inwardly more attractive, the value of the property of the Province in road machinery, etc., has been considerably increased, and the value

MORSES TEAS ALWAYS PLEASE

They have done so for 56 Years

Why I Quit Business!

(Continued from page 4)

real fun and recreation in a quiet walk alone; now I had to kill time in an eight-cylinder car. But the worst of it was that I was not happy. I was simply distracted.

Finally, I began to experience a morbid uneasiness every time I allowed myself to look into the future. I saw clearly what was ahead. No doubt the time would come when I should have to quit. Age would drive me out. And what a job to form new habits or cultivate new interests then! Thats why, I said to myself, these gray, half-tragic gentlemen go all to pieces the moment they step off the office mat. They have waited too long. No, the moment to act is now, while there's still plenty of time....To go on—to continue piling up wealth simply because one cannot stop—that's failure in the truest sense of the word.

A concerted, well-directed effort on the part of our successful business men in the late 30's and 40's to retire early, when their creative energies are still at full tide, will do more to discover America to itself, to bring to the surface its latent spiritual resources, and to save our national life from the permanent confusion and materialism with which it is threatened than all the school-men and bench-moralists put together. For above all, it's the quickening influence emanating from men of demonstrated vision, courage, and energy, as they practise these day by day, which gives a civilization its spiritual character and significance.

Sooner or later the successful business man will want to retire. It's simply a question of when. I am convinced that the earlier he retires the larger will be his chances for enjoying his material independence and rounding out a fuller and more useful life.

to the Province of the Department of Agriculture has been incalculably enhanced. These and other "peculiarly favourable circumstances", have resulted from the administration of the Stewart Government in the past four years.

Now, the scene is changed. Messrs. Saunders, Lea, and McIntyre are in office and Messrs. Blanchard, Inman, Butler, MacDonald, LePage and Dr. J. F. McNeill are advisory members of the government without office. They are all Honorable men. But their record is yet to be made. By their work in the next four years we shall know them. The faults they discovered in the work of their predecessors have had the effect of rousing expectation. Men who were so loud in their criticisms will, it is expected, do much better for the country than the men whom they criticized. Well, we shall see!

They are bound, at least, to see to it that the Prohibitory Liquor Law shall be strictly enforced, that all persons who have, illicitly in house or cellar, a bottle of intoxicating liquor which does not bear the imprimatur of the official vendor shall be punished; that all bootleggers and moonshine makers shall be hunted down; and that total abstinance shall be enforced upon high and low, rich and poor, all and sundry, who are in good health and fail to obtain the doctor's certificate that they are ill. That will be the first duty of the Attorney General, and of all others engaged in the administration the law. We shall see how well they will perform it, and what success the new government will have in minimizing the liquor evil. Supported by the Temperance Alliance—which did particularly nothing in the past four years—and having from a majority of the electors obtained orders to fight the liquor evil and all who are in any way engaged in its promotion, the new government is authorized and bound to enforce the law to the fullest extent of its ability and power,—until 1929 when a plebiscite is to be taken!

The ordinary routine of government will, of course, be followed. It may be anticipated that Mr. Lea, a practical farmer, will make use of his personal knowledge in the promotion and improvement of breeds of cattle—not forgetting the Holsteins—and other live stock for the excellence of which Prince Edward Island is already famous, and that under the direction of Mr. McIntyre our roads and public works—not forgetting the Western Road—will be improved to the extent that is possible. As the Patriot has remarked and admitted, the new government enters office under "peculiarly favourably circumstances."

I am, Sir, etc,

A P. E. ISLANDER.

RASPBERRY MOSAIC

EXPERIMENTAL FARM NOTES)

Raspberry mosaic is now generaal throughtout Canada. In Ontario and Quebec it is particularly severe. The symptoms of raspberry mosaic are apparent only on the leaves, which show a fine to coarse yellowish-green mottling That is, the surface of the leaves show green and yellowish-green areas of various sizes. The dark green areas are often raised and blister like in appearance, giving the leaf a puckered appearance. The leaves however do not wilt and dry up, but the bush as a whole, in time, become dwarfed. These symptoms begin to appear early in June and are espetially pronounced in the "suck-

HOUSEHOLD SCRAP BOOK

By ROBERTA LEE

Method of Testing Coffee

A way to test the quality of coffee is to put a spoonful in a glass of cold water and add a few drops of lemon juice. If the coffee is pure it will remain on top of the water; if not, the water will become brown in color.

Paint Stain On Fabrics

Paint stains on fabrics can often be removed by saturating two or three times with equal parts of ammonia and turpentine, then washing thoroughly in soapsuds.

To Prevent Mice

Bunches of peppermint, or essence op peppermint, placed around the haunts of mice will drive them away.

er" growth.

New Plantings —The most permanent and satisfactory control measure for mosaic and leaf curl begin with the settling out of healthy certified raspberry stock. Where such stock has been set out and has been carfully inspected, and diseased bushed rogued during the growing season, it has been found after three years experience that only a fraction of one per cent is now present. Of course where roguing has not been done, mosaic has increased to a much greater extent. Therefore in setting out a new plantation use only healthy cretified stock. Never use doubtful stock from a neighbour'splantings just because it costs you nothing. It is false economy. This has been demonstrated time and time agaain.

Our experience with these diseases demonstrate that although certified stock is the first essential in control the roguing of diseased bushes during the first two seasons at least, should by no means be neglected this is particularly true for plantations, set out with certified stock, where only a trace of mosaic will creep in the first year therefore during the first season the young plantation should be carefully and systematically be dug out, roots and all and remove immediately from the plantation before the foliage has had time to wilt. In the removing of the bushes great care should be take to see that the diseased bushes are not dragged along the ground or allowed to brush healthy plants, since the aphides which are feeding on the diseased plants, may be then knocked off and left to infect healthy bushes.

During following seasons it is probably absolutely essential to continue careful inspections and roguing. Constant vigilance will be necessary to keep the patch free from disease. However three years experience has demonstrated that it can be done satisfactorily and with very little labour, provided the planting is started with certified stock.

Old Plantation. an old plantation containing a conrsideable amount of mosaic should platation containing a considerable be ploughed up or possibly let run until a new planting comes into bearing. It is not advisable to attempt to rogue a plantation over two years of age that has more than 5% mosaic. A two year old plantation that has a small percentage of mosaic, may be put in a fairly healthy condition by careful and continued roguing.

The Land We Love

By Frank Yeigh

The Altar of Remembrance

Q. Where is the Altar of Remembrance?

A. The Altar of Remembrance has been erected in the Peace Memorial Tower of the Parliament Buildings at Ottawa. The inscription on the Altar reads: "My marks and scars I carry with me to be a witness for me that I have fought his battles who will now be my rewarded. So He passed over, and all the trumpets sounded for him on the other side.

Under the window of remembrance, is inserted:

"Nor was their agony brief, or once only imposed on them the wounded, the war spent, the sick received no exemption; being cured they returned and endured and achieved our redemption."

The inscription above the door reads:

"All's well, for over there among his peers, a happy warrior sleeps."

A newly appointed policeman, whilst on his beat, was hailed by the conductor of a tramcar.

"Officer," said the conductor, "this man"—pointing to a surly-looking individual, over six feet high, with exceptionally broad shoulders—"has already travelled some distance, but refuses to pay his fare."

"Oh, won't he?" remarked the policeman, after a glance at the man. Then, putting his hand in his pocket, he said:

"Well, I'll have to pay it for him, I suppose."

BEGAN AS CABIN-BOY

Started on Fishing Boat and Left Fortune of £161,000.

London.—Sir Thomas Robinson, J. P., of Cleethorpes, grocer, fish salesman and merchant, and fishing-boat owner, who began life as a cabin-boy on a fishing boat at the age of fourteen years, left estate of the gross value of £161,496.

PLANNING BUDGET

The board of the Presbyterian Church in Canada is making plans for the raising of the budget for the missionary, educational, and benevolent work of the church for next year. There is also being considered the establishment of a fund for the purpose of helping those congregations who lost their churches at the time of the vote and who are now rebuilding.

Minard's Liniment for toothache.

"All Aboard"

"Come aboard CLIPPER." Try this new Cut Plug. Let it put its wonderful richness and flavour into your pipe.

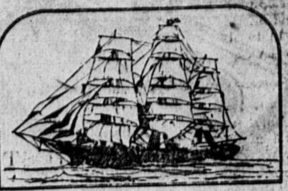

SAVE THE COUPONS in every package and tin; they are good for valuable presents.

Write for free copy of the Premium Catalogue to THE B. HOUDE COMPANY LIMITED, QUEBEC

CLIPPER CUT PLUG

15c PACKAGES 45c TINS

STANLEY NOTES

Mrs. Kirkpatrick is leaving for her home in Boston, Saturday, after spending a pleasant holiday, with friends and relatives here.

Mr. and Mrs. Edward McEwen are entertaining their cousins Mr. and Mrs. C. F. Kunsemiller of Denver, Colorado.

Mrs. J. Louis McKay of Bradalbane, has been spending the past week with her parents, Mr. and Mrs. Edward McEwen.

The Misses Earls and McLeod of St. John, are the guests of Miss Vera McLeod of Stanley Bridge.

Mrs. David Bell of Summerside who plans to leave Sept. 1st to join her husband in Wisconsin, will spend some time enroute, at the home of her grand-daughter, Mrs. L. H. D. McLeod in Windsor, Ontario.

Mrs. W. T.Weir is spending a few days in Kensington the guest of Miss Lottie Sims.

Miss Laura McKay of West Newton, Mass., is visiting her mother, Mrs. Sadie McKay.

It is always pleasant to have "memories sweet to muse upon," and that is what the many friends of Mrs. L. M. Montgomery McDonald, have enjoyed since she came home a month ago, for a much needed rest and to visit among old friends. May she live long to cheer us with these visits, and with her good hand of fellowship held out to all who meet her.

He was a good natured Irishman and was one of a number of men employed in erecting a new building. The owner of the building who knew him, said to him one day:

"Pat, didn't you tell me once that a brother of yours is a bishop?"

"Yes, sor," replied Pat.

"And you a hodcarrier! The good things of this life are not equally divided are they?"

"No, Sor," said Pat, as he shouldered his hod. "Poor fellow! My brother couldn't do this to save his loife!"

New units of weights and measure based upon metric standards have been adopted in Afganistan.

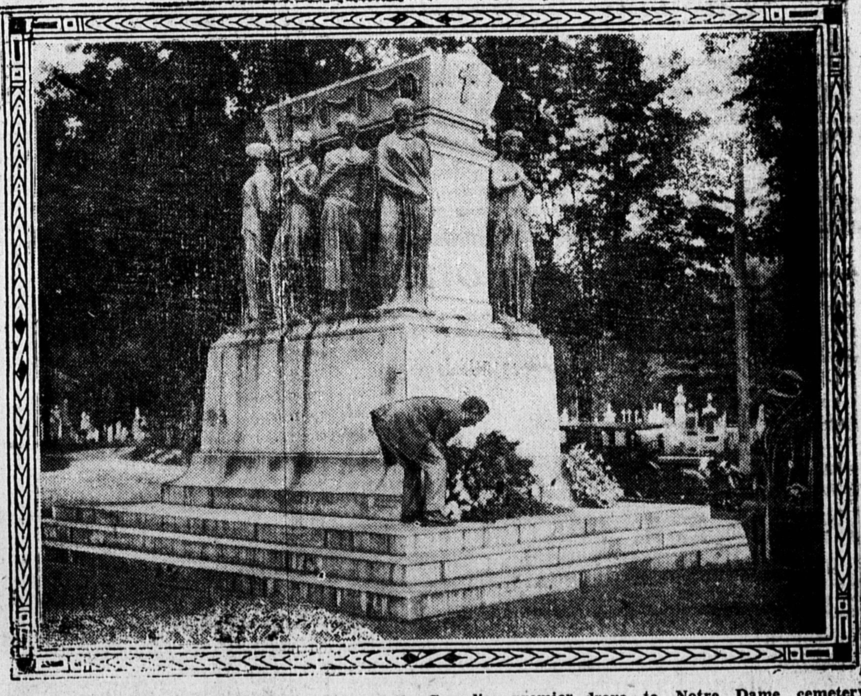

Right Hon: Mr. Baldwin, Mrs. Baldwin, and the Canadian premier drove to Notre Dame cemetery while in Ottawa this week, and each placed a wreath upon the grave of the late Sir Wilfred Laurier. It was a festure of respect and admiration of an entirely private nature and no crowd was present. The picture is by courtesy of Canadian Government Motion Picture Bureau, shows Premier Baldwin bowed in reverence.

Amid the peaceful surroundings on the E. P. ranch. River, Alberta, Canada, and with the sound of the bleating of his pedigreed sheep in his ears, the of his E. P. ranch, near the Highdays following his busy tour of Canada, and before he returns to London. Here is a typical scene Prince of Wales will spend restful