

Ganong's
"Pepts"
CHOCOLATE COATED
PEPPERMINTS

5¢

Something New
Ganong's
CHOCOLATES
"The maker's mark on every piece"

THE PERFECT TEA

Three Crown

The Finest English Breakfast Blend.
Your Grocer Sells It.

E. R. BROW

146 Richmond St., ... Charlottetown.
Fire, Life, Accident, Sickness and
Plate Glass Insurance at
Lowest Rate.
Good Strong Stock Companies
Agent at Summerside, Lloyd Lewis.

Day Old Baby Chicks

BARRED ROCKS, WHITE LEGHORNS,
WHITE WYANDOTTES, R. I. REDS.
All from specially selected Bred-to-Lay Approved
Flocks.
Profits on poultry raising depend upon the Fall and
Winter egg production early hatched chicks make the best
development.
When all chicks in a flock are the same age, develop-
ment will be more rapid and uniform.
PRICE—20c each in lots of 25 or more. Express charges
prepaid to all points in the Maritimes, safe delivery guar-
anteed.
TERMS—Cash with order or sent C. O. D.
Book your order early, give complete shipping instruc-
tions.
Customs hatching by special arrangements; \$5.00 per
hundred eggs.
Community Hatchery,
P. O. Box 369 Charlottetown, P. E. I.
Owned and Operated by
P. E. I. CO-OPERATIVE EGG & POULTRY ASSN.

Cedar Shingles

THE PRICE OF CEDAR SHINGLES IS ON THE UPWARD
TREND
Now is the time to secure your season's requirements of
CEDAR SHINGLES. We have on hand:
THREE MILLIONS IN ASSORTED GRADES
Extras Second Clears Clears
Second Clears Extra No. 1's Clear Walls
L. M. Poole & Co.
Paoli's Wharves P.O. Box 392.
Telephone 172

ASK FOR THE NEW
Wall Paper
Catalogue



WRITE YOUR name very plain-
ly on the coupon below, cut out and
mail to us, and we'll send you the
biggest, best, most economical
WALL PAPER CATALOG in
Canada. 85 new designs, prices
based on double roll of 72 sq. yards.

USE THE COUPON

MOORE & McLEOD LIMITED Guar.
Charlottetown, P. E. I. Can.
Send the new Wall Paper catalogue
To
Name
P. O. Address
Province

MOORE & McLEOD, Limited.
Charlottetown P. E. I.

Western Guardian

—THIS STORE will be closed on
April 6th (Good Friday). Sinclair
and Stewart, Ltd. 4-3-21
—WESTERN AGENT—Mr. Cyrus
J. Gallant is Guardian Agent in
Howland, and will be pleased to re-
ceive news, advertising, new and
renewal subscriptions.
—NOW SHOWING another ship-
ment full fashioned hose (stand-
ards). Good range of sizes and
shades. Special \$1.49. at Sinclair's.
4-3-21
—GUARDIAN REPRESENTA-
TIVE for Richmond and vicinity is
Mr. Ray Brown, who is open to re-
ceive new and renewal subscrip-
tions.
—WESTERN AGENT—Mr. Cyrus
J. Gallant is Guardian Agent in
Howland, and will be pleased to re-
ceive news, advertising, new and
renewal subscriptions.

—WESTERN OFFICE. — The
Western Office of the Guardian is
located in the McNeill Building,
Water St., Summerside, where sub-
scriptions and advertising will be
received. The Guardian may be
purchased daily at the Western
Office in the McNeill Building or at
the McDonald News Store.

—ARRIVING MONDAY car Bran
Cracked Corn and other feeds, for
quick sale will sell at less than
today's mill prices for cash. Special
price on Hard Wheat Flour \$4.45
per 98 lb. bag. Buying potatoes at
our warehouse at highest market
prices. Phone or write. E. M. Ken-
nedy. 3509-3-31-41

—SAD BEREAVEMENT — Mrs.
William Richards (nee Elizabeth
McFadyen, of Sealestown) passed
away in the early hours of Thurs-
day morning at the residence in
Summerside of her daughter, Mrs.
Willard Phillips, at the advanced
age of 81 years. Although an in-
valid for several months, it was a few
days ago that she became seriously
ill and gradually sank until she died.
The deceased lady, who was a de-
vout and consistent Christian, was
very highly esteemed by a wide cir-
cle of friends. There are left to
mourn one son and four daughters,
namely:—Mrs. J. G. Sheriff, Glace
Bay, C. B.; Mrs. Isaac Clark, Char-
lottetown; Mrs. (Dr.) W. R. Cole,
Regina, Sask.; Mrs. Willard Phillips,
Summerside, and Mr. Wm. S. Rich-
ards, in Swift Current, Sask.; also
two sisters, Mrs. Neil Lowther, Car-
leton, and Mrs. Major Clark, Cape
Traverse, and one brother, Mr. John
McFadyen, of Parkberg, Sask., to all
of whom sincere sympathy is ex-
tended. A service will be held at Mr.
Phillips' house this evening and on
Tuesday at 10 a. m., the funeral will
be held from the Kirk at Cape Tra-
verse.

PERSONALS

—Miss Gladys Arsenault, of Hali-
fax, has returned to her home at
Summerside.
—Senator MacArthur has re-
turned home to Summerside from
Ottawa for the Easter recess.
—Mrs. Wesley Wood, of Hazel-
brook, is visiting her mother, Mrs.
Waugh, and other relatives and friends
at Summerside.

Germany produced 153,597,000 tons
of coal last year, which is nearly
13,000,000 tons more than in pre-
war years.

A Man Of Rare
Attainment

Honored, politically and profession-
ally, during his lifetime, Dr. H. V.
Pierce, whose picture appears here,
made a success where few have equalled.
He was the originator of that
great herbal tonic, Dr. Pierce's
Golden Medical Discovery, the sale
of which has, each succeeding
year, been greatly increased.
When you feel
discouraged, or
become discouraged quickly and
sometimes feel like giving up the
struggle, just ask your medical druggist
for Dr. Pierce's Golden Medical
Discovery, or "G.M.D." in fluid or
tablets.
Users everywhere laud its praises.
Send 10 cents for trial pkg. of table-
ts to Dr. Pierce's Laboratory in
Bridgeburg, Ontario.

The Route To
Toronto, Detroit
And Chicago

Toronto, Detroit and Chicago
typify the phenomenal growth of
New World cities. Not so many years
ago they were trading posts in the
wilderness; today they are trading
posts on a far larger scale ranking
with the great cities of the world.
As trading centres they are visit-
ed frequently by business men who
find very convenient, and fast
means of travel thereto via the
train services of the Canadian Na-
tional Railways.
The International Limited leaves
Montreal daily at 10:00 a. m. arrive
Toronto at 5:40 p. m. Chicago
7:50 the following morning. This is
a standard, high class, all steel,
train carrying a library-observ-
ation car, radio equipped. Another
convenient and fast service is via
The Inter-City Limited-The Maple
Leaf, leaving Montreal at 12:30 p.
m. daily except Sunday, arrive Tor-
onto 8:30 p. m., Chicago 9:10 next
morning. Connections with boat
services from the Maritime Provinces
is via the Ocean Limited.
For reservations, fares, etc., apply
to any Canadian National Ticket
Agent, or write or wire F. W.
Robertson, General Passenger Agent,
Moncton, N. B.
3548-4-3-21.

Eastern Guardian

—FOR SALE — Farm contain-
ing 180 acres at Greenfield. Address
"Farmer" care of Guardian Office.
3529-4-2-31
—GEORGETOWN HORSE Races
Wednesday, July 25th, 1928, purse,
\$600.00. 3557-4-3-31

"The many friends of Mrs. T. B.
Robertson of Montague, will regret
to learn of her illness.

Another Storm
Brewing In Egypt

(Special to the Guardian)
LONDON, April 2. — Another
storm is brewing in Egypt in the
opinion of the Cairo correspondent
of the Sunday Express who says
that officials fear a grave crisis
when the Egyptian reply to the re-
cent British note becomes generally
known.

The reply was in response to in-
timations from Great Britain
that certain Egyptian legislative
measures would endanger public
security and the home government
reminded Egypt that because that
country had rejected the recently
proposed treaty it was back to the
situation it occupied in 1922.

The Express correspondent un-
derstands that the Egyptian reply
demands complete independence,
the right to defend the Suez Canal
with an Egyptian army without any
assistance from the British army or
navy forces unless Egypt calls for
help, and also that Egypt be re-
garded as no longer in any way a
member of the British Empire but
as an ally on an equal footing with
Britain.

The declaration of 1922, upon
which Great Britain is now relying,
terminated the British protector-
ate over Egypt and declared that
country independent, but the British
retained the right to defend
Egypt against all foreign aggres-
sion, to defend the canal, and to pro-
tect foreign residents and interests
generally.

SERIAL
(Continued From Page Seven)

Table
Year Quantity of Bent Grass
1923 200 Lbs.
1924 3000 Lbs.
1925 17000 Lbs.
1926 88000 Lbs.

Sale price No. 1 seed Value
Per pound \$200.00
Per pound, 75c \$2250.00
Per pound, 84c \$14280.00
Per pound, 53c \$46840.00

The figures for 1927 are not yet
available but the subject will be
greatly reduced due to the German
competition of mixed bent grasses
lowering the market price in North
America.

In 1926 Dr. M. O. Malte, formerly
Dominion Agrostologist for our Ex-
perimental Farms, now Chief Bot-
anist, National Herbarium, Ottawa,
confirmed the identification at
Georgetown of some eight acres of
Velvet Bent Grass (Agrostis canina)
in a very pure condition. This grass
is the most valuable of all turf for-
ming grasses and is used chiefly for
putting greens. The areas mention-
ed are believed to be the largest
source of pure velvet bent grass
known. The seed from this plot was
valued at \$2.00 per pound and was
retained for seeding purposes in this
Province by the Grass Seed Grow-
ers Association. I had time I
would like to tell you about creos-
ting bent (Agrostis stolonifera) the
best grass to sow or propagate by
cuttings for bare spots on a lawn
or course.

Alfalfa.
Just a word to say that the dis-
ease of alfalfa which prevented us
from making any progress in breed-
ing hardy strains here has appar-
ently disappeared. I have not seen
any evidence of it now for two
years. We now have fair fields of
this clover on several of our Illus-
tration Stations. We are sowing five
pounds of alfalfa with our regular
grass and clover mixtures for hay
on all of these stations.

Meteorology.
For I dip into the future far as
human eye could see.
Saw the Vision of the world, and
all the wonder that would be;
Saw the heavens filled with com-
merce Argosies of magic sail.
Pilots of the purple twilight, drop-
ping down with costly bales.
Tennyson.

One of the great desires of our
race is to see into the future. We
strive to know and understand the
great laws of nature for on them we
can build forecasts and even measure
our probable error. Then by im-
proving our methods we can cut
down the probable error until it
nearly approaches the vanishing
point, the zero of calculus. In this
way the astronomers have calculat-
ated the movements of the heav-
enly bodies with great accuracy. When
they tell us that an eclipse will be-
gin at a certain moment at a nam-
ed point, Atlantic Standard time,
we not only expect it at that mo-
ment, but time and again we have
noticed that the prediction was ver-
ified to a fraction of a minute.
Using this type of calculations,
known as biometrics we have been
able for a number of years to fore-
cast from the mean temperature of
the month of March in each year
the probable yields of field crops
during the following season in P. E.
Island. A high mean March tem-
perature and an early spring has
been followed by greatly reduced
crop yields. A low mean March
temperature has been followed by a
late spring and yields of farm crops
above average. Saturday night I
worked out the data and applied
the methods referred to. The mean
temperature for March 1928 was
26.032 degrees Fahrenheit. This was
slightly below average and would
indicate average spring conditions
and our usual good crops through-
out Prince Edward Island.

New Spring Suits
and Topcoats

FOR MEN AND YOUNG MEN

Our third floor was such a pronounced
success that it is now a permanent institution.
This Spring we are presenting such a large
array of new SPRING SUITS and TOPCOATS
that it really constitutes a store within a store.
You remember our huge values heretofore,
then you will get the full import of this, when
we say that this Spring values are even better.
We can satisfy you on styles, fabrics and col-
ors—and the price we know is right.

College Brand Suits

"TAILORED WITH KNOWLEDGE
THEN BRANDED COLLEGE"

We were fortunate in securing the
agency for this line of clothes. This is
one of the snappiest lines for young men,
also models made especially for the mid-
dle aged and stout man.

COLLEGE BRAND blue serge in single
and double breasted models.

25.00 and 30.00

COLLEGE BRAND Scotch and Irish
Tweeds in new Spring patterns

25.00 to 40.00



S. A. McDONALD

DRESS
UP
FOR
EASTER

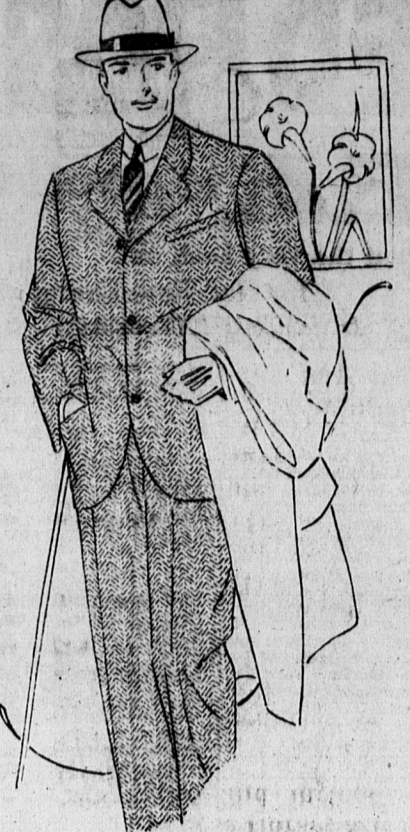

Men's Spring Hats

\$3.00, \$4.00, \$5.00, \$6.00

New Spring styles in Hats for men
Soft felts with snap brim, welt edge or
curl brim with bound edge. Colors: Pearl
Grey, Shrimp, Copper, etc

A nifty line of new Spring Caps.
Men's and Young Men's Suits, also
Youth's First Longs in a price range from
\$12.00 to \$40.00.

WAIT A MINUTE

BEFORE BUYING YOUR

GRASS SEEDS, SEED OATS, SEED WHEAT, WIRE, CEDAR
SHINGLES and ALL SPRING NECESSITIES

GET OUR PRICES

We Sell Quickly and CHEAP for CASH

ALSO TO ARRIVE

IN ABOUT TWO WEEKS ANOTHER CAR OF

CHOICE HORSES

The last car were so good they sold in 3 Days and are giving perfect
satisfaction NOT A LEMON in the BUNCH. ALL SNAPPY, TRAPPY
and GENTLE, Broken SINGLE as well as DOUBLE. These Horses are
picked by a REAL HORSEMAN who knows our trade and include
CHUNKS, DRIVERS and MATCHED PAIRS.

We always keep a stable full on hand and when you need a horse,
come to us. We know horses and will guarantee them exactly as we
represent them. WE TRY THEM OUT BEFORE SELLING THEM.

WE HAVE ON HAND NOW some fairly old cheap serviceable
horses and some medium priced horses. ALSO TWO SPLENDID YOUNG
MATCHED PAIRS, one of which we have had on hand, working steady,
for a year and will guarantee cannot be equalled on the ISLAND for the
MONEY. A pair of DAPPLED GREYS seven and eight this Spring,
sound, stylish, snappy and gentle, in the pink of condition, weighing bet-
ter than 3200 lbs. for \$375.000. ANOTHER BEAUTIFUL MATCHED
PAIR weighing 2800 for \$325.00. Guaranteed quiet, sound, young and both
teams the best walkers on P. E. ISLAND.

WE WILL NOTIFY YOU when the horses arrive by AD and will
give SPECIAL PRICES on EVERYTHING in THE STORE for 3 DAYS
AFTER THEIR ARRIVAL. Hold your buying till this time. A LIST
OF PRICES WILL BE MAILED YOU.

COME and SEE the HORSES. BUY IF YOU WANT TO. TAKE A
LOOK ANYWAY.

C. E. PRATT & SON
ST. PETERS