MADE WELL AND STRONG

By Lydia E. Pinkham's Vegetable Compound

Dovedale, Sask.—"I was a sufferer from female weakness—monthly periods irregular and painful and a bad discharge, backache and wretched headache, and had felt weak ever since the birth of my twins. I tried doctors but got no relief. I began to take Lydia E. Pinkham's Vegetable Compound, and after three weeks I was feeling much better, and now I am well again."—Mrs. BESSIE BILY, Dovedale, Sask., Canada.

Another Woman Cured.

Christiana, Tenn.—"I suffered from the worst form of female trouble so that at times I thought I could not live, and my nerves were in a dreadful condition. Lydia E. Pinkham's Vegetable Compound cured me and made me feel like a different woman. Lydia E. Pinkham's Vegetable Compound is worth its weight in gold to suffering women."—Mrs. MARY WOOD, R.F.D.3.

If you belong to that countless army of women who suffer from some form of female ills, don't hesitate to try Lydia E. Pinkham's Vegetable Compound, made from roots and herbs.

For thirty years this famous remedy has been the standard for all forms of female ills, and has cured thousands of women who have been troubled with such ailments as displacements, fibroid tumors, ulceration, irregularities, backache, and nervous prostration.

Correct Silver

There's no surer way of choosing correct silver than to look for the mark

"1847 ROGERS BROS."

The name covers a line of knives, forks, spoons, etc., famous for beauty and correct patterns. Best tea sets, dishes, waiters, etc., are stamped

MERIDEN BRITA CO.

SOLD BY LEADING DEALERS

"Silver Plate that Wears"

Is Your Watch Keeping Correct Time?

If not I would advise you to bring it to me and have it put in good order.

Watches, clocks, jewelry, etc. properly repaired.

C. W. Patterson

Jeweler

Synopsis of Canadian North west Land Regulations.

ANY person who is the sole head of a family or any male over 18 years old, may enter on stead a quarter-section of available Dominion Land in Manitoba, Saskatchewan or Alberta. The applicant must appear in person at the Dominion Lands Agency or Sub-Agency for the district. Entry by proxy may be made at any agency, on certain conditions, by father, mother, son, daughter, brother or sister of intending homesteader.

Duties.—Six months' residence upon and cultivation of the land in each of three years. A homesteader may live within nine miles of his homestead on a farm of at least 80 acres solely owned and occupied by him or by his father, mother, son, daughter, brother or sister.

In certain districts a homesteader in good standing may present a quarter-section along side his homestead. Price $3.00 per acre. Duties—Must reside six months in each of six years from date of homestead entry (including the time required to earn homestead patent) and cultivate fifty acres extra.

A homesteader who has exhausted his homestead right and cannot obtain a pre-emption, may take a purchased homestead in certain districts. Price $3.00 per acre. Duties—Must reside six months in each of three years, cultivate fifty acres and erect a house worth $300.00.

W. W. CORY,

Deputy of the Minister of the Interior.

N. B.—Unauthorized publication of this advertisement will not be paid for.

6dm

TO RENT

The Savoy House on Kent St. containing 16 bedrooms besides six other rooms. There are good stables containing 27 stalls connected herewith. Possession can be given at once. Apply to the undersigned on the premises.

ELIZABETH HURRY
EDNA HURRY,

3—22dtts3wks.

ACTORS HAVE TWO SETS OF NAMES

Lillian Russell looks impressive upon a poster. It is calm, cold, and dignified, and it seems to fit the actress as snugly as her gown. But suppose Miss Russell attempted to plaster the dead walls with her real name? Here is what it would be:

Helen Louise Leonard-Braham-Solomon-Chatterton, nee Louise Helen Leonard, afterward Mrs. Henry Braham, afterwards Mrs. "Teddy" Solomon, alias Mrs. Perugini.

While this is the fair Miss Russell's real name, she prefers to retain the one given her by Tony Pastor.

"Helen Louise Leonard!" he exclaimed. "Bah! It's too long and too commonplace. I'll call you Lillian Russell, that'll look better on a "three sheet"

And Lillian Russell has remained Lillian Russell to this day, despite her matrimonial virtues.

Many another actress has obtained her stage name under similar circumstances. Some years ago Daniel Frohman engaged a young woman named Maude Light. Her acting seemed promising, but Mr Frohman did not like her name. Discovering that she was from Bloomington, Illinois, he took the last two syllables of Bloomington and the abbreviation of Illinois and made the word "Illington." Margaret Illington is now Mrs Daniel Froham.

Ada Rehan obtained her name through a typographical error. Her real name is Crehan, but on the day of her debut the program printer separated the "C" and made her name Ada C. Rehan. Soon afterward she dropped the middle initial and since then she had been Ada Rehan.

Mme Melba, got her name by abbreviating Melbourne, the Australian city in which she was born.

Maude Adams' real name is Kiskalden. Burdened with such a patronymic, she might have found herself handicapped from the beginning of her career. But her mother, Mrs Anne Adams, gave her Maude her own stage name, and she has held fast to it.

Julia Marlowe's family name is Frost, and she was baptized Sarah Frances Frost. But this surname jarred upon the managers, and she invented the substitute by which she is now famous.

But more players than the average theatregoer imagines use their real names. Among these are John Drew, Margaret Anglin, Ida Conquest, Bertha Galland, James K. Hackett, E. H. Southern, William Faversham, E. S. Willard, Charles Hawtrey, Charles Richman, Frances Starr, Robert Edson, Otis Skinner, Elenor Robson, and Hilda Spong.

Tuberculosis

Plenty of fresh air, sleeping out-doors and a plain, nourishing diet are all good and helpful, but the most important of all is

Scott's Emulsion

It is the standard treatment prescribed by physicians all over the world for this dread disease. It is the ideal food-medicine to heal the lungs and build up the wasting body.

ALL DRUGGISTS

Send 10c., name of paper and this ad. for our beautiful Savings Bank and Child's Sketch Book. Each bank contains a Good Luck Penny.

SCOTT & BOWNE
126 Wellington St., W. TORONTO

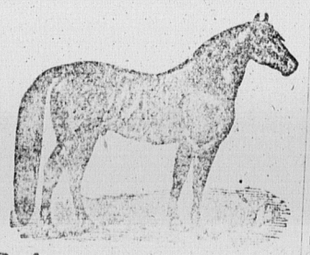

Princeton 2-19 3-4

Sire of 29 standard performers including the champion four year old Money Maker 2.18¾.

Sire Princeps by Woodford Mambrino 2.21¾.

Dam	Reina Victoria dam of 4	by Hambletonion 10.
gr. dam	Hycinath gr b mare	by Volunteer 55
G gr. dam	Clara mare	by American Starr 14

Will make season of 1910 at D. W. White's, York Point Hotel, at fifteen dollars ($15.00) for season. Payable as follows

Five dollars (5.00) cash at 1st service and ten dollars ($10.00) when mare proves in foal. D W White and A. A. Leckie owners).

10-1mwfdrtf May1st.

THREE Thousand Dollars

worth of

Boots, Shoes and Slippers

All good clean stock, some of which is this Spring's importations.

The entire stock on sale at 20 to 30 per cent discount

Terms strictly cash.

No goods on approval.

J. H. BELL,

ML Floorglaze

Use it to finish floors with a beautiful and most durable surface that you can keep clean most easily.

ML Floorglaze

Use it instead of paint or varnish for vehicles of every sort. It withstands the weather.

ML Floorglaze

Use it to renew the looks of old furniture and every sort of woodwork.

ML Floorglaze

Get it in tins—choose from 17 handsome colors in solid Enamels, 7 shades of Lacs to imitate hardwoods, or Transparent Lac for natural finish. Ask about the hundred uses M L Floorglaze has in your home, shown in our Free Book. Gallon coats 500 sq. feet. Imperial Varnish & Color Company, Ltd., Toronto

Recommended and for sale by all reliable dealers, including S. W. Crabbe and Fennell & Chandler, Ch'town; Brace McKay & Co. Ltd. S'side.

ABSENT MINDED MEN.

(London Chronicle.)

Who is the most absent minded man on record? Our 'bus conductor, possibly, if one knew more about him, might rival Lamb's friend, George Dyer, but it seems unlikely. It was Dyer who, leaving Lamb's Islington home at broad noon-day, walked straight into the New River. He was known to take up a coal scuttle instead of his hat, to walk home with a footman's cockade hat on, and even to leave one of his shoes under the table and get well on his homeward way before discovering his loss. He called at a friend's in Bedford Square one morning, heard that the family was away in the country, left his name in the visitors' book and a few hours later called again, asked for the book again, and was astounded to see his own freshly written name. Once, when Proctor breakfasted with him, Dyer forgot the tea. The omission being noted, he filled the teapot with ginger. Proctor left as soon as he could get a better breakfast at a coffee tavern and there Dyer strolled in and asked him how he did, quite unconscious of having seen him earlier.

INTERCOLONIAL RAILWAY OF CANADA

Last day of Colonist rates to the coast

April 15th

Next Homeseekers' Excursion

April 20th.

You will find it very much to your advantage to get rates from me when about to travel. Costs you nothing to enquire. Tickets sold to all points and over all railways.

W. K. Rogers,

84 Great George St.
City Ticket Agent
Charlottetown

Babbitt Metal

ROBERTSON'S CAMEL — THE LONGEST DISTANCE WITHOUT LUBRICATION — ROBERTSON'S MONARCH — COPPER NICKEL HARDENED BABBITT

Our Camel, Monarch, Swastika and King brands are the best for their respective purposes.

Send for our blooklet.

The James Robertson Co. Limited Montreal and St John, N. B.

2-25dmwfryr

ASHES OF BUDDHA.

(London Times)

The discovery of relics of Gautama, near Peshawar, has been quite recently supplemented by a similar discovery at Mirpur Khas, about forty miles east of Haidarabad, Sind. A series of mounds supposed to be the remains of a buried town attracted the attention of H. Cousens, superintendent of archaeology, Bombay. He came to the belief that they were the remains of Buddhist monasteries, and that the largest mound would possibly conceal the remains of a shrine or stupa erected over some sacred relic. Excavating this mound, he unearthed two large and well-moulded terra-cotta images of Buddha.

The decorated wall in which they were set measured 50 ft. and proved to be one side of a square pediment or base of a stupa, and in the centre of the stupa a well was found, some 25ft. in depth and 10ft. in diameter. Beneath a brick slab therein was found a chamber 15in. square by 1ft deep, containing a rough stone coffer in two pieces and two little earthern pots choked with sand.

Within the heavy stone casket was a small crystal bottle some 3in. high, half encased in silver and thick with verdigris. Within the bottle was an even smaller silver casket wrapped in gold leaf and embedded with dust of a peculiar brown color. It was only a bare inch and a half in length, but within lay yet another cylinder of gold. A little gold cup lifted out was found to contain only a few specks of dust and a fragment of clear stone. The dark brown dust proved, under the microscope to be burnt human ash, and it is conjectured that this is the real relic—that as there was too much to place in the gold cylinder it was packed around it.

Mr Cousens attributes the date of the stupa tentatively to the fourth century A. D. Hieun Tsang the great Chinese traveler, who visited India when Buddhism was flourishing in the north, records that after the cremation of the Gautama, the ashes were divided into nine portions and distributed amongst nine sects of disciples in the parious parts of India.

The discovery of two of these carefully preserved relics of the Lord Buddha within less than 12 months is a remarkable evidence of the value of the work of the archaeological department in India since its enlargement and reconstitution by Lord Curzon.

"The D&L" MENTHOL PLASTER

FOR BACKACHE, SCIATICA, PLEURISY, STITCHES, CRICKS, NEURALGIA, RHEUMATISM

Each 25c. in air-tight tin box; yard rolls $1.00, can be cut to any size.

Beware of worthless imitations.

DAVIS & LAWRENCE CO., Montreal.

SUMMER SERVICE

Frl. April 8 Empress of Britain
Sat. April 16 Lake Manitoba

First Cabin

Empresses,	$82.50 up
Lake Manitoba	45.00 up

One Class Cabin

Lake Erie / Lake Champlain	$47.50 up

Second Cabin

Empressess	$51.25
Lake Manitoba	$45.00

Third Cabin.

Empressses,	$30.00
Otherboats	$28.75

W. B. HOWARD, D. P. A.
St. John, N. B.

J. C. Matthews, Local Agent Charlottetown

WALKER HOUSE TORONTO

The House Of Plenty

Toronto's Favorite Hotel

Remodelled and Refurnished at an expenditure of $100,000.00. Positively the finest Location in the City for Commercial and Tourist Trade. Overlooking Toronto Bay and Lake Ontario in the heart of the down Town shopping District. American and European Plans. Popular prices

George Wright & Co
Proprietors

D w f c & r 1yr

The Twenty-Fourth Session of the Summer School Of Science

will be held at Liverpool, N. S. July 13 th to August 3rd.

Pleasant location—Courses in all Natural Sciences, Literature, and Drawing—Expenses moderate.—Eighteen Scholarships of from $10.00 to $20.00 are offered for competition.

For information apply to the Secretary,

J. D. SEAMAN,
62 Bayfield St.,
Charlottetown, P. E. I.

4-5tufdrtf

P. E. I. RAILWAY

Commencing April 7th, 1910, the trains this Railway will run as follows

Trains Outward Read down D'ly. ex. Sun. A.M.	D'ly. ex. Sun. P.M.	Stations	Train Inward Read Up D'ly. ex. Sun. A.M.	D'ly. ex. Sun. P.M.
3.30	7.45	Lv. Ch'town Ar.	11.30	9.00
3.44	8.00	Royalty Jct.	11.10	8.45
4.51	8.28	North Wiltshire	10.28	8.15
4.56	8.38	Hunter River	10.13	8.05
D.7.55	9.30	Emerald Jct.	9.20	7.30 A.3.25
8.51	6.06	Kensington	8.51	7.12 2.49
9.25	6.40	9.50 Ar. Summerside Lv.	8.20	6.50 2.15
A.M.	P.M.	A.M.	A.M.	P.M. P.M.

P.M.	P.M.		A.M.	P.M.
Noon.				
7.00	12.10	lv. S'side ar.	8.00	4.55
7.58	1.13	Port Hill	7.01	3.56
8.47	2.10	O'Leary	6.12	2.10
9.25	3.11	Alberton	5.34	1.19
10.00	4.35	ar Tignish lv	5.00	12.15
P.M	P.M		A.M.	P.M.

P.M.		A.M.
7.10	lv. Emerald Jc. ar.	7.50
8.30	ar. Cape Traverse lv.	7.00
P.M		A.M.

P.M.	A.M.		A.M.	P.M.
3.20	6.45	lv Ch'town ar	9.15	5.20
4.0	8.15	Mt. Stewart Jct.	8.15	3.15
4.06	8.51	Morell	7.49	3.00
5.17	9.20	St. Peters'	7.29	2.32
6.30	10.50	ar. Souris lv.	6.30	1.10
P.M.	A.M.		A.M.	P.M.

P.M.	A.M.		A.M.	P.M.
4.30	8.15	lv. Stewart Jct ar	8.05	3.35
5.19	9.25	Cardigan	7.16	2.28
5.40	9.51	Montague	6.51	2.00
6.15	10.35	ar. Georgetown lv.	6.20	1.15
P.M.	A.M.		A.M.	P.M.

Mon. Tues. Wed Thurs. Fri. Sat.		Tues. Mon. Thurs. Wed. Sat. Fri.	
P.M	P.M.	A.M.	A.M.
3.10	3.10	Lv Ch'town Ar	9.25	9.35
4.57	4.25	Vernon River	8.11	7.51
7.00	5.55	Ar Murray Harbor lv.	6.40	6.00
P.M	P.M		A.M.	A.M

G. A. SHARP,
S'p't. P. E. I. R.

Railway
4-April 2n

Had a Bad Cough For a Number of Years.

Was Afraid of Consumption.

Mrs. A. E. Brown, Ottawa, Ont., writes: "I have had a very bad cough every winter for a number of years which I was afraid would turn into consumption. I tried a great many remedies but only received temporary relief until I got a bottle of Dr. Wood's Norway Pine Syrup, and after taking two bottles my cough was cured. I am never without a bottle of Norway Pine Syrup."

Too much stress cannot be laid on the fact that when a person catches cold it must be attended to immediately or serious results may follow.

Dr. Wood's Norway Pine Syrup is the medicine you need. It strikes at the foundation of all throat and lung complaints, relieving or curing all Coughs, Colds, Bronchitis, Croup, Asthma, Sore Throat, etc., and preventing Pneumonia and Consumption.

So great has been the success of this wonderful remedy it is only natural that numerous persons have tried to imitate it.

Don't be imposed upon but insist on getting "Dr. Wood's."

Put up in a yellow wrapper; three pine trees the trade mark; price 25 cents. Manufactured only by The T. Milburn Co., Limited, Toronto, Ont.

Butterscotch Tablets

only 10c lb.

Salted Peanuts

only 20c lb.

Peanut Crisp

only 12c lb.

They are all simply delicious Try some.

W. A. HUTCHESON

Crown Confectionery.
Grafton Street.

EASTERN S. S. CO.

Reliable and Popular Route Between St. John and Boston

FARES

CHARLOTTETOWN TO BOSTON

First Class	$9.45
Second Class	$7.95
State Rooms	$1.00

Steel Steamship Calvin Austin Complete Wireless Telegraph Equipment

Leaves St. John at 8.00 a. m. Wednesday for Eastport, Lubec, Portland and Boston and Saturdays at 7.00 p. m. for Boston direct.

Returning, leaves Union Wharf, Boston, Mondays at 9.00 a. m. and Portland at 5.00 p. m. for Lubec, Eastport and St. John and Fridays at 9.00 a. m. for St. John via Eastport, omitting Portland.

Through Tickets at proportionately low rates on sale at all Railway Stations, and baggage checked through to destination

L. R. Thompson, T. F. & P. A.
WM. G. LEE, Agent, St. John.

DOMINION ATLANTIC RAILWAY

Steamship Lines to Boston via Yarmouth The popular Fast Line.

Between Eastern Nova Scotia and Boston via Truro, Windsor Jct. and Halifax EXPRESS TRAIN leaves Halifax, daily (except Sunday) at 7.35 for Digby and Yarmouth making connection at Yarmouth or Boston.

MIDLAND DIVISION—Trains of the Midland Division leave Windsor daily except Sunday for Truro at 6.45 a. m. 7.30 a. m. and 5.35 p. m. and from Truro for Windsor at 6.50 a. m. 12 p.m. and 3.20 p. m. connecting Truro with train of the Intercolonian Railway at Windsor with Express trains to and from Halifax and Yarmouth, commencing October 17th.

The Royal and U. S. Mail Steamship Boston.

The fastest and Finest Steamship plying between the Maritime Provinces and Boston will leave Yarmouth for Boston, Wed. and Sat. on arrival of Train from Halifax, Returning leaves Long Wharf Boston Tue. and Fri. passengers arriving in Halifax next day at 6.42 p. m. by Express train.

For further information, Reservation of Statrooms, etc, write or telegraph R. U. PARKER, General Pass. Agt. Kentville Nova Scotia. W. K. ROGERS CO LTD Charlottetown Manager

Dominion Blend Tea

(Registered)

A Peace Producer
A Kick Eliminator
A Business Increaser
A Marvel To Taste
Ask your grocer for

Dominion Blend Tea

Take no Substitute

THE BIBLE, ITS ANTIQUITY AND PERSISTENCE.

The Bible is the oldest book in the world. It was already old when Cecrops founded Egypt. The book of Job was 3,000 years old when Chaucer, whom we call the father of English literature, began to write. The Book of Ruth was 2500 years old when Columbus sailed out thru the pillars of Hercules to discover the Western World. The historical records of Scripture go back past the chronicles of all nations, to the very infancy of days.

It is the most persistent book in the world's literature. The cities of antiquity were lighted with hon fires of Bibles, and the corrosine fires of hostile criticism have for centuries been poured upon this book, yet it survives without the smell of fire upon it.

The Bible is of all books, most widely circulated and universally read. It is printed in 500 different languages and dialects and scattered over the world like leaves of the Tree of Life. The interest which it excites in the universal mind is attested by the fact that within 48 hours after the Oxford version was issued no less than two million five hundred thousand copies were disposed of.

It is the master piece of all literature, and accounted to be the most sublime philosophy.

Beetles—"Yes, Gladys, de engagement's off. Since dey raised de duty on seegars I find I can't support youse in de style to which youse was used

Constipation Vanishes Forever

Prompt Relief--Permanent Cure

CARTER'S LITTLE LIVER PILLS never fail. Purely vegetable—act surely but gently on the liver. Stop after dinner distress—cure indigestion—improve the complexion—brighten the eyes. Small Pill, Small Dose, Small Price.

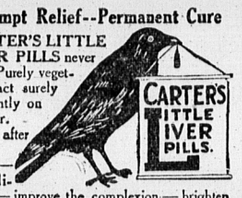

Genuine must bear Signature

Brent Good

OUR CREED

We believe in our methods of prescribing glasses.

We believe in accurate work and honest prices.

We believe in pleasing every customer. We have pleased thousands and believe we can please you.

We believe it is your duty to yourself to have your eyes properly cared for by a competent expert optician.

No guess work enters into the fitting of glasses at our office. It is a matter of scientific computation.

Our reputation depends upon it. Our success proves it.

No charge for examination.

Silverston & Epstein
DRS of OPTICS
163 Queen St. Charlottetown

Sterling Bitters

is a sure cure for

Stomach Troubles!

Sterling Bitters
s an excellent
Heart and Nerve Remedy!

Dyspepsia, indigestion or stomach gasses vanish when Sterling Bitters is used. It gives a good appetite, induces sleep, builds up weak nerves and makes you increase your weight rapidly. Nothing like it for a general body builder The best of Spring Medicines.

Sold by

P. McQuaid

Queen Street.
Price 50c per bottle

Furness, Withy & Co Ltd. STEAMSHIP LINERS

LONDON, HALIFAX SERVICE

From London		From Halifax	
Steamer			
		Rappahannock	April 13th
April 6th	Kanawha	"	29th
" 20th	Shenandoah	May	13th
May 4th	Rappahannock	"	27th

From Liverpool		From Halifax	
Steamer			
	Almeriana	April	5th
	Tabasco	"	15th
April 7th	Durango	"	29th
" 23rd	Almeriana	May	13th

The above steamers have a limited accomodation for saloon passengers.

Passenger and Freight Agents for the Allan Line Steamship Co. at Halifax.

FURNESS, WITHY & CO. LTD.,
Halifax, N. S. Agent.

5—19dtf

NEW

Hat Pins,
Pretty Brooches,
Waltham Watches,
Alarm Clocks,
Just received.

The $10.00 Waltham watches are fine value.

E. W. Taylor

Could Not Sleep.

DOCTOR SAID HEART AND NERVES WERE RESPONSIBLE.

There is many a man and woman tossing night after night upon a sleepless bed.

Their eyes do not close in the sweet and refreshing repose that comes to those whose heart and nerves are right. Some constitutional disturbance, worry or disease has so debilitated and irritated the nervous system, that it cannot be quieted and causes nightmare, bad dreams, starting in the sleep, twitching of the muscles, restlessness, etc.

Milburn's Heart and Nerve Pills are a specific for all people troubled in this way. They have a soothing and calming effect on the nervous system.

Mrs. Calvin Stark, Rossmore, Ont., writes:—"About two years ago I began to be troubled with a smothering sensation at night when I would lie down. I got so bad I could not sleep in the dark, and would have to sit up and rub my limbs, they would become so numb. My doctor said my heart and nerves were responsible. I saw Milburn's Heart and Nerve Pills advertised and got a box to try them. I took three boxes and can now lie down and sleep without the light burning and can rest well. I can recommend them highly to all nervous and run down women."

Price, 50 cents per box or 3 boxes for $1.25, at all dealers or mailed direct on receipt of price by The T. Milburn Co., Limited, Tortonto, Ont.

Professional Cards

A. A. McLean, K. C. Donald McKinnon
McLEAN & McKINNON
Barristers, Attorneys-at-Law
Brown Block, Charlottetown

Geo S Inman
BARRISTER AND ATTORNEY
Solicitors for the Canadian Bank of Commerce
Montague

Hotel Dufferin
ST. JOHN, N. B.
Foster, Bond Co.,
J. H. BOND. Manager

D. O. McLEOD K.C. W. E. BENTLEY
McLeod & Bentley
Barristers and Attorneys-at-law
Solicitors for the Bank of Nova Scotia
Money to Loan

Dentistry
Dr. C. H. BEER,
Surgeon Dentist
Berlin Dental Parlors
Richmond St. Phone 153 J.
Over Prowse Bros.

HOTEL BRUNSWICK
MONCTON, N. B.
The Largest and Best Located Hotel in the City. Accommodating 200 guests. Situated in the centre of spacious grounds and surrounded by elegant, shaded trees making it specially desirable for tourists in the summer season.
GO McSWEENEY

I. J. Yeo, M. D.
Physician and Surgeon
Residence--KENT ST
Next door to "The Two Macs"
Phone 370

Warburton & Shaw
Barristers, Attorneys, Notary Public, Etc
Office in Cameron Block, Charlottetow
P. E. Island

A. A. Leckie, M. R. C. V. S.
Government Veterinary Inspector
ELDON HOTEL TELP 341, CHTOWN

Dr. John Ledwell, M. D.
Richmond Street, opposite St Paul's Church
Hours until 10 o'clock to 8p. m

Stewart & Campbell
Barristers, Solicitors, etc.
Offices in DesBrisay Block, corner Queen and Grafton Streets, Charlottetown, P. E. Island.
MONEY TO LOAN.
W. S. STEWART, K. N. A. CAMPBELL.
dmwfrs3m.

Arthur J. B. Mellish B.A.
(HARVARD)
Barrister and Attorney-at-Law
Corner Queen and Richmond Street Ch Tow

Auction Sale

Auction Sale of a valuable Farm at Marshfield, Lot 34.

The undersigned will sell by public auction the farm of Louis Burnett on the St. Peter's Road 5 miles from the city, containing 68 acres of land all clear and in an excellent state of cultivation, on Thursday the 14th day of April next at eleven o'clock forenoon. There is a dwelling house and several barns on the place besides excellent water privileges. The farm is near schools, churches and Halls. He will also sell at the same time and place all the stock consisting in part of 4 horses, cattle, pigs, etc, crop, farming implements including a good binder, carts, carriages, etc, etc, and all the household furniture. The usual terms of credit will be given.

F. H. HORNE,
Auctioneer.

March 24th, 1910.

3—26dstttd.