

ELECTRICITY? NO! NEW SERVEL Operates on KEROSENE

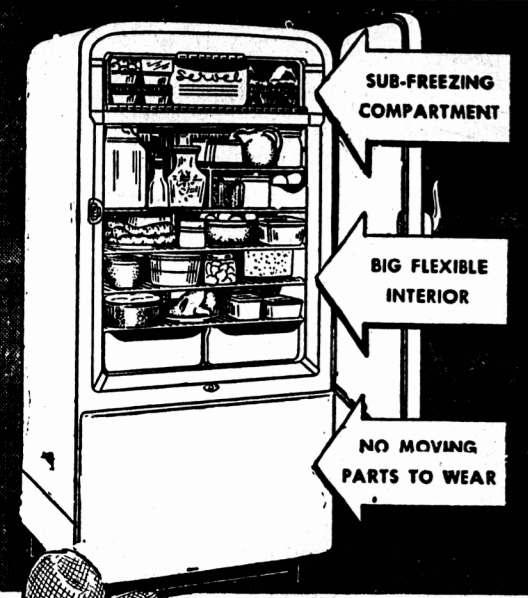

DEPENDABLE—runs for just a few cents a day

Come see the new Servel Refrigerator that makes ice and freezes ice cream, keeps food cold, and operates on kerosene. It brings you all the marvels of modern refrigeration, yet costs just a few pennies a day to run.

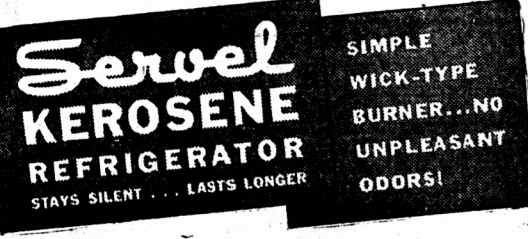

THE SERVEL KEROSENE REFRIGERATOR HAS BEEN SELLING ON P. E. I. FOR AT LEAST 18 YEARS
No Fuss! No Bother! No Maintenance!
See Both 6 and 8 cu. ft. now on the Sales Floor at

Crockett & Storey Ltd.
134 Kent St. Phone 834

CENTRAL GUARDIAN

This column is reserved for news of local interest, but advertising of a new way nature may be inserted at five cents a word, strictly payable in advance.

JIMMIE'S TAXI, phone 526.
CRASWELL for Photographs.

CONFEDERATION LIFE INSURANCE

LET US SOLVE your radiator problems. Mallett's Battery Service.

PHOTOS Corpus Christi on display and for sale at Garnum Photo Studio.

RECITALS by pupils of Miss Suzanne Erenson, Monday, June 20th, Tuesday, June 21st, at 7:30 P. M. St. Peter's Church Hall.

BE SURE TO HEAR BEAGH BARNALL, President, Progressive Conservative Association, CFCY Wednesday, June 22nd at 9:30 p.m.

MRS. JOHNSTON'S LADIES WEAR. Beautiful dresses, coats, suits, raincoats, skirts; also clearance sale rack.

STRAW HATS—the latest in Panama—tropical mesh etc. at Jack Cameron's—over Teembs Music Store—Temporary quarters.

A RALLY OF MISSIONARY SOCIETIES of North River Pastorate will be held in the North River Church on Thursday, June 23rd, at 8 P. M. Miss Mattie Curry and Dr. Zella Clark will be present.

INTERESTED IN DRAMA?—Tonight at 8 P. M. in Room 26 P. W. C. the Annual Meeting of the Provincial Drama Festival Association is being held. All interested are cordially invited to attend.

THE ANNUAL meeting of the Prince Edward Island Registered Nurses Association will be held in Gym at the Y.M.C.A. next Tuesday, June 21 at 3 p.m. Dinner in the banquet hall at 6 o'clock. Special programme.

ATTENTION SHIPPERS—The motor vessel Eskimo will call for Newfoundland South Coast ports and St. Pierre on Wednesday evening, June 22nd. For space and rates apply to Corporation Office, Lower Prince St. Wharf or phone Charlottetown 1605.

ENGAGEMENT—Mr. and Mrs. Frank P. Fraser, Alberton, wish to announce the engagement of their daughter, Jean, to John Gardiner, son of Mr. and Mrs. Frank D. Marks, Margate. Marriage to take place in July.

INTERESTED IN DRAMA?—Tonight at 8 P. M. in Room 26 P. W. C. the Annual Meeting of the Provincial Drama Festival Association is being held. All interested are cordially invited to attend.

CITY POLICE COURT—At the Stipendiary Magistrate's Court yesterday, the only cases to appear were two men charged with being drunk and incapable, one being fined \$10 and costs or 20 days in jail, the other being remanded for seven days.

PERSONALS
Mrs. J. W. Hestline of Windsor, Ontario, was a visitor to the City Monday.

Miss Florence Matheson, teacher Upton School, and Miss Mildred Matheson, student nurse-in-training, spent the week end at their homes in Bristol.

Mr. David Filler, formerly of Charlottetown, was married yesterday at St. George's Church, Moncton to Miss Elsie Ebert, daughter of Mrs. A. L. Roberts, Saint John, N. B.

According to St. Peter's Cathedral Monthly for June, Canon Douglas Henderson of Minneapolis, formerly of St. Peter's had been a patient in hospital at Washington and has now returned home.

CUTWORM CONTROL FOR CUCUMBERS

The following formulae is recommended for control of cutworms for Cucumbers where large quantities are being grown:

- Bran 25 pounds
- Paris green 1 pound
- Water, about 2 1/2 gallons

Mix the bran and Paris green together thoroughly; then add water until the mixture is of the consistency of wet sawdust. It should crumble in the hand. The bait should be scattered thinly and evenly over the ground (fifteen to twenty pounds per acre) a few days before seeding or transplanting. Cutworms will not feed on cold nights and it is important that the bait be applied only at sundown, following a warm day. If the bait is applied in the daytime, it will dry out quickly and become unpalatable to cutworms. If the cutworms appear after the plants or seedlings are in the field, place a small amount of the poisoned bran (about a teaspoonful) around each plant or scatter the bait lightly along the rows. A second application may be necessary if the cutworms persist; this should be made three or four days after the first.

For further information write to the Dominion Entomological Laboratory, Charlottetown, Prince Edward Island, or to the Dominion Entomologist, Dominion Department of Agriculture, Ottawa, Canada.

MATTHEWS WELLS Company Ltd.

Protestant Orphanage Contributions

Murray River District under Mrs. E. G. Giddings

Murray River North by Esther Ferguson and Mary MacKinnon

1.00 Each: J. A. Ferguson; Mrs. Joe. Nichol; Basil VanDerstine; Mrs. Vance Strickland; Mrs. Fred Johnston; Mrs. Walter Buel; Sandy Durney; Mrs. Lester Johnson.

75c: Mrs. John MacInnis. 55c: Mrs. Cantelo. 50c Each: Mrs. J. L. MacKinnon; Mrs. Glen MacKinnon; Mrs. J. E. Jenkins; Mrs. Watson White.

35c Each: Mrs. Robert Munn; Mrs. Ted Rafuse. 25c Each: Mrs. Ben Sencabaugh; Mrs. Smith; Mrs. Finlay MacKinnon; A Friend; Tilly White; Mrs. Clarence Love; Mrs. Roland Graham.

Total—\$13.75.

Murray River South by Dorothy MacLeod

1.00 Each: H. E. Keenan; Mrs. Jane Cook; A Friend; Mrs. D. M. McKinnon; Mrs. Wm. Porter; Mrs. Morton Ferguson; Mrs. Margaret Fraser; Mrs. Roy White; G. O. Nicolle; Alex. M. Goebel. 75c: Mrs. E. Butler.

50c Each: Mrs. Maurice Moore; Mrs. Simon Buel; Mrs. W. S. MacKay; Mrs. Brazil McLeod; Mrs. Matthew MacLeod; Mrs. W. S. Fraser; Mrs. Geo. Campbell; Mrs. Walter Dalziel; Mrs. David Glover; Mrs. Geo. Saunders.

Total—\$15.75.

Murray River South by Kenneth MacLeod

2.00—Dr. L. Brehaut. 1.00: Mrs. Royal White. 50c Each: Mrs. Sam Beck; Mrs. Pearl Bears; Mrs. Wm. F. MacLeod.

Total—\$4.50.

Murray River South by Mrs. Billie Moore

1.00: Robert Goebel. 50c Each: Mrs. Billie Moore; Alex. Harty; Mrs. Ralph Gordon; Mrs. L. H. Herring. 25c: Mrs. Halden Hooper.

Total—\$3.25.

Murray River East by Mrs. E. G. Giddings

1.00 Each: John H. Saunders; John B. Saunders; Mrs. Lem Brehaut; Mrs. E. G. Giddings; Mrs. Fred White; Mrs. Alfred Saunders.

Total—\$6.00.

Dover by Marion Moore

1.00: Marion Moore. 50c Each: Mrs. John D. McPherson; Mrs. Carline McLure; Mrs. Pamela McLure; Mrs. Chester Whitway; John M. Bowles; Mrs. Earl Almy; Mrs. Ernest McLeod; Geo. O. Whitway; Mrs. Wm. Whitway.

35c: Mrs. Geo. B. Whitway. Total—\$6.35.

Gladstone by Mrs. Ed. Mustart

2.00: Hugh MacBeth. 1.00 Each: Mrs. Dan MacBeth; John Sharrm; James Richards. 50c Each: Mrs. Ernest Kirby; Silas Cuddy; Ida Richards.

Total—\$6.50.

Point Pleasant by Ray MacInnis

1.00: Mrs. Don Hume. 50c Each: Mrs. Samuel Gillis; Mrs. James Gillis; Mrs. John Leeco; Mrs. Floyd Strickland; Mrs. John Irving; Mrs. Gerald MacInnis; Mrs. Arthur Murdoch; Mrs. John Reynolds; Mrs. Chester Reynolds; Mrs. Minetta MacInnis; John Munn.

25c Each: Mrs. Samuel Leeco; Foster Jenkins. Total—\$9.00.

Total—Murray River and Districts—\$64.10.

Public Performance of "Blithe Spirit"

At a recent meeting of the executive of the Little Theatre Guild it was decided to give a repeat performance of Noel Coward's three-act play "Blithe Spirit". Requests by the theatre-going public to see this play have been numerous and it was suggested by the business manager, Lieut. Col. P. S. Fielding that as this is the most ambitious undertaking of the L. T. G. and also one of the finest productions it might arouse interest from the general public if they could see the type of entertainment towards which the Guild is striving.

Date for the performance was set as Tuesday, June 21st.

TOUGH ON HAIR

The hair of handlers of crude oil sometimes turns reddish-brown while the hair of workers in cobalt mines has been known to turn blue.

1,200 A MINUTE
An average of 1,200 cosmic rays a minute pass through the body of every living person.

NOTICE

ANNUAL MEETING
The Annual Meeting of P. E. I. Protestant Orphanage will be held in St. Paul's Parish Hall, Prince St. Charlottetown, P. E. I., on TUESDAY EVENING, JUNE 28th, 1949, at 8 P.M. Sharp.

A number of trustees are to be appointed to the board and all contributors present will have a vote; complete, printed, financial reports will be distributed and the work of the institution freely discussed.

The meeting is wide open to the public and all are cordially invited to attend. The Clergy are asked to make this announcement on the Sunday previous.

IRA M. BROWN, Sec'y-Treas.

HEAR JOHN A. MacDONALD



Progressive Conservative Candidate For King's

CFCY
FRIDAY
JUNE
24th
AT
8.45 P. M.

PUBLIC MEETINGS

AFTON HALL—Tuesday, June 21
WOOD ISLANDS WEST HALL—Wed., June 22
NORTH RUSTICO HALL—Thursday, June 23
VERNON RIVER HALL—Friday, June 24
MEETINGS START 8:45
Addresses by Liberal Candidates J. Lester Douglas and Cecil Miller. Also other speakers.

GLEN VALLEY W. I.

The regular monthly meeting of the Glen Valley W. I. was held June 1st at the home of Mrs. Vernon Gillis.

The president presided. Meeting opened by singing Inslutte Carol followed by repeating Creed in unison.

Roll call was answered by 11 members with an exchange of house plants. There was one visitor present. Minutes of last meeting were read, approved and signed by president. A thank you note was read from Mrs. William Morrell. Correspondence was read and discussed. Proceeds from play and sale of candy \$26.20. It was moved and seconded that all bills be paid. Sick committee had no report. New sick committee, Mrs. Norman MacDonald and Mrs. Sterling MacLean.

The members then joined in singing "Happy Birthday", after which Mrs. Abbott, although completely taken by surprise made a suitable reply. Meeting closed by singing National Anthem. Then a dainty lunch was served by hostess and committee in charge.

BLACK AND BROWN
There are only two kinds of rats, the black and the brown, or Norwegian rat.

PLEASE DIAL 630
LISTEN TO
CFCY

W. McLure Chester
S.

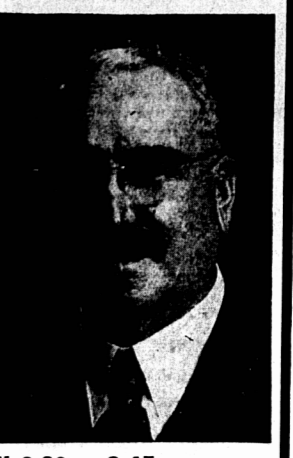

Progressive
Conservative
Candidate
for
Queens

JUNE 21, TUESDAY 9.30—9.45 p. m.
Inserted by Progressive Conservative Association

PUBLIC MEETING

AFTON HALL
TUESDAY, JUNE 21st, 8:45
Addresses by Liberal Candidates J. LESTER DOUGLAS and CECIL MILLER; also other speakers.

EVERYBODY WELCOME

which Mrs. Abbott, although completely taken by surprise made a suitable reply. Meeting closed by singing National Anthem. Then a dainty lunch was served by hostess and committee in charge.

DEEP WATER FISH
Rat-tail fishes live at a depth of 20,000 feet where the water pressure is 8,900 pounds per square inch.

FOR BETTER LAWN
Lawn mowings should be frequent, so that clippings may be left to form a good source of rich nutriment.

VETERANS!

DO YOU BELIEVE THAT YOU ARE RECEIVING
JUSTICE
FROM THE PRESENT GOVERNMENT?
ARE YOU SATISFIED
WITH THE PRESENT SYSTEM OF GRANTING
PENSIONS

Under which you are required to PROVE that your lower medical category on discharge resulted from your service?

THE PROGRESSIVE CONSERVATIVE PARTY HAS SOLEMNLY PLEDGED ITSELF

To establish that a Veteran's medical category at the time of enlistment will be accepted as accurate and FINAL, and if his category is lower on discharge, such change in category will be regarded as having resulted from war service, and will entitle him to a pension.

OTHER BENEFITS FOR VETERANS TO BE GRANTED BY THE PROGRESSIVE CONSERVATIVE PARTY

1. To increase War Veterans' Allowances.
2. To extend the provisions of the War Veterans' Allowance Act to men who served in England in the First World War.
3. To permit Veterans to establish small holdings on one-half acre of land instead of the present requirement of three acres.
4. To increase the amount of permissible earnings under the War Veterans' Allowance Act to \$500.00 per year.

You Have Earned These Benefits and You Will Receive Them If You Vote
PROGRESSIVE CONSERVATIVE

Think Before You Vote
VOTE FOR

McLURE, MacLEAN, MacDONALD and PRICE

Inserted by The Progressive Conservative Party.

PRAIRIE FARMS

Nearly 41 per cent of 732,715 farms in Canada are located in Manitoba, Saskatchewan and Alberta.

BLIND ACTORS

There are about six dramatic clubs in the United States whose memberships is made up of blind persons.

NAPOLEON AND UNCLE ELBY

By Clifford McBride

WILLIE, TH' OLD POLLYWOG'S DOWN AT TH' BOW—HARD TO STEERT WE MUST HAVE A CARRIAGE OF LEAD UP FORWARD.

SHIP AN'Y, ME HEARTY'S UP WITH TH' HATCH—AWK!

NOT A BAD IDEA, WILLIE.

WHY TH' OLD PIRATE NAPOLEON MUST HAVE DUS UP ALL TH' OLD BONES IN TH' NEIGHBORHOOD TH' NIGHT BEFORE WE SAILED AND STOWED 'EM ABOARD.

MATTHEWS WELLS Company Ltd.