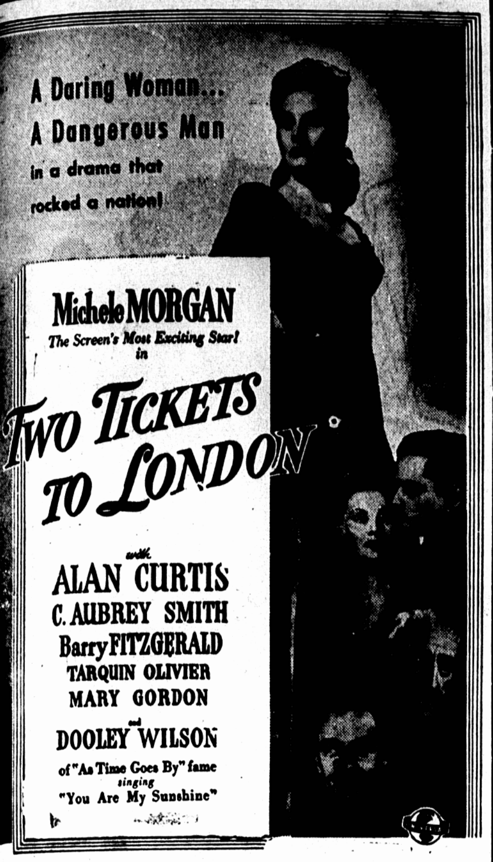

—ON SAME PROGRAM—

Screen Snapshots — Community Sing — Snow Sports and Merrie Melodie Cartoon

PRINCE EDWARD -:- TODAY — THUR.

SHOWS DAILY AT 2.30—7—9

CAPITOL -:- THUR. — FRI. — SAT.

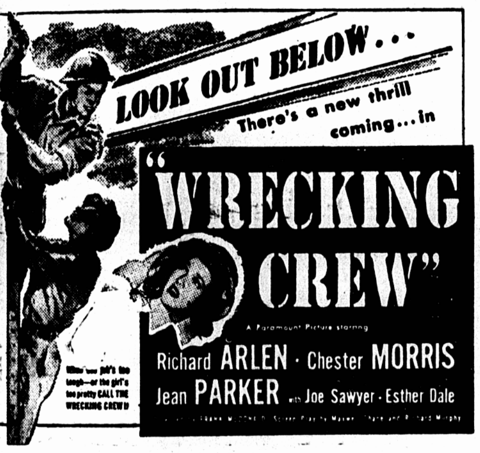

Chapter 4 — "Adventures of Smiling Jack" — Sports Reel and Musical Jamboree

TODAY ONLY — SHOWS 2.30 — 7 — 8.45

"ICE-CAPADES REVUE"

Also NEWS — Jail Hostess — Varieties

ALSO — Chapter 7 of "GANG BUSTERS" and Unlucky Dog — Comedy

EMPIRE -:- THUR.—FRI.—SAT.

Thrill Movie Has Romantic Theme

"Two Tickets to London," starring Michele Morgan, comes today to the Prince Edward Theatre. Alan Curtis is headlined opposite Miss Morgan in an exciting romantic role. Featured in the cast are C. Aubrey Smith, Barry Fitzgerald, Tarquin Olivier, Mary Gordon, Oscar O'Shea and Dooley Wilson.

The Universal picture, produced and directed by Edwin L. Marin, is announced as a melodramatic mystery thriller and deals with the escape and eventual capture of a suspected enemy accomplice. Curtis appears as the fugitive who is aided by a girl until she discovers his identity. Miss Morgan has the latter role.

"Two Tickets to London" was scenarized by Tom Reed from a story by Roy William Neill.

Germany Faces "Heavy Crisis"

BERNE, Aug. 9—(AP)—A German press declaration that Germany now faces "a heavy crisis" in the war was coupled today with a Rome dispatch speculating that Italy is staying in the conflict partly in anticipation of receiving a windfall through new European developments of an unspecified nature.

(The Berlin correspondent of the Madrid newspaper Informaciones reported that an announcement would be forthcoming that Italy will "continue in the war" with "still more active military help from Germany than ever before." Moreover, the correspondent said, the battle on the eastern front "may change from one moment to another.")

CENTRAL GUARDIAN

This column is reserved for news of local interest, but advertising of a newsy nature may be inserted at five cents a word, strictly payable in advance.

COOKS for Photographs.

CONFEDERATION LIFE INSURANCE.

HUGHES DRUG STORE will be opened this afternoon and evening.

OLD HOME WEEK AND PROVINCIAL EXHIBITION August 10—13 inclusive. 7-13-tf.

DR. HOGG'S OFFICE will be closed during Old Home Week. 8-9-31

ATTENTION WOOL GRADERS.—The Wool Receiving warehouse at Charlottetown will not be open to receive wool after Saturday, August 14th. All shipments should be made previous to this date. 8-9-31.

SEASON TICKETS FOR OLD HOME WEEK and Provincial Exhibition are now on sale at all Drug Stores and Old Spain. See the whole show from start to finish for $3. taxes included. 7-13-tf.

ENGAGEMENT. — Mr. Harry Campbell of Elmwood wishes to announce the engagement of his youngest daughter Catherine Belle to Ralph Erwin, only son of Mr. and Mrs. Elmer Younker, Kingston. Marriage to take place early in September. 8-10-11.

RECEIVES SAD MESSAGE. — Mrs. James Lawlor, Kent Street, has received a telegram stating that her son Private Edward John Lawlor is officially reported "died of wounds received in action in July." Further information will follow.

MR. AND MRS. HENRY ROSS, Wheatley River, announces the engagement of their daughter Mary Harriet to John Russell, son of Mr. and Mrs. Ernest F. Coles, Milton. Marriage to take place in August. 8-11-1i.

CLYDE RIVER MEMORIAL SERVICE.—Come to the Memorial Service August 15th at 3 P. M. Mr. Donald Nicholson will preach, there will be special music. Will plot holders as far as possible kindly decorate graves with flowers. Special offering on behalf of the Cemetery Fund—Cemetery Committee.

POLICE COURT—Cases of two men drunk and disorderly were heard at the Police Court yesterday One was given 30 days suspended sentence; the other was remanded until August 16. A man charged with possessing stolen goods was fined $20.00 and costs or 30 days.

AYSHIRE EXHIBITORS—Many stock entries at the Provincial Exhibition were still expected but the number of livestock in the barns yesterday was surprisingly large and little affected by the hay harvesting. The Ayshires by 4.30 yesterday afternoon were pretty well in. The main exhibitors were: A. MacRae and Sons, Central Royalty; John Lewis, Freetown; H.W. Clay, East Royalty; George Boswell, Frenchfort; W.C. Lewis, St. Peter's Bay, and D.J. Mullins, St. Peter's Bay. Mr. Brodie Ness, Portsmouth, Ontario, will judge the Ayshires.

FAREWELL PARTY. — On Friday evening, July 2nd, the friends and neighbors assembled at the home of Mr. and Mrs. Ewen MacDonald, Bradalbane, to do honor to their son Clarence, who is a member of the R. C. A. F. and was leaving the following morning to rejoin his unit in Toronto. After the meeting had been called to order and a few complimentary remarks made by the chairman Mr. Hedley Woodside, he then called upon Arthur Morrison to read an address and James Snowie presented Clarence with a beautiful Wrist Watch, to which he fittingly replied, thanking them all for their kindness and good wishes. He was then bounced and all joined in singing "For he's a jolly good fellow." The remainder of the evening was pleasantly spent in social intercourse and music, after which the wants of the innerman was satisfied and all dispersed to their homes after wishing Clarence all success and a safe return home.

COMMENDS LOCAL BOARDS —"By decentralizing the rationing program, the Local Ration Boards are doing a real war job and are of valuable service to the people in the territories served by them," declared Mr. G. T. Williams, director of Local Ration Boards for the Ration Administration, Montreal, when interviewed during a visit to Charlottetown yesterday. Mr. Williams will be in the province several days and during that time will visit the five Local Ration Boards at Charlottetown, Summerside, Alberton, Souris and Montague. He will be accompanied by the Superintendent of Rationing for the Province, Mr. M. F. Graves. For the 604 Local Ration Boards scattered across the Dominion, Mr. Williams had the highest praise. The 5,800 members, including chairman and secretaries, have done a splendid wartime job particularly in the last ration book distribution campaign, he said. By handling the distribution of Ration Book No. 2, these Boards saved the country several hundreds of thousands of dollars in the cost of mailing alone. Now they are ready to distribute Ration Book No. 3 during the week of August 23.

Livestock Judging Program

The Provincial Exhibition Livestock Judging Program.

WEDNESDAY, August 11. — Promptly at 9 A. M. judging will begin for the following classes:

Horses, Standard Breds and Roadsters.

Cattle, Holsteins, Jerseys, Shorthorns and other beef breeds.

Swine.

Poultry.

THURSDAY—

Horses, Heavy classes.

Cattle, Ayrshires, Guernseys and all unfinished classes.

Sheep.

Poultry.

8-9-31.

STARTLINGLY MODERN EFFECTS USED TO BUILD SUSPENSE IN THE WEIRD CIRCLE SERIES

PEGGY MAYER

WEIRD CIRCLE series over Station CFCY.

Peggy Mayer is the talented scripter who adapts for radio the mystery classics by the master storytellers heard in THE WEIRD CIRCLE series over Station CFCY every Tuesday at 8.30 p.m., commencing August 17th.

Miss Mayer has a fresh and original approach to problems of radio script and production. "I am a great admirer of the methods movie director Alfred Hitchcock used to build and sustain suspense," says Peggy, "and in my radio scripts I strive to attain some of the same startlingly modern effects."

In this new series of mystery and horror stories, titled THE WEIRD CIRCLE, Miss Mayer realizes an ambition of long standing—"to bring to radio the work of those masters of literature who have long been recognized for their unusual plots and fine artistry."

A different and complete story by a famous master of fiction is dramatized each week in THE

Steinbeck Answers Air Fighters Anxious Over Post-War World

Asked by Veteran of 14 Missions What U.S. Means to Do About Enforcing Peace, He Says Men in Service Can Force Action by Their Votes

(Special to the Herald Tribune and The Charlottetown Guardian, Copyright, 1943, New York Tribune, Inc.)

LONDON.—This letter was received from a man who has fourteen missions over enemy territory. He writes as follows:

"Lately the papers have been full of Allied successes all over the world. Our President informs us that final victory is to be expected this year or next year. This is wonderful news to all the peace-loving peoples of the world.

"With prospects of peace in sight it startles us in the armed forces for one reason: Our government has not committed itself to a peace plan that will be just to conquered countries and at the same time eliminate the possibility of future wars.

"As we have to fight hard to win the war so must we fight even harder to preserve the peace that is to follow. Those of us who fly over occupied Europe almost every day see the horrors of war. We face our enemy realistically. So must the causes of war and the desire for peace be faced realistically.

Calls for Peace Program

"The papers say that certain things are being done to absorb the service men into industry when they come back. We believe this to be true and we also believe that other things are being done to absorb the shock of changing from a war economy to a peace-time economy. However, we feel that this is not enough. We would like to know what our government is doing about a peace plan. The papers say nothing about the Allied countries getting together to formulate a world policy of international trade, co-operation and friendship. Is there to be a federation of countries that will set up a police force that will police the world and preserve peace? Will the world disarm completely or will the victorious remain armed?

"It is true that certain obstacles must be met and overcome because of political differences among the Allied nations, but it is also true that certain obstacles were overcome so that the Allied countries could fight side by side.

"We must formulate a peace policy now so that all peoples of the world will know what we are fighting for and fight even harder for the victory that is near.

"Should peace come with the whole world mobilized it is difficult to say what might happen if the mistakes of Versailles were duplicated at the peace table. We who are fighting do not have time to think of this, but as yet there has been no answer to the question which is larger than the war itself, for we hope to live permanently in a world at peace, and up to now—war has been temporary. Sincerely,

"DONALD F. VAN BRUNT,
"First Lieutenant, U. S. A. A. C."

Questions Stronger Than Foe

Dear Lieutenant Van Brunt:

This writer has become convinced after seeing many soldiers that your questions, and they are being asked everywhere in the Army, are stronger than the enemy. I know to a small extent what you and many others are going through in your raids over Germany and occupied Europe. And I know that to come home to worry about the future is asking a little too much of a fighting man.

And yet this second war or, as some are calling it, the forerunner of peace is your problem and is going to be. You and the other 10,000,000 young men are going to have to fight that one too. If your government and your representatives have a plan for peace they have not brought it out. There are vague references to plans. You know as well as I do that the four freedoms are not a plan but a statement of an ideal as yet without mechanics for carrying them out. They are the golden rule of our generation and we can only hope that they will be applied a little more generally than that other earlier one.

I have tried to find out about plans for peace, only to discover that the peace plans are military secrets.

Recently one of our Senators made the unoriginal statement that nothing would be too good for the returning soldiers. On being asked if he cared to be a little more specific, he replied the plans were being made. On being pressed as to the nature of those plans, he said that they were in process of being worked out, and to every question you get the same answer.

Governments Like Individuals

Governments are rather like individuals. They don't like to work unless they are pressed. You and 10,000,000 other people in the Army have available the one thing our government responds to. Why don't you get out a sheet of paper and write your questions? Why don't you say: "What are you doing, not in terms of golden oratory but in exact terms of money and treaty and organization and personnel?"

Why don't you say: "We are coming home and we are much more than heros. Oh, much more important—we are voters." Then why don't you slip that letter into an envelope and write "Free" across the stamping place and send it to your Congressman or your Senator. If enough of you do that you will get action and information, because while, perish the thought, a Congressman sometimes forgets heroes, he very rarely forgets votes. If he can go along without going on record he is better, but he will go on record for votes or the threat of their withholding.

I know that when the flak comes up and when the fighters bob up at you, you find it hard to conveive men and groups of men who could use this thing to their own ends. But there are such men and such groups and all of us must face them as realistically as you face your enemy.

Don't be afraid to throw your weight around. You are defending something. Insist on it being what you thought it was. You are fighting to be at peace. If our Constitution is not just words, you are the government and, cynical as some of our politicians may be, when you really throw your weight you are the government, and you can make the peace you want if you know your power and you never relax. Sincerely yours, and Good Hunting.

OLD HOME WEEK AND PROVINCIAL EXHIBITION. Season tickets are now on sale at Drug Stores and Old Spain. Buy yours now. Price $3. all taxes included. 7-31-tf.

ST. DAVID'S UNITED CHURCH, Georgetown. Sunday at 3 P.M. Rev. Dr. J. Sutherland Bonnell, of Fifth Avenue Presyterian Church, New York. Special music. Georgetown Ferry will serve visitors from Lower Montague side. 8-11-21.

GOES TO CHARLOTTETOWN —Coroner Bert C. Cruikshank, local undertaker and race horse owner, left over the week-end for Charlottetown, P.E.I. where horses from his stable are entered in this week's Old Home Week harness events.—Halifax Chronicle.

HAVE RETURNED — Mr. and Mrs. James MacKinnon have returned to their home in Springton, P.E.I., after spending the past four weeks visiting Mrs. MacKinnon's parents, Mr. and Mrs. J. W. Hyde, Brown street. — Sydney Post-Record.

SERIOUSLY ILL — Mrs. Marjory MacPherson, Valleyfield East, has received notification from Ottawa that her son Gunner Myles Alexander MacPherson is officially reported seriously ill overseas. Further information is to follow

HOLIDAY IN SAINT JOHN — Mr. and Mrs. Albert MacDougall of Canoe Cove have returned from a very pleasant motor trip to Saint John where they visited their son Lloyd who had graduated from the R.C.A.F. Wireless School in that city. They were accompanied by their daughter Irene and Mr and Mrs. George Darrach.

VISITORS RETURN — Mrs. Charles M. Secord, secretary to Mrs. F. R. Taylor, chairman of the Women's Regional Advisory Committee of the Wartime Prices and Trade Board for New Brunswick, Saint John, leaves today after spending a week's holidays at Stanhope Beach. Mrs. Secord is a member of the Valcartier Chapter, I.O.D.E. Mr. and Mrs. Secord registered at The Charlottetown last night en route to their home in Saint John.

Personals

Mrs. Alice McCain, Ottawa, is visiting Mr. and Mrs. Dr. J.R. Murchison at Hunter River.

Mr. Dawson Hooper and bride returned Saturday evening from a honeymoon trip through the Maritimes.

Gunner J. Ernest Buote, R.C.A. has returned to his unit, after spending the past week at his home in Mayfield.

Mr. and Mrs. Dunstan MacCormac of St. John's, Nfld., are spending their holidays with their parents and friends in P.E.I.

Miss Jennie Green and Miss Manie Phillip, New Glasgow, N.S., are holidaying at Stanhope and Montague.

Mr. and Mrs. Edwin Boutlier and little son, Billy, accompanied by Dan Gillis, Trenton, N.S., are in Charlottetown attending the many attractions in connection with the celebration of "Old Home Week."

Mrs. Richard Conrad, Jr., and infant son have arrived in Trenton, N.S., from Murray River, where she had spent the past two months with relatives.

Mrs. James Stuart Clark, Palo Alto, California,and her sister Miss Anne Mathieson, Traveller's Rest, are spending this week in Charlottetown.

Her many friends were glad to see Mrs. Wyand in the city this week. She recently had the pleasure of a visit from her granddaughter from Moose Jaw who had a delightful holiday.

Miss Margaret Johnston, Wakefield, Mass., is visiting in this city the guest of Mrs. F. L. Dillon and Mr. Dillon.

Mr. and Mrs. Percy Keenan, 8 Elm Ave., have as their guests, for Old Home Week, Mrs. Gordon Cruickshank, her mother, Mrs. C. J. Craig and Mrs. J. Giben all of Halifax.

William V. Stevenson of R.C.A.F. Dartmouth has arrived in the city to spend two weeks with his parents, Mr. and Mrs. L. S. Stevenson Brighton Road.

Mrs. R. A. Ramsay and daughter Miss Hilda, Ottawa, and son Gordon, R. C. A. F. now stationed on the Island, are spending Old Home Week in the City the guests of Mr. and Mrs. James Brown.

IN MEMORIAM

In loving memory of Herbert R. Moase who died August 10th, 1942.

His weary hours and days of pain
His troubled nights are past;
And in our aching hearts we know
He has found sweet rest at last.

Inserted by Sons and Daughters.
8-11-1i.

IN MEMORIAM

In loving memory of our dear Mother, Mrs. Edward Hoberlin, who passed away August 11, 1942.

"We do not forget her we loved her too dearly
For her memory to fade from our lives like a dream
Our lips need not speak when our hearts mourn sincerely
For grief often dwells where it seldom is seen."

Husband and Family.
8-11-1i.

IN MEMORIAM

MRS. MARGARET McPHEE

Mass Cards (Continued) — Mrs. Annie Burkett and Miss Penelope MacDonald, Boston, Mass.; Miss Alice Noonon, Dorchester, Mass.; Mrs. Henry Doucette, Dorchester, Mass.; Mr. Joseph Byrnes, Newton, Mass.; Pte. Joseph E. McPhee, England; Sisters of St. Martha, Tracadie, P. E. I.

Sympathy Cards (Continued). — Miss Elizaeth MacDonald, Boston, Mass.; Miss Margaret MacInnis, New Hampshire; Miss Inez Byrnes, Cambridge, Mass.; Mr. Charles MacLean, De Gros Marsh, P. E. I.; Mr. and Mrs. J. Feaujour, Charlottetown, P. E. I
8-11-1i.

POST-WAR PLANNER

"SURE there will be changes after the war . . . some are overdue. But I'm no robot. Whatever our post-war plans, I still want to see hard work rewarded and dividends paid on brains and initiative. I want the privilege of going into business for myself if I choose. That's why I am building a nest egg now at The Royal Bank of Canada."

Canada has grown to rich nationhood through the courage, resourcefulness and initiative of individual citizens. These qualities must be preserved in the challenging days ahead.

What is PRIVATE ENTERPRISE? It is the natural desire to make your own way, as far as your ability will take you; an instinct that has brought to this continent the highest standard of life enjoyed by any people on earth. It is the spirit of democracy on the march . . .

THE ROYAL BANK OF CANADA

KELLOGG'S ASTHMA RELIEF FOR ASTHMA & HAYFEVER

CANADIAN AIRCRAFT CROSSWORD PUZZLE

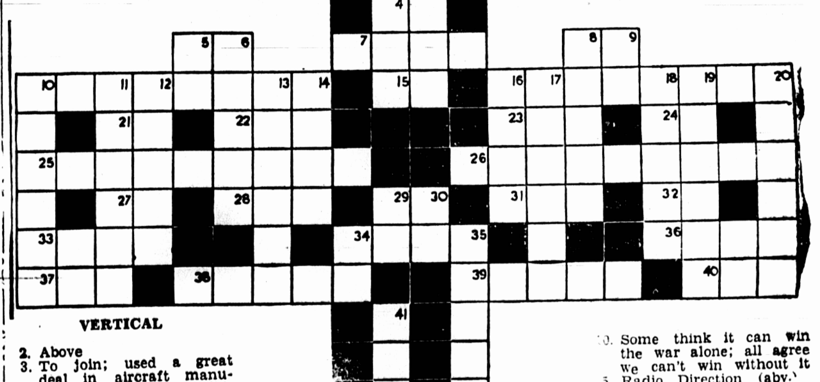

VERTICAL

2. Above
3. To join; used a great deal in aircraft manufacturing and shipbuilding
5. Soldier in charge
6. Lover
8. Piccadilly (abbrev.)
9. District attorney (abv.)
10. City of Greece soon to be recaptured with aid of Allied air power
11. A kind of race
12. Among the most vicious Allied fighting men — with good reason
13. Ambassadors
14. Grows in swamps —used in musical instruments.
16. Super-great-great grandparents of all aviators and everyone else as well
17. One who sells
18. Shell of a shellfish
19. Brand of Canadian aviation gasoline
20. Ordinary; proper
29. Ancient Sumerian site in the Chaldees; biblical
30. 3.1416
34. Article
35. Student pilots should beware of such carryings on —essential, however, to fighter pilots.
41. Canadian-built fighter-trainer
43. World's first helicopter—ancient style; prehistoric bird
45. District attorney (abv.)
46. Precautions against bombing (abbrev.)
48. Chartered accountant (abbrev.)

HORIZONTAL

1. Big boss of Canadian war industry
4. Vox Electra (abbrev.)
5. Hundreds
7. Big boss of Canadian aircraft industry
8. Paid (abbrev.)
10. Some think it can win the war alone; all agree we can't win without it
15. Radio Direction (abv.)
16. The art of flying
21. Enter on (abbrev.)
22. Scotch for one
23. December (abbrev.)
24. French preposition
25. Canadian - built dive bomber
26. Canadian - built, world's finest heavy bomber
27. Dipthong
28. Yes
29. Place an aeroplane goes after take-off
31. Member Dental Association (abbrev.)
32. "Thank you"
33. No's
34. Song
36. Aviation (abbrev.)
37. Distress signal
38. Canadian - built bomber trainer
39. Joint
40. Ill
41. Place where material much used for construction of aircraft is made
47. Soldier in charge
49. Second part of title of large Canadian aircraft manufacturing firm
50. Canadian - built amphibian patrol plane.

See Answers on Woman's Page