For The Holiday Trade

Just Received by Minto

A large stock of choicest quality dried fruits, canned goods and confectionery. Lowest prices to the rade. Call and see us in our new stand, almost opposite Telephone office.

J. T. PEARDON,

Wholesale Grocer

NOW LANDING

Ex. Minto

Car of California Fruit.

300 boxes fancy seeded raisins (pkgs), Grinffi brand

200 boxes choice seeded Raisins, Easter brand.

100 boxes 5 crown Loose Muscate's, Griffin Brand

100 boxes 4 crown Loose Muscatals, Griffin brand.

100 boxes 2 crown Loose Muscatels, Griffin brand.

100 boxes 60-70 prunes Easter Brand.

100 boxes Choice Evap. Peaches, Easter Brand.

N. RATTENBURY

20 d and w tf

To get the best hotel Accommoda tion always stop at

"THE SYDNEY"
SYDNEY, N. S.

"Hotel Dufferin"
ST. JOHN, N. B.

"Hotel Belmont"
NORTH SYDNEY N. S

E. LE. ROI WILLIS. Prop.

1 21

Bargains ! Bargains

We will sell the balance of our low priced Sleigh Bells, Horse Rugs, Horse Boots, Fur Robes at a

Big Discount

To clear for cash.

We have also a good stock of Light Driving Harness which will be sold at the lowest prices.

C. E. RODD,

Great George St. Phone 119

Nov. 14-daw 3m

F. C. Westley & Co.
Designers, Engravers, Electrotypers.
71 Dock St. St. John, N. B.

Dominion Blend Tea

Sales exceed that of any oth r in the Lower Provinces.

Choicest growth of India and Ceylon.

P. E. I. RAILWAY

Beginning Thursday, January 1st, 1903, the trains of this railway will run daily (Sundays excepted) as follows:—

Trains Outward. Read Down. No. 5 P.M.	No. 1 A.M.	Stations.	Trains Inward Read Up. No. 2 A.M.	No. 6 P.M.
2.40	7.00	lv. Ch'town ar	11.35	7.30
2.56	7.14	Royalty Junc.	11.20	7.12
3.28	7.44	N. Wiltshire	10.50	6.33
3.40	7.55	Hunter River	10.40	6.19
4.24	8.26	Emerald Junc.	10 11	5.35
4 53	8.52	Kensington	9.48	4.58
5.25	9.15	ar. Summerside lv.	9.25	4.30
No. 3. P.M.	No. 7 A.M.		No. 4. A.M.	No. 8. P.M.
6.00	11 05	lv. Summerside ar.	9.10	4.00
6.33	11.52	Wellington	8.36	3.10
7.01	12.31	Port Hill	8.08	2.29
7 54	1.41	O'Leary	7.16	1.13
8 35	2 41	Alberton	6.36	12.09
9 10	3.35	ar. Tignish lv.	6.00	11.20
P.M	P M.		A.M.	A.M.
No 11. P.M.				No. 12. A.M.
3.05		lv. Ch'town ar.		10.35
4 25		ar {Mt. Stewart} lv {Junction} ar		9.30
4.30		lv		9.17
5.37		Cardigan		8.11
6.00		ar Georgetown lv		7 50
P.M.				A.M.
No. 13. P.M.				No 14 A.M.
0.[illegible]		Mt. Stewart lv Junc. ar		[illegible]
5.04		Morell		9.00
5 30		St. Peter's		8.18
6.45		ar. Souris. lv.		7.15
P.M.				A.M.
No. 9. P.M				No. 10 A.M.
5.35		lv Emerald Junc ar		8.20
6.25		ar C. Traverse lv		7.30

Trains are run by Atlantic Standard Time.

D. POTTINGER,
Gen. Man. Govt. Rys.
Moncton, N.B.

G. A. SHARP,
Superintendent P E. I.
Charlottetown, Dec. 29th, 1903.

NOT A HALIFAX MAN.

TORONTO, Jan. 27.—J. Bennett Strong, a publisher of Halifax, who, was here on business died suddenly of heart failure tonight weile visiting a friend on Robert Street.

GOOD NEWS FROM NEW ONTARIO.

W. J. Dixon Cured of Rheumatism by Dodd's Kidney Pills.

He Could Hardly Walk or Sleep, But is now Strong and Hearty Once More.

BARWICK P. O. RAINY RIVER. Jan 30—(Special)—The hardships endured by the settlers of a new country so often bring on Rheumatism that any well authenticated cure is eagerly discussed and carefully investigated in this neighborhood. For this reason the recent cure of William John Dixon has created a sensation. He was a familiar figure limping around with his stick, and his cure was so speedy and complete that it is little wonder people are looking on Dodd's Kidney Pills as something to swear by.

"I had an attack of Typhoid Fever," Mr. Dixon says in telling his story, "and after I got over it and started to work Rheumatism set in. I had pains in my back and in my right hip so bad that I had to use a stick to walk and I had no comfort in sleeping I could no more than dress myself for nearly two months, and for three or four months I could not lace my right shoe or put my right leg on my left knee.

"A brother of mine advised me to try Dodd's Kidney Pills and after taking three boxes I began to walk around and do my work and lace up shoes.

"Six boxes cured me completely."

THE WHOLE FAMILY
WILL BE BENEFITED BY
Bentley's Liniment

It will readily relieve and cure all the common family ills and ailments and will be found at all times to be the best Family Remedy. It is a white liniment, extra strong, and the 25c. size is the largest bottle of white liniment on the market. Perfectly clean to use and swift and reliable in action, it is guaranteed to give entire satisfaction or money refunded. Thousands have endorsed it and so will you after a single trial. All medicine dealers sell it, but take none but

Bentley's, THE BEST Liniment
2 oz. size, 10c.
6 oz. size (over 3 times as much), 25c.
F. G. WHEATON CO., LIMITED.
SOLE PROPRIETORS, FOLLY VILLAGE, N. S.

STANTON'S PAIN RELIEF

An INTERNAL and EXTERNAL Remedy for the immediate Relief and Cure of

Rheumatism, Cramps, Colics, Sore Throat, Diarrhœa, Faceache, Toothache, Sprains, Bruises, Neuralgia, Lumbago, etc., etc.

This is an internal and external *Family Remedy*, carefully calculated for general use, and should be kept in every household and in every traveller's gripsack—do not overlook the fact that immediate attention to any ailment will save serious trouble, worry and expense. When a medical man is not at hand STANTON will do the work.

Soothe you and give you instant relief.

For sale everywhere. Price, 25 cts per bottle.

McGALE'S Butternut PILLS
Cures Habitual Constipation, Torpid Liver, Sick Headache.

For sale everywhere, 25c per box or by mail on receipt of price.

Sole Proprietors, THE WINGATE CHEMICAL Co. Limited, Montreal, Canada.

Not Only Relief; A Cure.

ASTHMA

Many discouraged Asthmatics who long for a cure or even relief lack faith to try, believing a cure impossible. HIMROD'S ASTHMA CURE is truly a grand remedy and possesses a virtue unknown to other remedies that not only instantly relieves but cures.

The late Sir Dr. Morrell McKenzie, England's foremost physician, used HIMROD'S ASTHMA CURE constantly in his private practice. If you are discouraged send for a generous free sample. It will not disappoint you.

HIMROD'S ASTHMA CURE is a standard remedy prescribed by many eminent physicians and sold throughout the world for over a quarter of a century. A truly remarkable testimonial in itself.

HIMROD M'F'G CO.,
14-16 Vesey St., New York.
For sale by all druggists.

I. S. SANFORD & SON

Produce Commission Merchants,

46 & 48 Argyle Street. Halifax, N. S.

Consignments of Butter, Eggs, Pork, Poultry potatoes and Oats sold for the highest market prices and prompt returns made.

Write us for Market Quotations.

PROSPEROUS RESPECTABLE LUKEWARM

The Sin of Laodicea Was Indifference.

BY RECTOR H. C. BISHOP

Of New York, Shows That It Is Better to Be Cold or Hot than Lukewarm.

"So then because thou art lukewarm, and neither cold nor hot, I will spew thee out of my mouth."—Rev. iii., 16.

Of the various charges brought against the Seven Churches of Asia Minor none was more serious than that of the text made against the Church of Laodicea; none that called forth greater condemnation and required more drastic treatment.

Laodicea was a very beautiful and prosperous city of Asia Minor. It stood on one of the roads leading to Damascus and Arabia, and through it continually flowed a large stream of traffic, so that its inhabitants became very rich. The Christian Church was early established there, and it soon became a centre of religious activity. St. Paul, in his epistle to the Colossians, expresses his joy on account of the "order" and steadfastness of faith of the Christians of Laodicea. It was, however, only about thirty-five years after that St. John, in writing for the "faithful and true witness," brings against this same church the accusation of lukewarmness, of being "neither cold nor hot."

The charge is not one of moral degradation. The Christians of Laodicea were not lacking the sense of right conduct in life. Honesty, integrity and purity were doubtless not only considered virtues, but were cultivated as such. Their prosperity, in which they felt a just pride, required that they give heed to such qualities. Nor is it that there was an absolute denial of faith. The great verities of the Christian religion were no doubt held to as implicitly as in any other part of the church, and any attack upon them would have met a resolute and determined defence. Nor is it a disregard of the ordinary obligations of religious duty and custom. These were in all probability regularly and cheerfully discharged. Their churches were well equipped and well attended, as we would say. Their evident satisfaction would seem to indicate this to be so, and their eminent respectability would require that everything be done "decently and in order."

What, then, is the charge? They were simply lukewarm, indifferent. Doubtless many of the Laodiceans felt that this was not a very serious offence, and hardly deserved the condemnation uttered against it. They might have been very much worse, and yet could scarcely have been censured more severely. It is not possible always to be enthusiastic and earnest to the extent of being "hot." Is it better, then, to be "cold"? This method of reasoning seems on the face of it quite reasonable, and ever since this letter was written there have been those who have taken exception to it because they have failed to understand its severity.

Let it once be understood that lukewarmness, or indifference, is a sin, and then it is easy to account for its utter condemnation. To be sure, it is not a sin codified under a specification such as "Thou shalt not steal," "Thou shalt not covet," but we cannot be indifferent to these laws without shortly being guilty of them, and, even though we may not fall into their actual commission, we are estopped in our abhorrence of and activity against their commission in others. And this is just as much our Christian duty as to avoid our own individual guilt. Indifference is not so much a sin in itself as it is in its consequences. Therein lies its great danger. It leads to self-complacence and self-satisfaction, and then to self-deception, and ultimately ends in moral and spiritual death. Of all conditions it is the most deplorable, because of the difficulty in finding a basis of appeal and of the hopelessness of arousing a sense of responsibility. It turns a deaf ear to the most earnest entreaties, it closes the vision to sights that would otherwise be appalling. In short, it dulls all the finer perceptions, and leaves a man well-nigh unimpressionable.

The Laodiceans were in danger of lapsing into this final condition, and it was necessary that they should be stirred to a knowledge of their true state. They were already deceived. Because they were "rich and increased with goods" they felt they had "need of nothing," and knew not that they were "wretched and miserable, and poor and blind and naked." They were indeed in a most perilous state.

This half and half, "neither cold nor hot," condition is too common among those who profess and call themselves Christians to-day. How many churches and church-going people can find their condition portrayed in this sad letter to these people of old! They perhaps cannot be said to be "cold"; that is, so utterly regardless of religion or of Christian faith or custom. But as certainly they are not "hot," not filled with love and zeal and desire for Christ, willing to do all, bear all, be all, or anything or nothing, that the honor of His name may be increased and the boundaries of His kingdom enlarged. A devout spirit, a fervent zeal, and an all-sacrificing love, these are the marks of a vigorous faith, and wherever these are lacking there is danger of lapsing into the sin of indifference. What means it that vice flaunts itself unblushingly in our streets, that poverty and misery and want surround us on every side, that greed and gain and oppression are too often the sources of prosperity? Is it not that the Christian church and Christian people are indifferent to these conditions? Truly such a state must be abhorrent to Him who demands that all should love Him with their whole heart and soul and strength. Let us then be warned lest that terrible supposition that man can sicken and disgust the Infinite be fulfilled in ourselves, and lest the Divine threat be executed against us, "I will spew thee out of my mouth."

This world is but a crowded car,
In which shrewd men, perhaps,
May find a seat, but most of us
Must hang on to the straps.
—Chicago News.

CHARLOTTETOWN MARKETS.

(Corrected every Tuesday and Friday.)

Beef (quarter) per lb	0 4½ to 0 07
Beef (small) per lb	0 08 to 0 12
Butter fresh) per lb	0 23 to 0 25
Chickens per pair	0 65 to 0 85
Eggs	0 19 to 0 20
Fowls per pair	0 60 to 0 70
Flour per cwt	2 00 to 0 00
Flour, per bbl (imp.)	3 50 to 5 00
Lard, per bucket	012½ to 013½
Oatmeal, new, per lb	0 2½ to 0 2½
Hides per lb	0 06 to 0 00
Hay per cwt	0 58 to 0 65
Hay per ton (pressed)	10 00 to 11 00
Oats	0 34 to 0 35
Beets, per bunch	0 03 to 0 05
Pork	0 7½ to 0 7½
Potatoes, per bush	0 25 to 0 26
Mutton per carcass	0 4½ to 0 5½
Cattle Dressed	0 06 to 0 07
Ducks	0 90 to 1 00
Green Cabbage	0 03 to 0 05
Turnips bus	0 15 to 0 17
Parsley	0 03 to 0 05
Apples, peck	0 15 to 0 20
Squash	0 10 to 0 15
Pumpkins	0 10 to 0 00
B. Ducks	0 65 to 0 70

SUMMERSIDE MARKETS.

(Farmers' Prices—Corrected Daily.)

Barley, per bushel	0 40 to 0 45
Beef (carcass) per lb	0 00 to 0 00
Buckwheat	0 40 to 0 00
Butter, per lb	0 16 to 0 18
Calfskins, lb	0 04 to 0 00
Eggs, per doz	0 17 to 0 18
Hay, per. ton	9 00 to 10 00
Hides per lb	0 05 to 0 00
Island Flour, per 100 lbs	1 50 to 1 60
Oatmeal, per 100 lbs	3 00 to 0 00
Oats (black) per bushel	0 33 to 0 00
Oats (white) per bushel	0 32 to 0 00
Wheat per bushel	0 60 to 0 00
Pork	0 7½ to 0 00
Potatoes, per bus	0 24 to 0 00
Turnips	0 12 to 0 14
Beets (table)	0 35 to 0 45
Lamb skins each	0 40 to 0 50
Sheep skins	0 40 to 0 80
Wool (washed)	0 14 to 0 15
Geese per lb	0 07 to 0 08
Turkey per lb	0 8½ to 0 10
Ducks per lb	0 07 to 0 08
Chickens per lb	0 06 to 0 08

NEURALGIA.

THIS DISTRESSING COMPLAINT IS DUE TO IMPOVERISHED BLOOD.

When the blood becomes thin and watery, as a matter of course you become weak, vitality gets down low, and there is but little power in the system to ward of disease and pain.

Neuralgia hunts out a weak spot, and makes a home there, so secure that it is hard to drive it out. But by using the proper remedies it can be driven from the system, never to return. To obtain immediate relief, first apply to the painful parts, a good quantity of Polson's Nerviline, and then bind on a hot flannel cloth.

This local treatment will be found very efficacious, but must be followed by a course of Ferrozone treatment. Ferrozone is a blood food, and a blood purifier, and quickly strengthens the system so that further attacks may never be feared. It makes the rich red kind of blood, that gives strength and vigor to weak constitutions and puts them in good shape to resist neuralgia attacks.

This combined treatment of Nerviline and Ferrozone in Neuralgia, Sciatica, and Rheumatism, is marvelously effective, and cures after all else has failed. Because of the unique success of these remedies we have no hesitancy in endorsing their use to our readers. All druggists sell them.

CALLED ON PAPAL DELIGATE.

OTTAWA, Jan 28.—Hundreds of Roman Catholics paid their respects to the new papal delegate yesterday. Mgr. Sbarretti held a reception at the university and for nearly three hours there was a constant stream of callers in all ranks of life.

Coughs, colds, hoarseness, and other throat ailments are quickly relieved by Cresolene tablets, ten cents per box. All druggists.

MAY LOSE THE CONVENTION.

TORONTO, January 28.—Winnipeg will likely lose this year's convention of the Manufacturers' Association because of lack of hotel accommodation.

I know MINARD'S LINIMENT will cure Diptheria.

JOHN D. BOUTILLIER.
French Village.

I know MINARD'S LINIMENT will cure Croup.

J. F. CUNNINGHAM.
Cape Island.

I know MINARD'S LINIMENT is the best remedy on earth.

JOSEPH A. SNOW.
Norway, Me.

HORSE INSURED FOR $112,000.

MINNEAPOLIS, Minn., January 28.—M. W. Sabage, recent purchaser and present owner of Dan Patch, the famous pacer, has insured the animal for $112,000.

We have not advanced the price of our tobaccos. Amber smoking tobacco, Bobs, chewing tobaccos are the same size and price to the consumer as formerly. We have also exteded the time for the redemption, of Snowshoe Tags to January 1st, 904.

THE EMPIRE TOBACCO Co., Lt

ONE CHILD IN FORTY

All children need the elements of fat in their food because it is of first importance in proper nourishment. Doctors say one child in forty is properly fed—the other thirty-nine don't get a right amount of fat in their food at the right time.

If more children were given Scott's Emulsion it wouldn't take long before more than one in forty was properly fed. There is in Scott's Emulsion something that seems to take hold of children who do not get enough and proper nourishment from their every-day food.

First there is that important element of fat; this is contained in the cod liver oil in the very best and most desirable form. Then there are the hypophosphites of lime and soda which tone the blood and strengthen and nourish the bones. The perfect combination of these food principles in Scott's Emulsion makes this preparation of great value to all children.

We'll send you a sample free upon request.

SCOTT & BOWNE,
55 Front St., W., Toronto.

FOR XMAS DINNER

This Also Applies To Your New Year's Dinner

Your table will be supplied with the Old Time Plum Pudding as well as all kinds of Fruit and Nuts for dessert. The turkey we can't sell you, but we have a full line of all that is required for the Pudding, and our Fruit, Nuts and High Class Confectionery, make an excellent finish to a hearty dinner.

W.F. CARTER

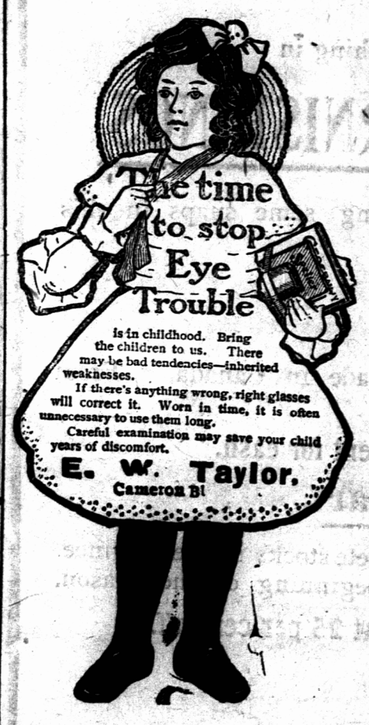

Our Try T Leads it.

24c per lb.

WHEATINE

The ideal health food for porridge, puddings, griddle cakes etc.

WRIGHT & DAUNCEY,

Rolled Oats

A favorite cold weather cereal. What can you eat so healthful appetizing and cheap at

33c. per lb

COFFEE

Strictly high grade, guaranteed absolutely pure and satisfactory. A bar of good soap given with every lb purchase

40c. per lb

OPERA

Mr. S. N. Earle's Grand Entertainment in the

OPERA HOUSE

—ON—

Tuesday Evening, Feb 10

When Sir Arthur Sullivan's ever popular nautical Comic Opera in two Acts

H. M. S. Pinafore

Or "The Lass That Loved a Sailor"

Will be presented.

DRAMATIS PERSONAE.

The Right Hon. Sir Joseph Porter K. C. B., Mr. Arthur Peake.
Captain Corcoran, H. M. S. Pinafore, Mr. Leslie Cook.
Ralph Rackstraw, Able Seaman, Mr. W. Bradley.
Dick Deadeye, Able Seaman, Mr. W. Gillespie.
Boatsman Mr. Chas Bell.
Boatswain's Mate Mr. W. Collins.
Sergeant of Marines, Mr. Will S. McKie.
Josephine, the Captain's daughter, Miss M. Josephine Comstock.
Hebe, Sir Joseph's first cousin, Miss Josephine Smith.
Little Buttercup, a Portsmouth, Bumboat Woman Miss Amy Earle

First Lord's sisters, his cousins, his aunts, Sailors, marines, midshipmates.

Act I—Noon. Act II—Night.

Chorus of forty voices with orchestra under Prof Vinnicombe's direction.

Tickets 50 and 35 cents.

Plan of seats will be at Medical Hall and Rankin's drug store, on Thursday morning, Feb. 5th, at 10 a. m. Opera at 8 o'clock.

d 2 a w.

OUR BREAD PLEASES

Everyone is delighted with it. We are securing new customers every day, and why

BECAUSE PEOPLE

Know a good thing when they see it.
Give us a trial order.

M. DOYLE,

NORTH BAKERY.

12-9 eod tf.

CANADA'S FAMOUS TRAIN — MARITIME EXPRESS

INTERCOLONIAL RAILWAY

Between Halifax, Truro, Painsec Junction Moncton, Quebec, and Montreal, ensures a

SAFE
SWIFT
SMOOTH

Journey, and you will travel via

YOUR OWN LINE.

Write for rates and time tables to A. SHARP, Supt. P. E. I. Railway, Charlottetown, P. E. I.

JNO. M. LYONS, General Passenger and Ticket Agent, Moncton.

E. TIFFIN, Traffic Manager, Moncton.

sp 1 yr.

Steam and Hot Water Heating

We are experts at putting in Steam and Hot Water Heating. If you are thinking of having your house fitted, call or write us, and we will give you an estimate.

Satisfaction guaranteed.

Prices reasonable. Orders filled promptly.

Bruce Stewart & Co.

Founders, Engineers, Machinists and Boilermakers, Steam Navigation Co's Wharf, Charlottetown, P. E. Island. Phone 125.

WANTS, LOSTS, FOUND, ETC

HOME work at knitting given to honest industrious families in every locality. Good wages. Ten dollars outfit required. No risk. Write Glasgow Woolen Company, Toronto. Nov. 15, Sat 31.1

WANTED—Immediately, a maid for Cooking School. Apply to Miss Hamilton. 29 d tf

FOR RENT.—A nine room house, nice garden, all modern conveniences, situated on Dundas Esplanade, possession 1st April. Enquire of W. W. Clarke, Queen St 1-23 3i pd

WANTED—Tailors' presseman who can sew. The right man can obtain steady employment by corresponding with the undersigned. A young married man preferred. Reference required—R B Jones, Woodstock, N B. 29 d3i pd

WANTED.—Two or more boarders (gentlemen preferred) can be accommodated with a front room, in central part of the City, by applying at this office. 28 d 1 wk pd.

WANTED—A blacksmith. Good wages and steady work guaranteed. Apply to Hill & Stevenson, New Glasgow. 1-28 d 1w

WANTED Reliable Men in every locality throughout Canada to introduce our goods, tacking up show cards on trees, fences, along roads and all conspicuous places, also distributing small advertising matter. Commission or salary $60.00 per month and expenses not to exceed $2.50 per day. Steady employment to good, honest reliable men. No experience needful. Write for full particulars.

THE EMPIRE MEDICINE CO. London, Ont.