Mustard aids digestion

— That is why mustard should always be served with meats hot or cold. It aids the assimilation of your food.

But it must be Colman's

234

Glaxo

"Builds Bonnie Babies"

GLAXO is fresh, absolutely pure milk in powdered form, standardized, easily digestible, and free from the dangers so commonly associated with ordinary raw milk. It contains *no* malt, *no* flour, *no* starch, *no* adulterants or preservatives; it is composed entirely of the solids of milk *and nothing else*. It is, therefore, *the* food for infants, in those cases where mothers' milk is for any cause unobtainable.

Glaxo is sold by Druggists throughout Canada. 6

Essential—if the best results are to be obtained from your bakings—

BEAVER FLOUR

Beaver Flour gives to bread a distinctive, delicious, nutlike flavor; and makes pies, cakes and pastry of light, even texture.

The only reason why *every* Canadian housewife is not using Beaver Flour is—all have *not yet tried it.*

Use Beaver Flour and note the difference in your bakings.

Sold by your grocer.

THE T. H. TAYLOR CO.
LIMITED
CHATHAM, ONT.

225

GOODYEAR
ALL-WEATHER TREAD

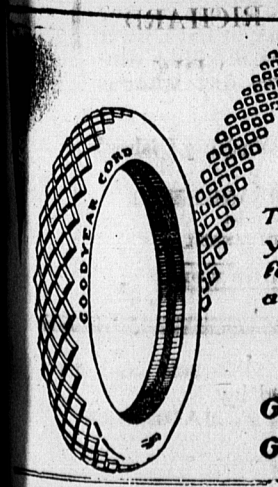

The Goodyear dealer near you has been selected for his tire knowledge and business reputation

Goodyear means Good Wear

OUR DRESSING TABLE REQUISITES

ss or Madam, will be found all nt here, in assortment, in quality d in price. Everything in bathom, toilet, and dressing table eds is here and we can give you tter qualities for less money an you will be asked elsewhere. drugs and medicines, too, we can ily beat all competitors, as a al purchase will prove.

H. J. MABON
Optometrist and Prescription Druggist Montague, P. E. I.

CLOVER SEEDS

Write for special price list of Clovers for Spring seeding.

TODD & COOK
Seed Merchants
Stouffville, Ont.

HIGH GRADE SEEDS

"Timothy" No. 1 Nickel.
"Clover" No. 1 Red Mammoth
"Alsike" No. 1 Rose.
"Sweet Clover" No. 1 White Blossom.
"Barley" Two Rowed, Duck-Bill
"Buckwheat" Silver Hull
"Field Peas" Golden Vine.
"Corn" Longfellow.

Vetches, Rape, Mangel, Giant Sugar Beet, Carrot, Parsnip, Turnip, Beans, Peas, Onion Setts, Eschalots.

Big variety Field, Garden and Flower Seeds. Government standard. Best prices.

W. A. JOHNSTONE,
Montague, P. E. I.

116863-5-8-181.

Eastern Guardian

....*SHOP from Holman's Catalog.

..*KING KOLE TEA, 52 cents. Lloyd Cox, Morell. 15-3i

..*HERRING IN.—The first herring of the season was caught on Monday, May 6th. A.

..*KNIT FLOUR $3.45 bag, one week only. Lloyd Cox, Morell. 1162344-15-3i

..*SEE "LIGHT-HOUSE NAN" at Corran Ban Hall on Friday 18th of May. 1162617-14-3i

.. *ICE GONE—Georgetown Harbor is at last free of ice and the ferry steamer started running Monday. A.

..*BUY YOUR ROYAL PURPLE chick feed here. Lloyd Cox, Morell. 15-3i

..*"ODDS AND ENDS"—Be sure and hear Rev. J. F. Denny's lecture on this subject on Thursday evening, May 17 at 8 p. m. 12-2i

..*REV. J. F. DENNY, SOURIS, will deliver a lecture on Thursday evening at 8 o'clock on "Odds and Ends", dealing among natives and emigrants in the Mission Field of British Guinea. 15-2i

..*MY NEW GOODS JUST ARRIVED AND OPENED UP—I am making special prices for next ten days. Wire, all kinds, flour and feed, (crockery ware, exceptional bargains), boots and shoes for every body, new shoe packs just in, tin, and enamel ware, full line of groceries, large quantity of seeds, every purchase, a real money saver. Bring your nice fresh eggs, and I want your potatoes too. Lloyd Cox Morell. 1162519-14-3i

....*ISLANDER HOLD WHIST PARTY.—On Monday, April 23, a very successful whist party was held in Intercolonial Hall, 214 Dudley St., Roxbury, Mass. The proceeds, amounting to $200.00, were in aid of St. Columba's Church, East Point. The Whist was under the personal direction of Mr. Ed. Thornton of Georgetown, assisted by the Misses Minnie MacEachern, Katherine E. Campbell and Katherine F. MacPhee, Committee in Charge. The punchers were the Misses Anna Campbell, Josephine Keays, Anna Ryan, Elizabeth MacDonald, May Cantwell, Martha MacDonald and Mollie Fisher; checkers Misses Philomena Campbell, Jene MacInnis and Damian MacDougall. The lottery of a $5.00 gold piece, donated by Miss Anna Campbell, was conducted by the Misses Gertrude Campbell and Clara MacEachern. Miss Celia MacIsaac was the lucky winner. The prize for the highest score, five dollars in gold, a donation from Mrs. Emmanuel MacEachern, was won by Mr. Victor MacPhee and returned by him to the Committee for the good of the cause.

EASTERN PERSONALS

..*Mr. George Batt, Charlottetown, is visiting Georgetown. A.

..*Mr. Harry Barnes, Charlottetown, is visiting friends in Georgetown.

..*Miss Mary McDonald, teacher Georgetown High School, is visiting her parents Mr. and Mrs. Joseph McDonald, Panmure Island. A

Apply Sulphur To Heal Up Your Skin

Broken Out Skin and Itching Eczema Helped Over Night

For unsightly skin eruptions, rash or blotches on face, neck, arms or body, you do not have to wait for relief from torture or embarrassment, declares a noted skin specialist. Apply a little Mentho-Sulphur and improvement shows next day.

Because of its germ destroying properties, nothing has ever been found to take the place of this sulphur preparation. The moment you apply it healing begins. Only those who have had unsightly skin troubles can know the delight this Mentho-Sulphur brings. Even fiery, itching Eczema is dried right up.

Get a small jar of Rowles Mentho-Sulphur from any good druggist and use it like cold cream.

Eye-Glasses From

$2.00 to $10.00

From East Point to Cape Bear is a big territory, yet right across this space

Parkman Supplies the Big Majority Of Eye-Glasses

Simply because PARKMAN'S EYE-GLASSES are the FINEST PROCURABLE, and he is the ONLY GRADUATE OPTICIAN (attendance courses.)

In Montague

Call and see for yourself his UP-TO-DATE OPTICAL PARLOURS.

E. E. PARKMAN
MONTAGUE, P. E. I.

A Scene From Reginald Barker's Production "Hearts Aflame"

Prince Edward Wednesday and Thursday

..*Mrs. (Capt.) Gordon, Bridgewater, N. S., formerly of Georgetown, is visiting Mrs. Dr. Scamell, Jamacia Plains. A.

..*Mrs. Frank Batt, who has been spending the winter in Georgetown, left Monday for her home in Charlottetown. A

..*Miss Isabel Morrissey, teacher, Albany Plains, is visiting her parents T. E. and Mrs. Morrissey, Georgetown. A.

..*Mr. Earl McLaren of the Canadian Bank of Commerce, Murray River, is visiting his parents Mayor and Mrs. McLaren, Georgetown. A.

..*Mrs. Daniel McDonald, who has been visiting Georgetown, left Friday for Halifax. A.

HOTEL ARRIVALS

VICTORIA HOTEL.

F. A. Johnston, Montreal; J. J. Hughes, Souris; Wm. Hughes, Souris; F. M. Reading, St. John; W. H. Stewart, Moncton; F. W. Branscomb, Montreal; J. R. Maycock, St. John; G. A. Stephenson, Toronto; S. A. Hiltz, Halifax; E. C. Farnell, Amherst; A. G. Farris, Sussex; A. C. Rawlings, Quebec; J. G. Waterbury, Halifax; John McLean, Souris; P. S. Dallin, Peterboro, Ont.; H. M. Downing, Summerside; A. E. Jamieson, Halifax; T. F. Butler, Montreal; L. D. Murray, Newcastle, N.B.; J. J. Duggan, Montreal.

QUEEN HOTEL.

C. McFarlane, Moncton; Zola McFarlane, Moncton; Mrs. K. J. Martin, city; Mrs. McKenzie, Dorchester, Mass.; E. J. Frederick, New York; Mrs. J. F. Laffeity, Borden; W. C. S. McLure, city; Myrtle Baker, New York; R. Beaton, Seattle, Wash.; B. G. McArthur, Sackville; W. D. Noyes, Toronto; C. McArthur, Summerside; C. E. Shaw, DeSable; Jas. G. McLean, Lot 16; P. C. Clark, Summerside; Jas. H. Pritchard, Summerside.

REVERE HOTEL.

Mrs. Alex. McCormack, Souris; John McAulay, Montreal; E. McCormack, Souris; L. A. McLennan, Kinkora; G. Smith, Boston; J. Murphy, Boston; E. Brown, York; O. R. Petreguen, Norton, N.B.; A. J. McNevin and wife, Argyle Shore; J. N. McEachern, Souris; S. A. Churchill, Horonto; E. J. Walsh, Toronto; J. McAdam, St. John; G. McDonald, New Glasgow; G. McLeod, Burlington; W. Evans, Tignish.

WINSLOE SOUTH SCHOOL

Following is the report of Winsloe South School for the month of April:

Grade VIII.—1, Irene Storey; 2, Nellie Rodd; 3, Clifford Boundy.

Grade VI.—1, Alice Rodd; 2, May Diamond; 3, Earl Rodd.

Grade III.—1, Gordon Storey.

Grade II.—1, Earl Diamond; 2, Wendell Rodd.

Grade I. Sr.—1, Isabel Storey; 2, Helen Bryanton.

Grade I. Jr.—1, Reta Rodd; 2, Elsie Hambly; 3, Lloyd Duffett.

Perfect attendance—Earl Rodd, Alice Rodd, Reta Rodd, Wendell Rodd.

(Patriot Please Copy)

HAIRS WILL VANISH AFTER THIS TREATMENT

(Toilet Hints)

You can keep your arms, neck or face free from hair or fuzz by the occasional use of plain delatone and in using it you need have no fear of marring or injuring the skin. A thick paste is made by mixing some of the powdered delatone with water. Then spread on the hairs and after 2 or 3 minutes rub off, wash the skin and all traces of hair have vanished. Be careful, however, to get real delatone and mix fresh.

PAIN

Minard's penetrates to the root of the trouble and gives quick relief. Splendid for sore muscles, sprains, bruises. A good thing—rub it in.

MINARD'S "KING OF PAIN" LINIMENT

IN MEMORIAM

MR. ANTHONY DOIRON.

It is my sad duty to record the death of a highly respected citizen, Mr. Anthony Doiron, of St. Mary's Hope River, which sad event took place at the home of his daughter, Mrs. Joseph Gallant, of Rustico, on Sunday the 15th April, at the age of 75 years. He left his home in his usual health, to visit friends and acquaintances of Rustico, when he was stricken down with paralysis and death claimed him for its own. His earthly pilgrimage is over and he has entered a larger and better life, from which no traveller returns. He was a good and kind neighbor, a true and steadfast friend, one whose hospitality was always unbounded and at whose home everybody was received with a genial smile and the warmest welcome. He was a consistent member of the Catholic Church, and always took an active part in its activities, being for fifty years choir master of St. Anne's Church, Hope River. His ability in this respect was widely known, for he was called upon to teach young men from an adjoining parish, to sing praises to the Lord. He was always at his place as leader; his sweet harmonious voice was always heard singing the difficult parts, with that perfectness of tone which showed that he understood perfectly the work he had to fulfill. Alas! that voice is forever stilled. He now lies within the cold embrace of the grave, and here the words of the poet are applicable:

"Like a fast flitting meteor a swift flying cloud,
Like a flash of lightning a break of the wave,
Man passes from this life to his rest in the grave."

He had sung often at the burial service of others; he had witnessed a large number of his friends taken to their last resting place—the grave; and he, in his turn, has followed them. Truly we can say, "In the midst of life we are in death." He was always at hand when the interest of the community or the province needed his assistance, ever ready to help others and to forward any good cause. He leaves to mourn their loss the following sons and daughters: Jeremiah, of Brooklyn, N.Y.; Henry, of Leominister, Mass.; Napoleon, of Aylesbury, Sask.; and Florence, at home, who has taken the management of the farm, to continue the good work of his father; Mrs. John Perry and Mrs. Henry Martin, both of Lawrence, Mass.; Mrs. Joseph L. Gallant, Rustico, and Miss Emily at home. The following are brothers and sisters: Firmain and Lawrence, both of New Bedford, Mass.; Stanislaus, of Rocky Point; John, Mrs. Diogene, Peters, and Mrs. Joseph Pineau, Hope River. His funeral took place on Wednesday the 18th April, at St. Anne's church, Hope River. A large concourse of people, despite the bad condition of the roads, followed the corpse from the house to the church. The funeral service was conducted by his pastor, Rev. W. V. McDonald, both at the church and at the grave when all that was mortal was consigned to the earth, besides his beloved wife, who predeceased him a few years ago, to await the Resurrection Morn, when all the sons of men will appear before the Supreme Judge to receive the final judgment. The pall-bearers were: Leopold Pineau; Fidelle Pineau, Angus Peters, Stephen Peters and Joseph O. Gallant. May his soul rest in peace.

"Behold the western evening light,
It melts in deepening gloom,
So calmly Christians sink away,
Descending into the tomb.
But soon the morning happier light
Its glory shall restore,
And eyelids that are sealed in death
Shall wake to close no more."

FRIENDS PAY LAST TRIBUTE TO H. H. HYNDMAN

Robertson Presbyterian church was filled to capacity on Tuesday afternoon at 3.00 p.m., when the funeral of the late Harry Harland Hyndman, K.C., was held. All walks of life were represented in the congregation, the deceased having made friends everywhere. Members of the Bar association attended in a body and His Honor Lieutenant Governor Brett was also present.

The address was delivered by Rev. D. E. Cameron, who, in simple terms paid tribute to the late Mr. Hyndman, who, he said, had always worked with the highest of ideals. When the service had come to a close Herbert Wild, at the organ, gave a fine interpretation of Handel's "Dead March."

A private service was held at the late residence of the deceased prior to that at the church.

The pall bearers were: Mr. Justice Beck, R. B. Bennett, K.C., H. M. E. Evans, A. Y. Blain, Dr. R. B. Mells and Dr. H. L. McInnis.

Many beautiful floral tributes were received, among them being: A pillow, his wife; spray, his three children; wreath, A. W. Hyndman, Halifax; wreath, Kitty, Ethel and Trixie Anderson; wreath Jean Fisher; wreath, Jessie Primrose Dawson and Jean; spray, J. T. Jones; wreath, Board of Managers of Robertson church; wreath, Henry Grimble; anchor, Frank Turley; harp, Mr. and Mrs. H. J. Carr; pillow, Mr. and Mrs. Frank McMillan; spray, Mr. and Mrs. J. G. Austin; spray, Mr. and Mrs. A. A. Carpenter; spray, Directors of the Edmonton Mortgage Corporation; wreath, Wes and Tillie; spray, Dawson and Darling; spray, Grace, Harry Ransford, Frances and Jack; spray, Mr. and Mrs. T. B. McMahon; spray, Mac and Maisie; spray, Mr. and Mrs. Ambrose Dickins; spray, Mr. and Mrs. H. R. Milner; basket, Mr. and Mrs. A. Stewart Matheson; spray, R. W. Pearson; spray, Mrs. Elizabeth Coburn and A. S. Coburn; spray, Annie Renas; spray, Mr. and Mrs. J. V. Hall; anchor, Alice, Elsie, Ivan and Buck; cross, Harry and Isabel Evans; broken wheel, Edmonton Bar Association; spray, Mr. and Mrs. N. S. Chissop; spray, Mr. and Mrs. J. Pine; spray, Mr. and Mrs. E. C. Emory; wreath, Rutherford, Jamieson, Rutherford and McCraig; broken wheel, Conservatives of Edmonton; spray, Leo Dafoe; spray, Edmonton Finance Securities, Ltd.; spray, Mr. and Mrs. A. Y. Blain, and Lysle; cross, Mr. and Mrs. H. C. McCallum; wreath, George A. Walker; spray, Edith and Fred McLean; spray, Sheriff Rae; spray, Van Allen, Simpson and Smith; spray, Mr. and Mrs. J. M. Lauerman; spray, Mr. and Mrs. John W. Hugill; spray, Mr. and Mrs. Kenneth Bowman; cross, R. B. Bennett; wreath, Supervision Staff of Royal Bank; wreath, office staff of Hyndman, Milner and Matheson.—Edmonton Journal.

The late Mr. Hyndman was a brother of Mrs. (Dr.) Bagnall, and C. West Hyndman, of this city, and Mr. A. W. Hyndman of the Royal Bank, Halifax.

MRS. EDWIN J. McKIE.

The death occurred at Little River on April 11, of Mrs. Melvina Morrow, wife of Edwin J. McKie, blacksmith of that place.

Mrs. McKie was only sick a few days, but despite all that could be done, God in His good judgment, decreed otherwise.

She was one of the best of wives and mothers, and will be greatly missed by a large circle of friends and relatives in the community in which she lived. The sympathy of all goes out to the bereaved husband, who is still very ill, and to her family, of which there are five sons: John H., on the old homestead; William A. of Boston, Jas. D. and Walter L., of San Rafeal, Calif., and C. Fred of Winnipeg, Man., and two daughters: Mollie, wife of D. A. Brooks, Milton, Mass., and Amy Maud, wife of E. H. Francis, Moncton, N.B.

The funeral which took place from her late residence was largely attended, the services being conducted by her pastor, Rev. Mr. McGowan, assisted by Rev. Mr. Lockart, of Souris.

The pall-bearers were Messrs. Edwin McFarlane, Jas. E. McDonald, Wallace Dingwell, Nathan Dingwell Daniel Steele and William Underhay and interment was in the family lot at Annandale.

NORBORO SCHOOL

The following is the standing of the pupils of Norboro School for the month of April:

Grade X.—1, Georgie Stewart; 2, Helena Connick.

Grade IX.—1, Helen Doyle; 2, Eliza Stewart.

Grade VIII.—1, Chester Stewart; 2, Molly Harrington; 3, Muriel Connick.

Grade VI.—1, Peter Connick; 2, Roy Stewart; 3, Kempis Harrington.

Grade V.—1, Leighton Stewart; 2, Margaret Howatt; 3, Gerald Bowness.

Grade IV.—1, Maude Connick; 2, Walter Croken; 3, Reta Stewart.

Grade III.—1, Dellis Harding; 2, Lulu Somers.

Grade II. (Sr.)—1, Elma Douglas; 2, Maude Gillis.

Grade II (Jr.)—1, Dorothy Bowness; 2, Vivian Howatt; 3, Wilbert Croken.—Mary Virginia Doyle, teacher.

Don't spend it all on food

Spending the household allowance on expensive, indigestible foods leaves nothing for clothing or the luxuries of life. Cut down your food cost by serving Shredded Wheat, a real whole wheat food. Deliciously nourishing for breakfast, for lunch, for dinner. Two Biscuits with hot or cold milk make a complete, nourishing meal at a cost of a few cents. Contains all the nutritive elements in the whole wheat grain, including the BRAN which is so useful in stimulating bowel exercise. Delicious with all kinds of fruits.

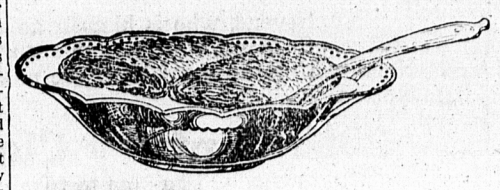

TRISCUIT

is the Shredded Wheat cracker—a real whole wheat toast—eaten with butter, soft cheese or marmalades.

Shredded Wheat

Made in Canada of Canadian wheat

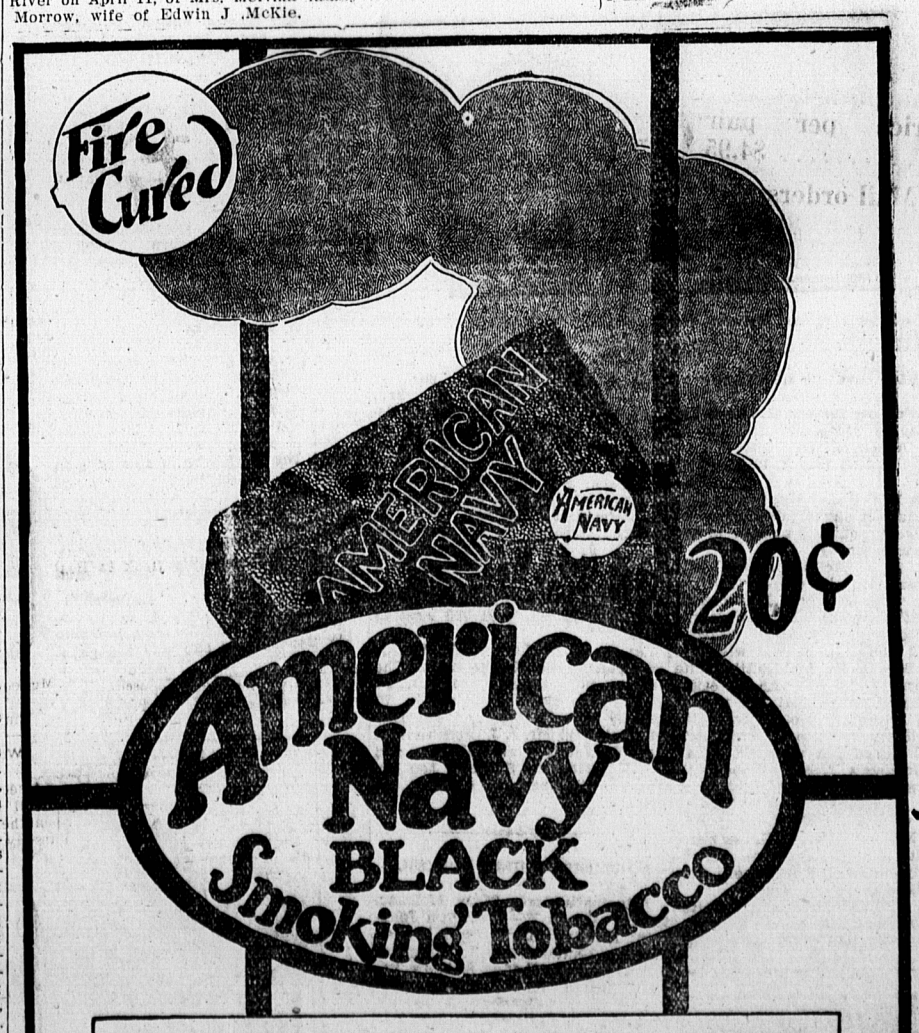

FIRE CURED! That's the answer to AMERICAN NAVY PLUG'S great quality! Yes, fired to create the best smoke man ever put in his pipe!

"*Fire-curing*" unites true quality and flavor with a perfect mellow mildness which yields more smoke pleasure right down to the last puff.

Rock City Tobacco Co.