What We Guarantee VINOL WILL DO

Build up strength and energy for weak, run-down, nervous men and women.

Strengthen and revitalize feeble old people and build up delicate children.

Enrich and purify impure impoverished blood in anaemic conditions.

Create a healthy appetite and overcome stomach trouble.

Restore strength after severe illness such as La Grippe, Pneumonia, Fevers and children's diseases.

Stops coughs, colds and bronchitis by constitutional treatment which removes the cause and builds up the system.

WE WILL RETURN YOUR MONEY IF VINOL FAILS TO GIVE SATISFACTION

E. A. FOSTER

Central Drugstore

HOTEL ARRIVALS

VICTORIA HOTEL.

J. A. Greenless, Georgetown.
S. S. Hessian, Montague.
J. N. Scott, Montreal.
W. E. Barnes, Moncton.
F. M. Redding, St. John.
Chas. L. Qurbayne, Toronto.
N. R. Cooper, Toronto.
S.A.P. Clarke, Kitchener.
W. M. Garrison, North Wiltshire.
M. J. Killher, North Wiltshire.
T. S. McKay, Peterboro.
W. H. Prowse, City.
Leo Frank, City.
A. C. Saunders, Summerside.
G. C. Acorn, City.
W. W. Jenkins, Georgetown.

QUEEN HOTEL.

J. C. Dunn, Morell.
Mary O'Brien, Georgetown.
H. D. McEwen, Morell.
C. B. McEwen, Morell.
Douglas Fraser, Halifax
Stanley Lee, Halifax.

GERMANS WERE SURE OF VICTORY

LONDON, May 8.—"Only 1,300 yards from the walls of Ypres" and "our advance on Ypres" were the joyously anticipatory headlines stretched across front pages of German papers on April 29, the date of General Von Arnim's sanguingary defeat.

It is plain, says F. W. Wile, in the Daily Mail, that victory was expected during the course of the day.

Karl Rosner, the Imperial Press agent, reported that the Kaiser was on the Ypres battle field ready, of course, had events taken a different turn to make a triumphant entry into the town.

VAIN THOUGHT

"You are looking thin, Garsur."
"That's true."
"Appetite poor?"
"Very. I was just thinking that if my appetite for food were one-tenth as voracious as my furnace's appetite for coal, I would soon be tipping the scales at 200 pounds."

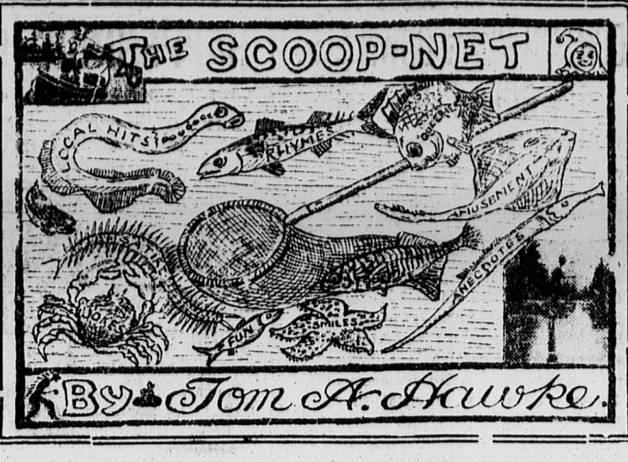

THE RED TRIANGLE has more than three good points.

* * *

THE amateur gardener must never grow discouraged. "If at first they don't come up, plant, plant again!"

* * *

NICARAGUA and Guatemala are the latest countries to declare war on Germany. Get ready, Lennox Island, your turn is coming!

* * *

IN OUR darker moments the world seems a narrow place in which to avoid an enemy, but wide and vast when one is looking for a friend.

* * *

IT HAS BEEN ascertained that the German name for the tanks is sturmpanzerkraftwagen. No wonder they did not prove a success. They couldn't find room to carry all of that around with them.

* * *

THE RULING PASSION

The editor was dying, says an exchange, but when the doctor bent over, placed his ear on his breast and said: "Poor man! Circulation almost gone!" the dying editor sat up and shouted, "You're a liar; we have the largest circulation in the country."

* * *

SCANDAL

Have you heard the awful scandal,
That's on everybody's tongue
It's the gossip of the hour—
Talked about by old and young.

S-h-h!—they say that gay old Winter,
Who's a bold and brazen thing,
Still continues here to linger,
In the lap of gentle Spring!

GOSSIP.

* * *

SOMEBODY advertises in the Patriot that they are willing to keep a horse from May 1st to November 1st for anyone wishing to lend same, and will take excellent care of it. A generous offer indeed, but we will not be outdone by it. Right here we may say that we are willing—(have you got that word "willing" down right, Mr. Printer?)—yes, we are willing to keep one of those modern nuisances, —an automobile— from May 11th, 1918, to Dec. 31, 1919, and a great deal longer for anyone wishing to lend same, and will take excellent care of it. Come early and avoid the rush!

* * *

THROUGH HIS NOSE

Why is the young man's nose so red?
He took 'em off too soon.
Why is the young man's gladness dead?
He took 'em off too soon.
Why is the young man filled with grief?
Why does he sop his handkerchief
Without obtaining much relief?
He took 'em off too soon.

Why does the young man softly say:
"I took 'eb off too sood;
It seebed so like the bodth of Bay,
I took 'eb off too sood!
I albost wish that I could die;
Do sudshide glibbers id the sky;
Oh, Boses, what ad ass was I,
To take 'eb off too sood!"

OF COURSE it doesn't matter how high liquor may go there is always someone able to put it down.

* * *

THE ONLY MAN who doesn't make a fool of himself occasionally is the one that nature saved the trouble.

* * *

HOW often have you heard an argument that was about something worth arguing about? Neither have we.

* * *

THE PRICE of playing cards per pack will cost eight cents more in future. Our sympathies go out to the poor idle rich!

* * *

TEA AND COFFEE will take another jump, says a despatch. Tea and coffee should be reminded that this is no time for holding athletic diversions.

* * *

ACCORDING to despatches from the front the German tanks are a failure. Something like the German beer tanks which used to flourish in New York before the war.

* * *

ACCORDING to the new taxation regulations five cent cigars will be a thing of the past. How on earth are some Charlottetown sports we know going to manage at all, at all?

* * *

WE'LL bet anything that those two chaps who walked into that Toronto bank with revolvers pointed and got away with $1,200 would not be so ready to take a trip to France, and help try to snatch a victory from the enemy.

* * *

HA! HA!

(With apologies to Lauder.)
Oh it's nice to get up in the morning,
when the sun begins to shine,
At three or four or five o'clock in the
good old summer time!
But when no sun is shining yet, and
you know the clock's ahead—
Oh, it's nice to get up in the morning
—but much nicer to lie abed.

* * *

THE BOY WAS RIGHT

There is a lad in a town in Cape Breton, where the thrifty mothers are still wont to cut their children's hair by means of a pair of shears and a bowl, who has always felt that sort of thing to be a degradation.

In Sunday School the teacher told the class of which this boy was a member, the story of Samson and Delilah. When she had finished she said to him:

"Henry, what do you learn from the Samson story?"

"That it don't never pay," responded Harry promptly, "to let a woman cut a feller's hair."

* * *

HEROES

Oh, the Col. or the Maj. or the Lieut.
Or the Gen. or the Adj. or the Cap.
May be proud of the spur on his boot,
Of the badge and his braid and his strap,
Of his coat that is neat and right,
Of his look that is brisk and alive;
But the men who will count in a fight
Are the Serj. and the Corp. and the Priv.

Oh, the Cap. and the Adj. and the Gen.!
Oh, the Lieut. and the Col. and the Maj!
They will live through the might of the pen,
They will shine in the lore of the age,
In the tale of the war that is won,
In the song of the trench and the charge;
But the men who will do what is done
Are the Priv. and the Corp. and the Serj.

—Arthur Guiterman in Life.

STOCK QUOTATIONS

HALIFAX, N. S., May 9—(Quotations furnished by F. B. McCurdy & Co., stock and bond brokers, members Montreal Stock Exchange, McCurdy Building, Halifax, N. S.)

CLOSING PRICES.

	Yesterday	Today
Atchison	84	84¼
Am Loco	65⅞	66¾
Anaconda	66⅝	66⅝
Am S & R	89⅝	81¼
Can Pac	144⅛	149
M. F. Ct.	91⅜	92½
Mex Nor Power	96¼	97
P. R. S.	60	60½
Reading	87	87⅛
S. P.	84	84⅝
S.T.U.	37¼	36⅞
U. S.	103	107¼
U. P.	121¼	123
A. F.	78½	79½
Utah	82	83
Crucible	67½	68⅝
Cen	71⅛	71¾

Victory Bonds 5 1-2 p. c.

The undersigned have been appointed by the Special Committee for Canada to arrange the sale of Victory Bonds at the fixed price of 98⅞ and accured interest, no commission, all denominations and maturities. Full information given. Apply to

Eastern Trust Co.

C.H.B. LONGWORTH

Acting Manager

154 Richmond Street
Charlottetown.

4796-4-29Mtf.

Beer & Weeks

PICTURE FRAMING A SPECIALTY
300 Styles of Mouldings to Choose from

Carpets are Cheaper Today Than They Will be for Many Years

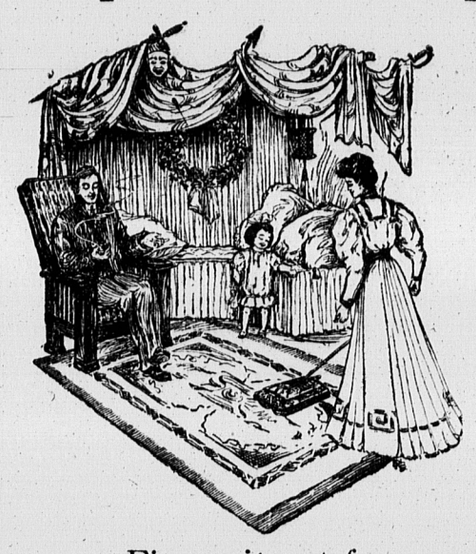

For instance we had a quotation from a big carpet factory the other day.

They asked us $85. for the same indentical Wilton Squares which we are selling for $55.

Figure it out for yourself and you will see how well it will pay you to buy at once instead of waiting longer.

We Have a Magnificent Stock --a Splendid Variety at Low Prices

Come in and look any way We are always very pleased to show our stock. It won't cost you one cent.

Come in Today

Jute Squares in all sizes—assorted designs..... **$6.40 to 10.35**

Union Squares in all sizes—good designs..... **$7.60 to 13.50**

Crex Squares in 9x9 and 8x10 sizes --very nice at..... **$8.10**

Tapestry Squares 50 new designs—splendid values at **$10.80 to 34.90**

Velvet Spuares....$22.50 to 36.00

Brussels Squares—A splendid to range choose from **$18.00 to 46.**

Axminster Spuares—Thick heavy pile..... **$27.00 to 45.00**

Wilton Squares—Lovely designs—all sizes ..... **$22.50 to 72.00**

Straw Mattings — Straw matting squares—cocoa mats—rubber mats - hearth rugs and door mats —a full and complete assortment.

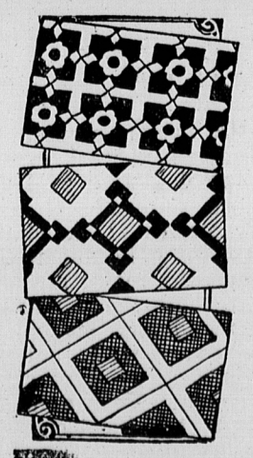

Try us for Oilcloths and Linoleums

We will send a man to measure your rooms and will match and cut the floor covering you choose —free of cost.

A Splendid Selection to Choose from at 55c yd. up

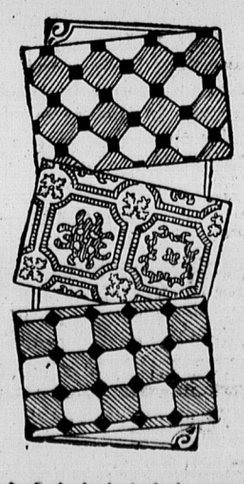

CLASSIFIED ADVERTISEMENTS

AGENTS WANTED

AGENTS WANTED TO SELL FOR "the old reliable Fonthill Nurseries." We teach our men to sell. Experience unnecessary; highest commissions paid; handsome free equipment. Stone & Wellington, Toronto. 4737-5-1ME1mo.

$20.00 WEEKLY, SHOWING SAMples for Large Grocery Corporation, all goods sold at Factory prices to consumers, granulated sugar 6½c per lb. Pure lard 5 pound pan $1.00, Sunlight, Gold or Surprise Soap 7 for 25c. Everything at cut-rates. Men wanted everywhere. Sample case free. The Consumers' Association, Windsor, Ontario. 4936.

AGENTS: HERE IS A REAL OPportunity to make large increasing income. Handle LESWERK LAUNDRY TABLETS—15c per package — enough for 5 large washings. Unconditionally guaranteed to give satisfaction or full cost will be refunded. Send 10c for sample package and confidential prices. Leswerk Mfg., Co., Foster, Que.

FOR SALE.

FOR SALE. — 35 BUSHELS GOOD carrots. Mrs. A. J. Costello, Bear River, P.E.I. 4948

FOR SALE— THE RESIDENTIAL property of Major Weeks at Brighton House, stable, lawn, garden and orchard. One of the best properties in Brighton. Apply for particulars to A. W. Weeks, Charlottetown. 4940-5-11M6i.

DWELLING FOR SALE AT BORden. The dwelling known as the "Syndicate House" complete with a lot of land is offered for sale by sealed tender to be opened May 18th. Lowest or any offer not necessarily accepted. Particulars will be furnished by J. LeRoy Holman, Summerside, or E. E. Crosby, Borden. 4896-5-1M91.

FORD CAR FOR SALE, GOOD RUNning order. Cheap for cash. Box 116, Guardian. 4885-528M3ipd

FOR SALE—COW DUE TO FRESHen next month, also some young stock, W. J. Pickard, R. R. 2 Charlottetown. 4879-5-8M4ipd.

FOR SALE A QUANTITY OF BANner Oats (graded). Took prize in standing competition last year. Apply M. T. Lambe, R. R. No. 3, Emerald. 4804-4-29M6ipd.

WHITE PLYMOUTH ROCK EGGS for hatching $1.50 per 15. Wm. Kearney, Murray River. 4738-5-1M7ipd.

HOUSE FOR SALE AT PUBLIC Auction on Saturday, May 18th, 1918 at 12 o'clock noon, on the premises, Nos. 21 and 23 Euston street, Charlottetown, formerly owned by the late Eliza Butler. Gaudet & Hazard, Solicitors, &c. 4881-5-8M10i

WANTED HELP—FEMALE

NORTH ADAMS HOSPITAL, NORTH Adams, Mass., offers a three year course of training for young women who wish to enter the nursing profession. Six months of this time is spent in Mt. Sinai Hospital, New York, City. Applicants are received every three months. 2495-2-5Mtf.

HELP WANTED—MALE

WANTED — A COOK AND FOUR sailors, for three-masted schooner Beaver, sailing south about May 15. Apply promptly. C. H. Benoit, owner, 100 Water St. 4798-5-4M6i

WANTED AN OFFICE BOY. APply Guardian Office. 2995-3-13Mtf.

WANTED AT ONCE A RELIABLE sober man for city milk route. Apply of Charlottetown Condensed Milk Factory. 4789-4-27Mtf.

WANTED BOYS TO SELL GUARDians. Apply Guardian Office each morning early. 2565-2-14Mtf.

LOST

LOST IN THIS CITY ON TUESDAY a $10 bill. Finder please leave at 231 Prince Street. 4953.

MISCELLANEOUS

PAY YOUR OUT OF TOWN ACcounts by Dominion Express Money Orders, five dollars costs three cents. 4932MEli.

WANTED A PERSON WITH $2000.00 or more to invest in building and reconstruction business at Halifax. Large profits under present conditions. Full information given. Apply by letter just instance. Box 116 C/o Guardian. 4900-5-9M3ipd.

THE ST. PETERS STARCH CO., intend to open their mill at St. Peters in a few days and will pay an opening price of fifty four cents per bushel for merchantable potatoes delivered at the mill. Date of opening and further particulars can be obtained from Andrew Lewis, St. Peters or H. D. McEwen, Morell. 4952.

TEACHERS WANTED

TEACHER WANTED.—FOR THE Farmington school, supplement $25. Jos. Bolger, Sec. 4945-5-11M2ipd

WANTED

WANTED —SHIP'S CHRONOMETER Apply C. H. Benoit, 100 Water St. 4797-5-4M6i

WANTED GIRL FOR GENERAL housework. Apply 221 Water Street. 4909-5-10M3i.

WANTED,—50,000 FT. TWO AND three inch Yellow Birch Plank. Hall Mfg. Co., Summerside, P. E. I. 4950-5-11M4i

PARTICULARS OF DEATH OF J. FRANK McQUAID

The following letter and clippings were received by A. F. McQuaid, concerning the death of J. Frank McDonald, who was recently brought to Souris for burial.

Annapolis, Md., May 2, 1918.
Mr. A. F. McQuaid,
Souris, P. E. Island.
Dear Sir,—

Yours of April 26th at hand and very glad to hear from you, and also glad to know that the remains arrived all in good condition.

The only thing that I know about the case is that the deceased and two other soldiers were in swimming, and the water being very cold, he was taken with cramps and he was so far away from them that they could not get to him in time to save him. This is all I know about the affair, and if there is anything more that I can do for you, write me, I am,

Yours truly,
(Sgd.) BEN L. HOPPING,
Funeral Director and Embalmer.

SOLDIER DROWNED HERE YESTERDAY

(Annapolis, Md.)

Member of Twenty-seventh Infantry Loses Life While in Swimming off Range.

A board of inquest detailed by Admiral Eberle, of the Naval Academy, is this morning investigating at the Naval Hospital the death by drowning yesterday afternoon of Private J. F. C. McDonald, who lost his life while in swimming with two companions from the Naval Academy rifle range.

MacDonald, who was a Canadian by birth, entered the National Army some months ago and was sent to Camp Meade. From there, he with other members of his command, Company B. of the Twenty-seventh Infantry, came to Annapolis on Friday for small arms practice at the range. He was a good swimmer, and notwithstanding the chilliness of the water, went with two companions for a swim yesterday afternoon about 2 o'clock. His companions remained near the shore but he struck out and had gone some distance away from the beach when he was seized with cramps and sank. Immediate efforts to recover the body were started and launches from the Reina Mercedes were sent out. The men in these worked until 7 o'clock before the body was recovered.

BODY SHIPPED HOME.

This morning the body of Private J. F. C. McDonald, 33 years old, of the rifle range at the Naval Academy, who was drowned on Sunday last while bathing in the waters of the creek near the range, were shipped to his late home at Souris, Prince Edward Island, Canada.

The remains were prepared for burial and shipped by Funeral Director B. L. Hopping. The remains were accompanied to the train by a squad of soldiers from the rifle range, who paid their last tribute to the memory of their late comrade. The funeral arrangements here were in charge of Lieut. Kinney, and the body was shipped to the father of the deceased, Capt. William McDonald, in Canada.

CHIEF OF THE McNEILL'S

Sir,—In your issue of the 4th inst. appears a letter in reference to the coming visit of Lieut. R. L. MacNeill. Your correspondent first refers to his claim to the chieftanship having been recognized by the authorities of Edinburgh, and further on speaks of him as Chief. A "Chieftain," was the head of one of the houses into which the Highland clans were divided. Now Lieut. MacNeill's claim to the Chieftanship may be good, but Mr. Wallace MacNeill, of Vernon River, of this province, claims to be the Chief of the MacNeills of Barra. The author of "The Clans, Septs and Regiments of the Scottish Highlands," under the heading "MacNeill, writes as follows: "After the death, in 1863, of General MacNeill, the Chiefship of the Bara MacNeill's passed to the lineal representative of Roderick MacNeill, of Brevoig. Roderick of Brevoig had, in 1802, emigrated to Nova Scotia. His descendant, Roderick MacNeill, born in 1845, and residing at Vernon River, Prince Edward Island, is now the Chief of the MacNeills of Barra."

Wallace MacNeill is the eldest son of the late Roderick MacNeill, of Vernon River, referred to above, and therefore, according to the authority quoted, is the Chief of the MacNeill's of Barra.

However, Lieut. MacNeill is no doubt a gallant officer, as the MacNeill's are traditionally splendid fighters, and we bespeak for him a good reception when he visits this province.

I am, Sir, etc.

K.C.M.