GREAT SLAUGHTER SALE

Of Our Entire Stock.

We have not arrangel lanned or anything else of the kind for this big sale. Had no intention of having one this winter, but as others started we are in luty bound to protect our customers and our business.

So now goes for the greatest discount sale ever held in this province.

Remember we have not been preparing for this sale by accumulating old goods. Our stock is brand new and fresh, all this season's goods.

We fully realize it is a great loss tous as well as having a bad effect on busines generally. But now that we have entered this price cutting sale we intend making it the biggest one ever held in this province of new and up-to-date goods

Discount from 25 p. c. to 50 p. c

Everything in our store is included, dress goods, silks, staples, ladies' wear of every kind, furs, mantles, millinery, men's furnishings, clothings, cloths, trunks, valices, blankets, horse rugs, etc., etc., Nothing reserved.

S. A. McDonald

BROWN AND WILMOT IN

Complete Change of Act at New Wonderland. To-night. Two New Comedies.

Tonight Brown and Wilmot give two new songs for their change of program, rendering "I've taken a fancy to you" together, and Miss Wilmot giving the trappy ballad "Kitty Kearney," to class these clever folk among ordinary vaudeville teams, doing every day comedy and burlesquing those in a poorer class of life as to commit an error. Their costumes are elegant, Miss Wilmot's especially so; their act one so dainty, so clean, so refined that the smallest child can see and enjoy the grace of motion, the difficulty of accomplishment in the wonderful steps, and a lesson in keeping time, one of the most difficult in music. Personally Miss Wilmot is connected with some of the oldest people on the Island, being nearly related to Cornelius Howatt one of the past speakers in the House of Parliament, and a grand daughter of Major Cameron. She is a credit to the Island which claims so many famous people, and as an artist one worth seeing. Her dress tonight will be one of gorgeous combinations of shades of burnt orange, with clogs and head wear to match, and this part of the attraction of the act is of itself worth more than the admission price.

The pictures tonight are:—

The Blusterer, a funny comedy bubbling over with laughter; and A Debt of Gratitude, another laughable film which keeps it close company.

The Kentuckian will be shown for the last time, and Sid. Allison sings "Playing School" a catchy fetching ballad which made a most favorable impression last night.

The pictures are good, clear, steady, and fine subjects; the hall is large, comfortable and well heated; ushers are in attendance and seats provided for everybody; the theatre is the best and most popular in the city, so come tonight and every night this week, and don't miss the biggest attraction yet looked at New Wonderland.

HALIFAX MAN'S FIND OF GOLD

SYDNEY, January 4. — Michael Shannahan, of Halifax, arrived in Sydney Saturday from County Harbor, Guysboro county, carrying samples of quartz bearing gold, which has been pronounced by experts as being the richest find ever made in the maritime provinces. Fred Mahar, of Halifax, was the original prospector and promoter of the company that will work the property. The company has a hundred areas in Stormont district. Eleven leads have been traced, one of them eleven feet wide. The lead from which the specimens on exhibition were taken is twenty-six inches in width. A ten stamp mill is in operation at the mine.

EVENING.

"When the white iris folds the drowsing bee,
When the first cricket wake?
The fairy hosts of his enchanted brakes,
When the dark moth has sought the lilac tree
And the young stars, like jasmine of the skies,
Are opening on the silence, Lord, there lies
Dew on Thy rose and dream upon mine eyes.

Lovely the day, when life is robed in splendor,
Walking the ways of God and strong with wine.
But pale eve is wonderful and tender
And night is more divine.
Fold my faint olives from their shimmering plain,
O shadow of sweet darkness fringed with rain

Give me tonight again.
Give me today no more, I have bethought me
Silence is more than laughter, sleep than tears.
Sleep like a lover faithfully hath sought me
Down the enduring years.
Where stray the first white fatlings of the fold.
Where the Lent lily droops her earlier gold,
Sleep waits me as of old.

Grant me sweet sleep, for light is unavailing
When patient eyes grow weary of the day.
Young lambs creek close and tender wings are failing,
And I grow tired as they.
Light as the long waves leave the lonely shore
Our boughs have lost the bloom that morning bore.
Give me today no more.

—Majorie L. C. Pickthall.

Peloubet's Notes on the International Sunday-School Lessons for 1909, for sale at Carter's Bookstore. 1—4d1w.

EDITOR MACDONALD MAY ENTER POLITICS

TORONTO, January 4. — The Toronto Telegram is authority for the statement that at the first liberal caucus after the opening of the legislature in February, Hon. A. G. MacKay, liberal leader will resign His successor, according to the statement, will probably be J. A. Macdonald of The Globe, and in the event of his succession the party will probably adopt a strong temperance platform, with, perhaps, "an abolish the the bar" plank. The Telegram claims to have good authority for its statement, but McKay, interviewed at Owen Sound, said he did not think there was any likelihood of his giving up the leadership of the opposition this season any way. Editor Macdonald said he has no parliamentary ambition whatever. He heard nothing at all of MacKay's intended resignation.

Seasickness Quickly Cured

"Mothersill's" quickly cures Sea and Car sickness. Guaranted perfectly harmless to the most delicate. Money refunded if not satisfactory.

For sale at Drug Stores and first-class teamers, or Mothersill Remedy Co. Ltd. 20 Hide Street, Detroit.

For Sale and recommended in Charlottetown by Rankin Bros., A. W. Reddin, George E. Lane, C. D. Rankin and A. W. P. Gourlie, Summerside

25 per cent off woolen blankets just come in and see how this offer compares with all others of the sort in the city. Moore & McLeod 1 4d3iri1

COAL

We are well prepared for winter with a good stock of coal.

When you need a ton of hot stuff come or ring 240.

A. PICKARD & CO

Ch'town

Our Thanks

We take this opportunity of extending our thanks to our numerous friends and customers for the very generous patronage accorded us during the year 1908. For the many kindly expressions of approval of our work which have come to us we thank you, and trust by our continued courteous, careful and prompt attention to merit a continuance of the same.

Hoping the New Year may bring each one continued happiness and prosperity, we remain, Yours for good laundry work.

Alvin F. Webster
Star Steam Laundry

Thanks

We wish to thank our customers for their liberal patronage during the year 1908 and trust by our best attention to their requirements to merit a continuance of same for 1909.

We also extend our best wishes for a Bright and prosperous New Year.

W. N. Tanton,
JEWELER,

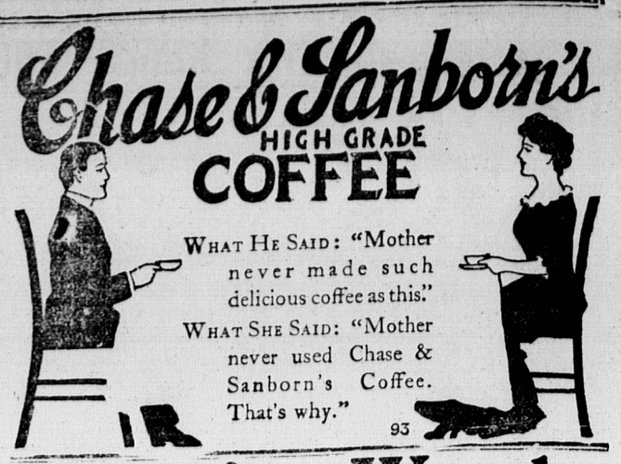

Men's Wool Underwear

—AT—

33 1-3 per cent discount

Wolsey's
Penman's
Stanfield's

FUR COLLARS

1 No. 1 Beaver Collar $16.50 for $11.00
1 No. 1 Persian Lamb $16.50 for $11.00
1 No. 1 Otter Collar $40.00 for $20.00

Also all cheaper grades at 1-3 off.

H. H. BROWN,
THE YOUNG MEN'S MAN.

BRUCE STEWART & CO.
MACHINISTS

ROTARY SAW MILLS

Are you installing a Saw Mill? We manufacture Rotary and Shingle Mills of a high grade which will give you the best of satisfaction.

We can also supply you water wheels or steam power second to none in Canada.

STEA NAVIGATION WHARF
Charlottetown E

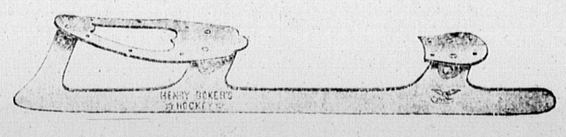

Clearance Sale of Skates for Cash Only

All Nickle

8 pairs Tubular, regular price $5.00 now $4.00
16 prs Bokers Tubular, reg price $4.50 now $3.50
20 prs Bokers Meteor reg price 4.00 now 3.25
2 prs Norwegian Racers, reg price 5.00 now 4.00
9 prs Bokers Kingfisher, reg price 3.50 now 2.75
43 prs Brokers Dominion, reg price 2.25 now 1.75
15 prs Bokers Perfect, reg price 2.00 now 1.50
8 prs Bokers Royal, reg price 1.75 now 1.30
14 prs Bokers Beauty (Ladies') reg price 2.00 now 1.50
13 prs Bokers Charm, Ladies' reg price 1.65 now 1.25

Not Nickled

13 prs Bokers Royal, reg price 1.35 now 1.00
3 prs Bokers Favorite, reg price 1.00 now 75c
43 prs Bokers Hockey Club, reg price 45c now 30c
18 prs Nickle Springs, reg price 1.00 now 75c 35 prs plain springs reg 50c now 40c

Also HOCKEY STICKS, SHIN PADS, PUCKS, etc., at reced prices.

This is a great chance to get the best Skates at MANUFACTURERS prices.

The Rogers Hardware Co Ltd

Office Supplies
—in stock—

500,000 Envelopes
all sizes, all grades, all prices.
Letter Books, Day Books, Journals, Cash Books, Ledgers, Bill Books, Letter Presses, Files, Binding Cases, Writing and Copying Inks, Note Paper, Foolscap, Account Paper, &c &c all at lowest **wholesale and retail** prices.

Carter & Co
Ltd
drtutf

Union Blend Tea

Buy a pound from me and I will explain how you can get

$5.00 Free
AT
Walter S. Brown's
Grocer
Phone 199
1 rftf

Furs Repaired

Cleaned combed altered and made modeled good and cheap.
Only a few Muskrat and Squirrel linings left.
Would make a nice Xmas present for Lady or Gentleman at reduced prices.
Fur pelts always on hand, give us a call.
Clothes cleaned and pressed at
CALDER & SON.
Expert Furriers,
Excelsior Tailoring Est.
103 Grafton St. Ch'Town.
12-23mwfd&r1yr

The most elegant line of Leather goods for Xmas Presents we ever secured

Purses,
Letter Cases,
Music Cases,
Shopping Bags,
Writing Cases,
Military Sets,
Cigar Cases,
Bill Cases,
Card Cases,
Leather bound Poems,
Bibles and Prayer books,
etc, etc,

Name in Gold Free

on all Leather Goods during our big holiday trade.

Haszard & Moore
dttsrwtf.

Our Emulsion With Guaiacol

for the children if croupy or have bad cough.

If they show weakness or signs of debility there is no better remedy.

All the virtues of Cod Liver Oil combined with hypophosphites.

Price 40c. per Bottle

Prepared and sold by

A.W.Reddin,Phm.B

The Square Druggist

Sunnyside.

Unpaid Taxes

This space is reserved for

Defaulters' List!

12-28dtf