STRAND TODAY AT 3.15, 7 AND 8.45

BERTHA

The Sewing Machine Girl

"LISTEN LENA"—TWO PART COMEDY

Wednesday & Thursday

COLLEEN MOORE

For That Tired-Out Feeling

due to the piling up of poisonous waste matter in your system, which has accumulated during the long cold winter. Try

PENSLAR LIVER PERSUADER

It will keep your liver active and we feel sure that after giving it a trial you will recommend it as others do who have taken it. The Price—60 Cents a Bottle.

E. A. FOSTER CENTRAL DRUGSTORE

Use Dr. Ffrench's Vermicide Capsules No. 2 for your fox pups and be safe—$1.00 box.

Stock Quotations

HALIFAX, May 16.—Quotations furnished by Johnston and Ward, Members of the Montreal Stock Exchange:

New York Exchange

At. Top. and Santa Fe Ry.	179¾
American Can. Co.	47¾
Am. Car and Fdy. Co.	104¼
Am. Locomotive Co.	111⅝
Am. Smelt. and Refng. Co.	149½
Anaconda Cop. Min. Co.	45½
Can. Pacific Co.	179½
N.Y. Cen. and Hud. Riv. R.R.	148½
Con. Gas Co. (N.Y.)	102⅞
Hud. Motor Car Co.	84⅞
International Paper Co. XRTS	41
International Petroleum	27⅞
Mariand Oil Co.	298
Reading Co.	115⅜
Railway Steel Spring Co.	272
Southern Pacific Co.	112⅜
Union Pacific Ry.	175½
U.S. Industrial Alcohol Co.	76¼
Westinghouse Electric	73⅞
United States Steel	170
F.W. Woolworth Co.	139½

Montreal Stock Exchange

Abitibi	90
Laurentide Pulp	94
Montreal Power	85
National Breweries	70
Spanish River	98½
Steel Co. Can. Com.	130¾
Asbestos Com. New	20⅛
Bell Telephone	144½
Brompton	32
Shawinigan	88
Can. Steamship Com.	38½
Can. Steamship Pfd.	92¾
Dominion Bridge	187

Wheat—May, 147⅞; July, 135¾; Sept., 133½.
Corn—May, 84⅞; July, 89⅝; Sept., 91¼.
Oats—May, 49½; July, 50⅜; Sept., 46¾.
Wheat—May, 152½; July, 149½; Oct., 138¾.

Livestock Report

(Canadian Press)

MONTREAL, Quebec, May 16.—Cattle receipts 702. Cattle sales were a bit slow but prices held steady on all grades except possibly common to medium cows. There were a few lots of well finished breedy steers on sale and the best of these reached a top of 9.25. Good steers sold mostly from $8.50 to $8.50 and common steers from $6.75 up. Fleshy plain cows $7.00 to $7.50 and common cows $4.50 to $5.25. The bulk of the common light bulls were sold at $5.25 to $6.00, medium kinds $6.50 and a few of the best $7.00 to $7.50.

Quotations — Butcher steers choice $9.25; good $8.50 to $9.00, medium $7.75 to $8.25, common $6.50 to $7.50. Butchers heifers good $8.25 to $9.00 ,medium $7.50 to $8.00 common $5.50 to 7.00. Butcher cows good 6.50 to $7.50, medium $4.50 to $6.00, canners $3.00 to $3.50 cutters $3.75 to $4.25. Butcher bulls good 6.50 to $7.50, common $5.00 to $6.00.

Calf receipts 1,844. Straight lots ordinary quality calves were sold for 6.75 and $7.00 and a few small lots of good veals were picked up for $8.00, common very poor pail fed calves were sold from $5.00 to $6.00.

Quotations —Good veal $7.00 to $8.00, medium $6.50 to $7.00, common $5.00 to $6.00. Sheep receipts 234. Sheep sold from $6.00 to $7.00 per hundredweight, according to quality and spring lambs from 5.00 to $9.00 each. Quotations ewes $6.00 to $7.50.

Hog receipts 1,443. With a light offering of hogs prices varied widely. Nearly all sales were made to the local butcher trade and the ruling prices was $11.00 on a flat basis although on one market where less than 350 hogs were offered $11.50 was the general price. Packers were offering $10.75 for thick smooths $1.00 per hog bonus on selects. 50 cents per hundredweight cut on shops and $1.00 per hundredweight on heavies. Sows sold from $7.50 to $8.00 or a shade better for an odd one.

Hainsworth Wins Trophy

MONTREAL, May 14.— George Hainsworth, goal keeper of the Canadian team in the National hockey league has been awarded the trophy donated by Canadien club to the goaler with the best average in the league. This was announced by Leo Dandurand, director of Canadiens, at a banquet in honor of Howie Morenz, centre player of the team.

The trophy awarded this year for the first time, will be donated annually and is dedicated to the memory of Georges Vezina, who guarded the Canadian nets up to the time of his death at the opening of the 1925-26 season.

Ice Hockey Stadium For Old London Within Year or Two

LONDON, May 16.—Ice-hockey has come to stay. The excitement at the Anglo-Canadian ice-hockey match was more intense than at any other athletic sport I have ever witnessed. Now ice-hockey enthusiasts like Mr. Basil Johnson, managing director of the Rolls-Royce Company, prophesy that within a year or two a stadium holding 50,000 people will be built to supply the demand for seats at these matches.

"Ice-hockey," Mr. Johnson says "has a great human advantage for the spectator over other team games. It is played right under his nose and he can see every expression on the face of the players. That is impossible at football or cricket.

"Besides, it is played in a comparatively small space and is much more full of incident than any other game.

"Wherever else it has been introduced on the Continent, in Berlin and Antwerp for example, it has taken immediate hold of the public Here, too, interest in it will increase by leaps and bounds."

BASEBALL

The three City League teams were out last evening and going strong. All the boys seem anxious for the 27th to roll around when they can get going in earnest. The Anchors have the three McFarlanes Hoyt and Ramsay on the twirling end, who are dishing up some real smart stuff, they have two good men on the receiving end in Francis and McDonald, backed up by Spurge Diamond, Dempsey Diamond, Hibbert Saunders, Eddie McGuigan in the infield and Con Campbell, Desmond O'Leary, H Cameron, George McMahon, Melvin Diamond, Art Gotmerly and others in the outer garden, in all making a strong and formidable aggregation of ball chasers.

The Rovers have Ferg. Connors and Carbonnel on the mound this season, with Cullen and Longaphie the back stops, Urban Blanchard, Jack Williams, Percy McInnis and Fred Whalen in the infield and Dick Diamond, Lomon Cairns, Roy Doyle Wm. McTague, Ed. Hornby, Chick Williams and Billie Murley in the outfield, all the above players are going strong and are looming up as a dangerous team for City League honors. The Stars have the old vetern, Vince "Lefty" McQuaid, Howard Hobbs with the right swing and another good southpaw Ernie Robbin, Bill McCabe who so ably took care of the catchers pit will again perform behind the bat, while Fred McCarey, Stan Ryan, Ed Lynds and Jack Squarebriggs look likely men for the infield with the famous Bill Ryan, Bolger and Jim Martin, W McDonald, Reg. McInnis, W. Dougherty, Hal Spillett, Jack Dillon and Jack Prowse for the outfield.

Taking a glance over the players of the three teams it will be hard to pick a winner, and there is no doubt but with the necessary practice any one of the three teams are liable to cop the pennant.

So it is up to all the fellows to get out every chance so that when the 27th arrives every man will be ready in his place to give the best performance possible for his team.

A close game of baseball was witnessed at Victoria Park yesterday afternoon when the Blackbirds defeated the Greybirds by the close score of 7 to 6.

Line-up:

	Catcher
Bill McLean	Bob Cameron
	Pitcher
Walter Goss	O. Diamond
	1st Base
Gordon Storey	H. Gillis
	2nd Base
Anson Dowling	A. Worth
	3rd Base
Ken McDonald	P. McInnis
	Short Stop
Jack McLean	John McKinnon
	Fielders
C. Nelson	T. Hanson
C. Boehner	B. Foster
K. Johnson	

Umpire —Marjorie Reid.

NOTES

Slick Goss thought the Ball was slippy.

The two McLean's had hard luck.

Could Only Walk With The Aid Of A Cane

So Says Nova Scotia Lady Before Using Dodd's Kidney Pills.

Mrs. W. L. Smith Found Dodd's Kidney Pills and Diamond Dinner Pills Very Beneficial.

East Port Medway, N. S., May 16.—(Special) —"The following is one of the many letters of praise which we are continually receiving. It comes from Mrs. W. L. Smith, a well-known and highly respected resident of this place. She writes: "I have found Dodd' sKidney Pills very good, also your Diamond Dinner Pills, which I have taken for headaches and liver trouble. I have used Dodd's Kidney Pills for rheumatism, which I had very badly. Could only walk with a cane, but am now able to walk two and a half miles."

Ninety per cent. of the ills from which women suffer some from weak or diseased kidneys. They are the organs that strain all the impurities out of the blood. If they fail to do their work, the impurities remain in the blood and are deposited all over the body.

Dodd's Kidney Pills have restored sound health to thousands of troubled women and men.

Obtained from all druggists, or The Dodd's Medicine Co., Ltd., Toronto 2, Ont.

McDonald to Meet Tilston on Wednesday Cossette Out of Tourney

MONTREAL, May 16—Red MacDonald, of Halifax, will meet Freddie Tilston of Winnipeg, in the lightweight elimination boxing series at the Forum Wednesday night.

MacDonald and Cossette boxed on the opening night, the judges declaring the bout a draw, although it was generally thought that MacDonald held an advantage. Promoter Vincent endeavored to arrange a three round bout between the two for next Wednesday, the winner to meet Tilston later the same evening, but this MacDonald refused to accept nor would he be a party to the tossing of a coin to settle the issue. Promoter Vincent made application to have the decision reversed and declared in favor of MacDonald, but this the commission refused to consider, so that the promoter finally decided to do the eliminating himself and matched MacDonald with Tilston, the Halifax fighter accepting.

KREYNES OF SYDNEY IS AMONG THOSE ENTERED

TORONTO, May 16. —Toronto's $50,000 swimming Marathon to be staked in the waters of Lake Ontario on August 31st, in connection with the Canadian National Exhibition has aroused international interest. To date fifty natatorial exponents have asked for details and intimated they are considering entering the contest. In addition to George Young, local swimming ace who conquered the Catalina Channel and annexed the $25,000 prize on January 16th last, swimmers from all parts of the world are expected to make the plunge here. Ishak Hellmy, Egyptian; Giovanni Sahner, Milan, Italy; A. Nawahi, Honolulu; T. H. Nils Johannson, Lingho, Sweden; Fritlaf Anderson, Stockholm, Sweden; George Michel, Paris; Olav Farstad Trondjheim, Norway; Edwin Vierkotter, Berlin; Ottawa Kemmerich. Hamburg, Germany; Jan Sion, Brussels; and Mrs E. Dinorie, London, Eng., are included in the list of those making enquiries.

Up to the present entry forms have been seen to eleven Canadians, headed by the redoubtedable George Young, and this country's chances of annexing the money seem bright.

The list of Canadian is as follows:

George Young, Toronto; H. Pierce Kelly, Quebec; Rosaire Delorme, Montreal; Robert Larachell, Quebec; M. Kreynes, Sydney N. S.; Helene Garland, Ottawa; Stanley Hodkinson, Toronto; G. J. R. Tilbury, Ont; Alexander Quinn, Toronto; Fred Bailey, Toronto; Michael Hambourg, Toronto.

The United States has easily the largest number of "probables."

Major League Leaders

(Including Games of May 13.)

NATIONAL LEAGUE

Batting—High, Braves, .390.
Runs—Hornsby, Giants, 28.
Hits—Farrell, Giants, and Hornsby, Giants, 36.
Doubles—Grantham, Pirates, 9.
Triples—Frisch, Cardinals, 5.
Homers—Hornsby, Giants; Wilson, Cubs; Webb, Cubs; Williams, Phillies, 6.
Stolen bases—Cuyler, Pirates, 8.
Pitching—Meadows, Pirates, won 4; lost 0.

AMERICAN LEAGUE

Batting—Fothergill, Tigers, .424.
Runs—Ruth, Yankees, 29.
Hits—Meusel, Yankees, 4.
Doubles—Fothergill, Tigers, and Burns, Indians, 11.
Triples—Gehrig, Yankees, and Manush, Tigers, 5.
Homers—Ruth, Yankees, 8.
Stolen bases—Goslin, Senators, and Simmons, Athletics, 7.
Pitching—Collins, Tigers; Pennock, Yankees, won 4; lost 0.

BOWLING

Tonight at the League of the Cross Alleys the second game of the championship roll off between the Anchors and Social Club will be rolled.

As each team has a strong line-up there will be some hot competition during the three games.

The Social Club are favorites to win out, but all things being equal the Anchors will give them a good run to the finish. In fact it is expected that a few of the alley records will go by the boards in tonight's match.

Squaring Away For Fights by Heavies

NEW YORK, May 14.—With legal barriers to the Maloney-Sharkey fight in Yankee stadium next Thursday removed, Tex Rickard began efforts today to clear the way for his proposed battle between Jack Dempsey and Paulino Uzcudin The Spanish wood chopper, now under suspension for alleged failure to go through with a match with Ed Keeley, in Boston, was under blanket contract with Rickard and had no right to fight without his permission, the promoter announced. Contending that any contract with Keeley could not have been binding because of the prior contract with himself, Rickard intends to petition the boxing commission at its meeting Tuesday to lift the ban on Uzcudin.

The obstacle to the Maloney-Sharkey match was an attempt by Walter aylor, Cleveland promoter, to stop it by injunction because of alleged breach of contract by Maloney. It was removed yesterday when federal Judge Goddard refused to grant the motion.

Call Boy, 4 to 1 is Derby Favorite

LONDON, May 13. — Frank Curzon's big colt, Call Boy, has definitely emerged from a group of leading contenders as a decided favorite for the Derby, to be run June 1.

Call Boy, who won the Newmarket stakes yesterday, was at four to one against in the betting today. Lord Derby's Sickle is second at 11 to 2 against, and Hot Night third at 100 to nine. The other outstanding entries were backed as follows:

One hundred to six against Sledmere, Moneymaker,Applecross; 20 to 1 against Kincardine; 25 to 1 against Shianmor, and 40 to 1 against Hossan.

Adam's Apple, who defeated both Call Boy, and Sickle in the 2,000 guineas, is not among the first nine Derby candidates. Turf followers said the colt would be outdistanced by the more powerful Call Boy and Sickle in the longer and harder Epsom race.

Mt. A. and Acadia Each Make it Two

SACKVILLE, N.B., May 13. — Mount Allison University and Acadia broke even in the inter-collegiate tennis tournament played here this afternoon, each team taking two of the four singles matches, and splitting the doubles events one all.

The surprise of the meet was the work of the Mount Allison doubles players, after the first ranking men had been pressed to get an even break in the singles events.

League Leaders

National League

Batting—High, Braves, 390.
Runs—Hornsby, Giants, 28.
Hits—Farrel, Giants, and Hornsby, Giants, 36.
Doubles—Grantham, Pirates, 9.
Triples—Frisch, Cardinals, 5.
Homers—Hornsby, Giants, Wilson, Cubs, Webb, Cubs, Williams, Phillies, 6.
Stolen bases—Cuyler, Pirates, 8.
Pitching—Meadows, Pirates, won 4, lost 0.

American League

Batting—Fothergill, Tigers, 424.
Runs—Ruth, Yankees, 29.
Hits—Meusel, Yanks, 41.
Doubles—Fothergill, Tigers, and Burns, Indians, 11.
Triples—Gehrig, Yanks, and Manush, Tigers 5.
Homers—Ruth, Yanks, 8.
Stolen bases—Goslin, Senators, and Simmons, Athletics, 7.
Pitching—Collins, Tigers, Pennock, Yanks, won 4, lost 0.

The Standing

American League

	Won	Lost	Pct.
New York	18	8	.692
Chicago	16	11	.593
Philadelphia	14	11	.560
Detroit	12	12	.500
Washington	11	13	.458
Cleveland	11	14	.440
St. Louis	9	13	.409
Boston	7	16	.304

National League

	Won	Lost	Pct.
New York	16	9	.640
St. Louis	14	9	.609
Pittsburgh	11	9	.550
Philadelphia	11	9	.550
Chicago	12	11	.522
Boston	9	12	.429
Brooklyn	11	15	.423
Cincinnati	7	17	.292

International League

	Won	Lost	Pct.
Rochester	17	8	.680
Toronto	19	11	.633
Baltimore	17	10	.630
Syracuse	17	10	.615
Buffalo	16	10	.615
Jersey City	10	16	.385
Newark	10	17	.370
Reading	3	27	.100

L. O. C. Bowling

The first game of the finals between the Anchors and the Social Club was won by the Social Club. C. Kelly rolled high single of 245, also high total o f663.

Social Club:			t
E. Doucette	180	208	182
F. Doucette	188	212	219
C. Kelly	245	218	200
T. Creighan	212	127	140
B. Halfpenny	206	208	163
	1023	973	904

Total 2903.

Anchors:			
J. Chandler	138	110	133
J. Cameron	190	184	159
E. Goss	177	229	201
J. A. Bentley	225	153	120
B. Poole	159	213	187

Total 2578.

The next game will be Tuesday night at 8 o'clock sharp this should be a very light game between those two teams.

-----bang-----bang-----bang!

She's in to win hearts with thrills and smiles!

COLLEEN MOORE

STRAND

WED. — THURS.

USUAL MID WEEK PRICES AND HOURS

FOX NEWS
FABLES
ORCHESTRA

Flashing, flying, soaring through the air—like a winged bird of steel—and aboard, the moderns dancing, whirling to the tunes of a snappy Charleston!

And then crash, bang!—and a hundred humans jump overboard 10,000 feet to the earth!

That's a thrill of a lifetime! Don't miss it!

With The Boxers

NEW YORK—Petey Mack, New Jersey, and Pierre DeCaluwe, Belgium, draw, 10 rounds.

Billy Wiley, New York, scored a technical knockout over Gerd Hohl, Germany, 4 rounds.

Ruby Goldstein, New York, defeated Jimmy Foorich, Buaqalo, 6 rounds.

Bruce Flowers, New York, beat Jack Bernstein, Yonkers, 10 rounds.

TAMPA, Fla.—Farmer Joe Cooper, Terre Haute, Ind., beat Joe Schlocker, Los Angeles, 10 rounds.

SYRACUSE, N. Y.—Frankie Garcia, Utica, defeated Wee Willie Woods, Scotland, 6 rounds.

LOUISVILLE, Ky. — W. L. "Young" Stribling, Macon, Ga., defeated Jimmy Byrne, Owensboro, Ky., 12 rounds.

Babe Ruth and Cecil Payne, Louisville, draw, 10 rounds.

HOLLYWOOD, Calif. — Benny (Kid) Carter, Los Angeles, beat Mike O'Dowd, Cleveland, 10 rounds.

Release Pitcher

NEW YORK, May 16.—The New York National League Club has announced the release of Pitcher Howard Holland to the Newark Internationals, on option. Holland was formerly a star hurler for the University of Virginia.

Trade Treaty With Germany is Object

(Special to the Guardian)

OTTAWA, May 14. —Hon. J. A. Robb, Minister of Finance, contemplates a trip to Europe this summer. While he would go primarily for the purpose of a holiday the minister would deal incidentally with some trade matters one of which would likely be a trade treaty with Germany.

The proposal of such an arrangement was made a few months ago, and between representatives of the two governments some negotiations occurred but they never proceeded very far. Canada sought especially a low tariff on flour, and while this was conceded in principal, the decree of it, was not satisfactory.

Mass. Governor Receives Threat

(Special to the Guardian)

BOSTON, Mass., May 14. —A package of dynamite addressed to Governor Fuller has been seized in the mails by postal authorities here, it was learned today. Governor Fuller, only a few days ago, received from Chicago a death threat in connection with the Sacco-Vanzetti murder case which he is now considering. A threatening note attached to the parcel read:

"Governor of Massachusetts, I have succeeded in getting one quarter of a ton of this. If Sacco and Vanzetti are going to be murdered I am going to use it." The note was signed "A Citizen of the World."

PRINCE EDWARD TODAY At 3, 7, and 8.45

AL. COLEMAN'S

'TIP TOP REVUE'

With AL. LEMONS

PREMIER FRENCH DIALECT COMEDIAN AND WORLD'S CHAMPION WOODEN SHOE DANCER.

In A Revue Entitled

"YES-DOCTOR"

LAUGHS, SONG, DANCE, FUNNY COMEDIANS AND A PEPPY CHORUS OF FAST STEPPERS, ALL PRETTY, PEPPY, PETITE PEACHES.

20—CLEVER ARTISTS—20

3—SHOWS DAILY—3

TODAY AT 3, 7 AND 8.45

MATINEE—26c, 16c. NIGHT—52c, 37c, 26c.

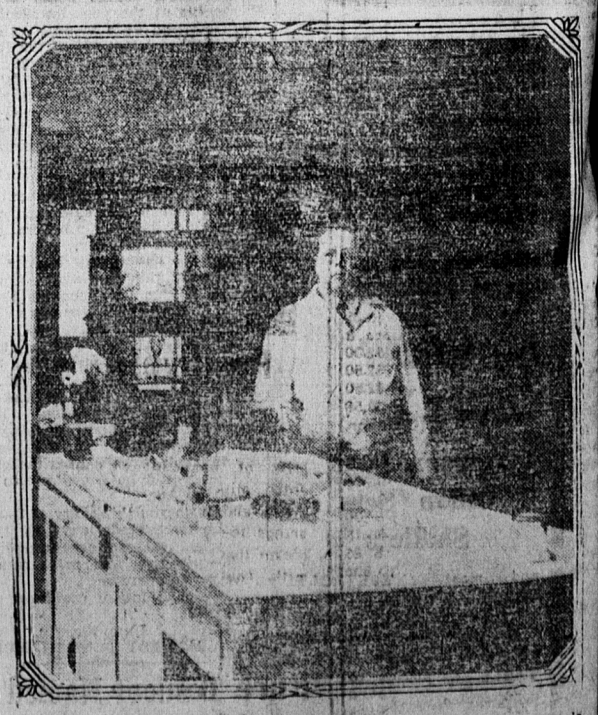

One of the distinguished experts of the Pasteur Institute in Paris is Dr. Henri Dejust, who has just mooted a scheme to free French housewives from the drudgery of home cookery by the establishment of factory kitchens which would function under the combined supervision of skilled chefs and graduate chemists. Dr. Dejust is seen in his laboratory.