CENTRAL GUARDIAN

This column is reserved for news of local interest, but advertising of a newsy nature may be inserted at five cents a word, strictly payable in advance.

COOKS for Photos.

CONFEDERATION LIFE INSURANCE.

CHEST CLINIC, Montague Legion Hall, Sept. 19 10 to 12 a.m. 9-15-21

NEWFOUNDLAND Steamer expected loading of general produce for St. Johns Sept. 20. Buntain, Bell & Co , agents.

NOTICE — Watch for the advertisement of the mammoth auction sale on Wednesday, Sept. 27th at Furness Matheson's, Cherry Valley. 9-18-11

SEND YOUR APPLES for Red Cross Jelly to Royal Packing Co., Charlottetown, by Saturday, September 23rd. 9-16-61.

THE LADIES' AID SOCIETY of the P. E. Island Hospital will hold their regular meeting on Monday, Sept. 18 at 3 p. m. in the Cundall Home. 9-16-21

GARAGE FIRE — The Fire Department was called to a garage on Longworth Avenue Saturday, 3.22 p.m. The blaze was soon extinguished.

COLLISION — A collision between a bus and a car at the intersection of Kent and Weymouth Streets on Saturday at 10 a.m., resulted in some damage to the car. No one was hurt.

LUX RADIO THEATRE resumes on Station CFCY tonight with "Suspicion" a mystery drama starring William Powell with Nigel Bruce.

ENGAGEMENT ANNOUNCEMENT — Mr. and Mrs Ray Lidstone, Freetown, announce the engagement of their daughter Glenelda Beryl to Arthur Russell, son of Mr. and Mrs Russell Thomson, Tryon. Marriage to take place in October. 9-18-11

HOLSTEIN REGISTRATION — Lloyd M. MacLeod, New Wiltshire, has registered the name "Strathalbyn" with the National Live Stock Records for his exclusive use in naming the purebred Holstein cattle bred on his farm. All his stock will, in future, carry this name as a prefix.

EXPORT POTATO PERMITS— Island potato growers and shippers are now able to obtain permits allowing them to export all varieties of potatoes to American markets up to Nov. 15, according to word received last week by Mr. W. R. Shaw, Deputy Minister of Agriculture, from E. J. Chambers, Administrator Fruit and Vegetable Division, Ottawa.

P.E. Island Hospital Annual Collection

All the enthusiastic helpers are again reminded of the [illegible] Collection which begins the [illegible] week of October. This yearly subscription affords the opportunity for every body to share in this great work. Day and night the hospital carries on its work of healing and doing its very best for every patient who comes for help in the time of sickness. Last year 3979 patients were treated, and of that number there were only [illegible] deaths. There were 386 babies born at the hospital last year, and the average number of patients daily was 90.4. [illegible] patients were treated free at a cost of [illegible]. With this steady increase, the expenditures are mounting steadily, and the hearty support of all contributors is needed to keep up the good work and maintain the up to date equipment as well as the hospital building. The loyalty and support of all friends is much appreciated, and an unsolicited subscription has already been received from a loyal friend anticipating the annual collection, with the donor's best wishes for success. We trust this hearty co-operation will be forthcoming from all friends. The finances are given close supervision by the Trustees of the Hospital, and all contributors may be assured that their donations will be economically and properly spent in the best interest of the patient. 9-15-18-20

THE OFFICE of Dr. R. L. Noonan, Summerside, will be closed from Sept. 19 to Oct. 3 inclusive. 9-18-20-22

MASONIC FLAG HALF MAST— The flag on the Masonic Temple is flying half-mast out of respect to M. W. Bro George W. Wakeford, Past Grand Master, who at his death had completed seventy years membership in the order.

SKUNKS BECOMING NUISANCE — The Police Department reports that skunks are becoming very numerous on the outskirts of the city and that they are beginning to do considerable damage to poultry flocks.

IN THE OBITUARY NOTICE of the late Mrs. Urban Curley which appeared in the Guardian of Sept. 15th the following was omitted: Mr. and Mrs. Emmett Hughes, Fort Augustus, Mass Card; Mrs. Margaret Tulley, Haverhill, Mass, letter of sympathy.

SEA CADETS TAKE OVER —The Sea Cadets, now training at H. M. C. S. "Queen Charlotte" had their second weekly sea experience this year when they took charge of the ferry "Fairview" Saturday on two regular trips between the city and Rocky Point. Capt. C. E. Myers, who gives the boys nautical instruction at the "Queen Charlotte" every Tuesday and Friday was in charge of the cadets. The wheelmen wer A B S. Anderson, O. B. D. Larter; A. B R. Longphire. O. D. L Drake, A. B E. Galla, A. B. E Fields, and A. B J. MacInnis did the tricks in the engine room. The deck men were A. B L. MacFayden, A B J. Fields, O B E. Swan, and O B J. Kayes. Each Saturday, Captain Myers stated, there will be a different crew of boys to take over the "Fairview" until they have all had the requ'red experience.

EQUINE PLANE SPOTTER

LONDON — (CP) — A 33-year-old horse who gets skittish several minutes before flying bombs approach is champion "spotter" of a southern England town. During the blitz days, claims his driver, the horse could tell the difference between British and German planes.

"MOON OVER LAS VEGAS" TUNEFUL

Milton Rosen and Everett Carter, composed four original songs for Producer - Director Jean Yarbrough's "Moon Over Las Vegas", Universal comedy musical with Anne Gwynne and David Bruce, now at the Capitol Theatre.

The numbers are: "So Goodnight," played as an accordion specialty by Ann Triola; "Faithful Flo," sung by The Sportsmen; "Moon Over Las Vegas", sung by Lillian Cornell, and "A Dream Ago", featuring Connie Haines.

In addition to the Rosen-Carter songs, the tuneful film features "Touch of Texas," by Jimmy McHugh and Frank Loesser; "My Blue Heaven," sung by Gene Austin, and a specialty number by Austin and the Sherrel Sisters, "You Marvelous You."

BEAUTY! SONG! LOVE! AND HAYWORTH TOO!

Columbia's "Cover Girl," the ten best musicals of the year rolled into one, starring gorgeous Rita Hayworth and Gene Kelly, is now showing at the Prince Edward Theatre.

Glamour! . . . Romance! Technicolor! The wonder of love is in it . . . the opulence of beauty . . . the brilliance of imagination . . . 15 of America's most beautiful Cover Girls! It was too thrilling for words so they set it to the lilting melodies of Jerome Kern. All this and Hayworth too. "Cover Girl" is a memorable experience you'll always cherish.

Besides its stars, Rita Hayworth and Gene Kelly, the cast includes the featured players Lee Bowman, Phil Silvers, Jinx Falkenburg and the Cover Girls. Other players are Leslie Brooks, Eve Arden, Otto Kruger, Jess Barker, Anita Colby and Curt Bois.

The music is by Jerome Kern, the lyrics by Ira Gershwin. It was directed by Charles Vidor, from the screenplay of Virginia Van Upp.

ROYAL CONGRATULATIONS

ST. ALBANS, England — (CP) — Mr. and Mrs. John J. Baker of Colney Heath near here, received a message from the King congratulating them on their diamond wedding anniversary.

GAY'S VEGETABLES

Every day is market day with us. We sell direct from our gardens to the consumer. No rent to pay, no delivery expense, so our customers benefit from this saving. Last year there was a shortage of both green and ripe tomatoes, also pickling cucumbers, for all we have considerable quantity on hand, our advice is, to not delay too long securing your requirements. Onions are reasonable now, but the price may go up, why not put in your supply now?

J. J. GAY & SON

9-15-16-18-21

Ellen's Diary

By An Island Farmer's Wife

(Continued from page 2)

tained others. I heard one tell a story that I liked. They had been discussing the bravery of the people in Great Britain It seems that once two men were talking; an Englishman and an American. The Englishman said: "We always win the last battle of the war" And the American said wonderingly: "But supposing you lost it?" "Oh then" was the reply "that wouldn't be the last one!"

There was a small girl visitor — Barbara — only recently commencing school and liking it. I have noticed girls do! She likes also to play at being grown, for yesterday she discarded her Sunday sandals to don a pair of my best shoes. I thought how strange is human nature One would be old, another young. And there was a bright young lad who visited me, a Canadian only one generation removed from England I liked to hear him talk. I'm afraid I was not very polite for I asked him many questions, mainly to hear his accent—not altogether Canadian One young lady visitor, performs a man-sized work, in connection with farming in a busy concern in the city There was a time in pre-war days when this position was held only by the sterner-sex Whether for good or ill, I can not say, but of necessity, the war has opened almost every vocation to women-kind. I'm afraid when post-war days arrive, those of—my—sex will be reluctant to leave their chosen work to others Perhaps they will never have to vacate the new fields they have entered for in the post-war world, I hope there shall be "bread and work for all," wherever one chooses to be.

* * *

This morning, sunny and beautiful pleased James very well although he told me he wished "a snap of frost" would come to "knock" the potatoes. But frost would never pass-by the cucumber-bed in the garden. It would be certain to touch them with a cold caressing hand. It was a very good harvest day and before noon, leaving me alone, the others went to Rob's to complete the harvesting there. They were done early for as I went about the evening-chores I heard them returning. There was the noise of horses' hooves and the clatter of the grain wagons. Rob's car too with the trailer filled with the threshing-gear to be set in preparation for work at Alderlea tomorrow.

* * *

James is interested in the sky tonight. A bit, I tell him, like the moon-man in "A Tangled Web" only there is no moon, just stars. When I mention that it might be a good idea for us to take up the study of astrology again he says: "You won't be so funny in the morning". Well maybe he is right for tomorrow will likely be a busier that usual day. But as Aunt Kitty Mahoney used to say: "The hotter the war; the sooner peace."

Until tomorrow — Diary—good-night.

Deputy Defence Minister To Retire

OTTAWA, Sept. 17 — (CP) — Lt.-Col. George S. Currie, Deputy Defence Minister since 1942, will retire soon and will return to Montreal to resume his business activities, Defence Headquarters announced today.

The announcement did not indicate who would succeed Col. Currie, who is expected to leave his post about the end of this month. However, it was reailably learned that his successor likely would be Alexander Ross of Ottawa, former Financial Superintendent at Canadian Military Headquarters overseas.

Mr. Ross returned from Britain recently after more than two years' service at Canadian Military Headquarters.

IN MEMORIAM

In loving memory of my darling husband AB Alfred Raymond Cudmore, RCNVR, who was missing on the H.M.C.S. Ottawa on Sept. 13th, 1942.

I seem to see in the soft, dim light
A face I loved the best,
And think of him when the sun's last ray
Goes down in the far off west.
I miss you no less as the time passes on
Than I did on the day of your going,
For absence can never close the door of my heart
And the lamp of my love is still glowing.
Your heart was the truest in all the wide world
Your love the best to recall,
For no one on earth could take your place
You are still the dearest of all.

Sadly missed by wife Alice. 9-18-11

IN MEMORIAM

In loving memory of my dear mother, Mrs. John P. DesRoche, who died Sept. 18, 1943.

Today is a day of remembrance,
With many sad regrets
A day I shall always remember
When the rest of the world forgets.
I think of you in silence,
And often repeat your name
What would I give to hear your voice
And see your face again.

Fondly remembered by her daughter, Mrs. Henry Perry. 9-18-11

IN MEMORIAM

In Loving memory of late Mrs. B. H. Carruthers who died suddenly in O'Leary, P.E.I. on Sept. 18, 1936.

No one knows how much we miss her
No one knows the bitter pain
We have suffered since we lost her
Life has never been the same.
Though her smile is gone forever
And her hand we cannot touch
We shall always cherish memories
Of the one we loved so much.
Friends may think we have forgotten
When they sometimes see us smile
But they little know the hearache
That the smile hides all the while.

Inserted by husband and family. 9-18-11

Personals

Mr. Arthur Heaney who has been spending a two weeks vacation in East Suffolk left yesterday on return to Pictou where he is employed.

Miss Lillian Walker employee of the Canadian Department Stores Ltd., Sydney, has arrived home and is spending her holidays with her parents, Mr. and Mrs. G. H. Walker, St. Peters Bay

THE KIRK PULPIT

Preaching yesterday morning on the text "And Gideon put a trumpet in every man's hand" (Judges 7:16) the minister, the Rev. T. H. Bussell Somers, said: The priesthood of all believers "is the foundation of the Church and her membership The trumpet in every man's hand is the true democracy, for that word—much-used but little studied—has no meaning apart from God. We cannot have a democracy (government by the people) until first of all we have a theocracy (government by God). Human liberty is inseparable from divine law. The only place where freedom dare be universal is in the Kingdom of God.

There is no possible solution of the problems of the world today on a secular basis. If we had been reading our Bibles and especially the Old Testament prophets and the Sermon on the Mount, we should have realized that long ago, and, if we had not actually closed our volumes of psychology and economics, we should have read them alongside this profound and sacred literature which has made both our langauge and our life. One of the most significant things in present-day happenings is the new effort to get Christianity back into the schools. With all the bright new notions current in the nineteen-twenties and nineteen-thirties to the effect that religion was quite unnecessary and that "secular education" was "modern" and "practical", it has been found so disastrous to expel religion from the schools that the clergy are now despairingly besought to bestir themselves to get it back again.

IN MEMORIAM

In loving memory of Lieut. Wm. A. Johnston, lost at sea, Sept., 1943.

Dear Bill:

I think of you in silence
And oft repeat your name
But all that's left to answer
Is your photo in a frame.
Though parted by the hand of God
In Christ united still,
In God's own time we'll meet again
For Jesus says we will.

Grandmother Lefurgey.
Bradalbane, P.E.I. 9-18-11

TRINITY UNITED CHhRCH

The services in Trinity United Church on Sunday, September 17, were well attended. At the morning service the minister spoke on "Appreciation" and reminded people what an important place appreciation or lack of it plays in human experience and human relations. He referred to the gifts of God in nature that bring forth only spasmodic appreciation but which are always without interruption. In particular the minister referred to the deep appreciation which Jesus had of that which is worthy in human character. He pointed out how Jesus was able to discover in personalities that to the ordinary person revealed that which could be criticised, Jesus saw in them that which was to be loved and in such instances as Zacchaeus and Mary Magdalene through his appreciation he created in them a desire to be the kind of person that Jesus thought it was possible for them to be. In closing the Minister challenged the people of the congregation to try for themselves to discover the best spiritual value that lie in learning to appreciate that which is loved in God and every human personality.

The soloist in the morning was Mr. Roy Smallman who sang "O Saviour, Hear Me".

In the evening the Minister spoke on "Unity in God" and referred to the great task of the Christian religion in making real to individuals and to the world the vast unity of all things in Christ.

The Choir rendered the Anthem "Teach me, O Lord"—Attwood.

In the Senior Sunday School and the Junior Department beautifully colored slides were shown depicting the Marine mission work of the United Church of Christ on the West Coast.

THE BAPTIST CHURCH

The service of morning worship was conducted by the Rev. I. Judson Levy B. A. The sermon was "The Things of Caesar and the Things of God." In the New Testament lesson of the morning are found the words of Jesus, "Render unto Caesar the things that are Caesar's and to God the things that are God's." How far should the Church be interested in the World? What must be the relation of the Church to the State? We are building, in blood and sweat and tears, a new world---will it be a better world? How far can the principles of Christianity be brought to bear on the problems of a new world?

The State is a power unit, exercising control, maintaining order within its borders, offering protection of its people from peril and attack from without. The State exercises its will by force, Christianity brings its powers to bear through love and persuasion. Some years ago Mussolini said "the world is divided into two areas, Church and State, each supreme in its own field" and the statement was true but his departure from its truth was definite. The modern word of Germany was "churchmen who dabble in politics must be told that their interest is in the hereafter." I believe that it is not the function of the Church to work out political and economic programmes but it is up to the Church to see that such programmes shall be animated by the spirit of Christianity. Education is an affair of the State but the Church is concerned with the way men shall use the knowledge thy receive. In days to come Caesar must recognize God and bow the knee before Him. Unles the State recognizes God, the totalitarian peril is before us. Christian people must pay their full obligation to God. We are paying our debts to Caesar, it is ours also to pay our debt to God in life and means and sacrifice.

The anthem of the morning "Gently Lord, Gently Lead Us," in arrangement by Porter.

The Church School returned to regular hour of session 2.30 p. m. with encouraging attendance.

The sermon by Mr. Levy at the evening worship service was "The Little Thing That Matters." Farrant's "Lord, For Thy Tender Mercy's Sake" was the evening anthem. Mrs. G. Eliot Full, organist and director of choir was in charge of the music of the day.

This Army

"I trust the chain, but how about the pole?"

British-Israel-World Federation (Canada)

BOYNE LODGE ROOMS
Richmond Street
WEDNESDAY, THURSDAY and FRIDAY
SEPT. 20, 21 and 22

SUBJECTS:
1. "The Crash Of Empires"
2. "Foundation Stones of Rebuilding"
3. "Facts of the King's Return" (Illustrated by Blackboard)

Speaker: REV. H. D. LINNEN of Toronto.
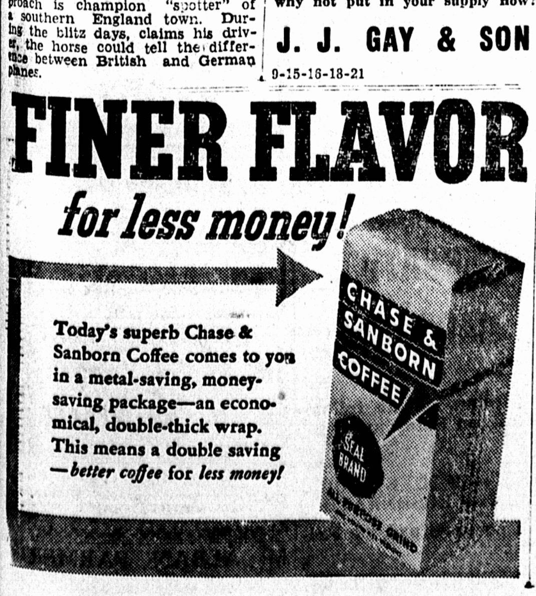
ALL WELCOME OFFERING