THE WESTERN GUARDIAN

AGENTS: J. Elmer Murphy, 26 Hanover St., and George Clow 99 Ottawa St.
SUMMERSIDE and PRINCE COUNTY
News, Subscriptions Advertising

The Guardian may be bought daily at any of the following stores in Summerside:
Bell Bookstore, Water Street. Gourlies, Drugstore Water Street, Toronto Bakery, Water Street, Mark Gaudet, 67 Granville Street

The Guardian will be delivered to any home in Summerside by Carrier Boy at 20 per day or 10c per week. Phone 289 for this service or give your order to the boy responsible for deliveries on your route.

—VITAMIN D in a pleasant tonic $1.00 at Taylor Drug Co., Kensington. 12-26.

— MAKE SEIZURE — The R.C.M.P. made a small seizure of moonshine on a premises in Summerside last Wednesday.—S

—PURE PAINT, quick drying varnish and enamel obtainable at Brace's.

—VISITS PARENTS — LAC. and Mrs. W. E. Kavanagh (nee Helen McEwen) were guests of Mrs. Kavanagh's parents, Mr. and Mrs. Archie McEwen, Summerside over the Christmas week-end. They left yesterday morning on return to Brookfield, N.S., where LAC. Kavanagh is stationed.—S.

—AUCTION SALE — Tuesday January 5th at the home of late Wilfred Inman, North Tryon. Farm, Stock and Machinery—15 head of cattle. Farm contains 125 acres 85 clear, balance wooded. 12-29-31-2-4-4i

—ENGAGEMENT.—Mr. and Mrs. E. F. Gaudet, Wellington, announce the engagement of their daughter Faustina to Clifford Gaudet of Miscouche. Marriage to take place Saturday, January 2nd at the church of the Immaculate Conception, Wellington. 12-29-1i.

—ENTERTAIN SERVICE MEN—The War Services Organizations did their part to make Christmas enjoyable for the service men stationed at Summerside. At the Knights of Columbus Hut hot cocoa, soft drinks, fruit and chocolate bars were dispensed free to all the men and women of the services who visited the centre during the Christmas week-end. At the Canadian Legion Hut, Christmas day was open house and lunches and cigarettes etc. were given free to all comers. The members of the Legion and their wives were hosts and hostesses. Approximately one hundred and fifty were served. The Red Triangle Club was well patronized over the holiday. Mr. and Mrs. Hapold MacDonald arranged to have many of the boys and girls invited to private homes for Christmas dinner.—S.

Personals

—Mr. Frank McEwen of Halifax spent the Christmas holidays with his wife and child in Summerside. —S.

—Sgt. Neil Durant, R.C.A.F., is spending Christmas leave with his family in Summerside. —S

—Miss Jessie MacDonald and Miss Kathleen Ryan of the Royal Canadian Corps spent their Christmas at their homes in Summerside.

—Pte. Carl Hickey, R.C.A.F., is spending Christmas holidays with his family in Summerside.

—Mr. George Gorman of the R.C.A.F. stationed in Nova Scotia spent the Christmas holidays with his family in Kensington. He arrived last Tuesday by plane.

GIVE DETAILS

(Continued from page 1)

hiding arms and ammunition."

Information reaching Norwegian sources was that the Germans had decided in advance that 10 hostages were to be shot in Trondheim. One was in another part of the country and the Gestapo did not get hold of him until the day after the executions. But there had to be 10 hostages, so another leading Norwegian, Captain Borg, was arrested and shot in his place.

Something Brewing

Trondheim citizens first realized something was brewing when no morning newspapers were to be obtained. A little later the police began to put up placards announcing a state of emergency "owing to the sabotage of food suplies."

At noon on Oct. 6 Joseph Terboven, Norway's German dictator, and Redless, the German Gestapo Chief, drove through the town, followed by police on motorcycles with machine-guns. At the same time trains were arriving from Oslo packed with Gestapo men, S.S. troops and Norwegian state police. Loudspeakers were hastily set up in the streets but as an eight o'clock curfew had eben established, only a few people heard the announcement of the execution of 10 of Trondheim's leading citizens, which was reported shortly after eight o'clock. Many relatives learned of the fate of husbands, fathers, sons, through the next morning's newspapers.

Condemned Hear Of Death

But grimmer still, the condemned men also heard of their own death over the wireless. For they were not actually shot until the following morning. When subsequently twenty-four more Norwegians were executed, they, too, were shot on the day following the actual announcement of their death, after having been given the opportunity to listen to the radio report of their execution. The next morning, Oct. 7, the homes of the murdered men were ransacked and their money confiscated.

Then fifteen men, who came from the little parish of Crane, were called out at 8 o'clock in the morning and ordered to stand at attention. They were kept standing until 7.30 in the evening. They then were called to listen to the announcement of their deaths. The following day they were taken to the edge of the big common grave which Russian prisoners of war had been forced to dig. Here they were stripped naked, and shot dead. The final group of nine endured a similar protracted ordeal.

"In the city of Trondheim itself the terror relaxed unabated," said the Norwegian statement. "Home after home was searched; hundreds of people were arrested, and they were not allowed to take any clothes or even toilet requisites with them; thus their relatives were made to believe that the arrested persons were to be killed."

—ORDER flashlight and auto bulbs at Brace's.

— RECEIVES COMMISSION — Among the graduates of the Officers Candidate School at Aberdeen Proving Grounds, Maryland, on December 12 was Wm. H. Sullivan formerly of Summerside. Lieut. Sullivan is a son of Mrs. W. J. Sullivan.—S

— RECEIVES WORD — Mrs. Esther Burns of Summerside has received a letter from her son Sgt. Stanley Burns who has been posted in Hawaii for the past three years with the U.S. Army Air Corps, telling her that he has been promoted to the rank of Staff Sergeant.—S

Masonic Banquet

(Continued from page 1)

Grace by Brother William Smith.

The King, with the National Anthem.

The Craft, responded to by Brother Dr. P. A. Creelman, P.M.

The Holy Saints John, by the Chairman.

Our Brethren in the Armed forces by Brother R. H. Rogers, P.G.M.

A sing song by the Brethren, led by Brother Dr. E. S. Giddings, Brother A. R. Kendall, Pianist. Closing remarks by the chairman.

The Brethren then retired to the Lodge Room and after routine business the following officers, elected for the ensuing year, were installed by Past Grand Master R. H. Rogers, assisted by Worshipful Brother, W. R. Carson P.M., as Grand Director of Ceremonies and Worshipful Brother R. E. Kemp P.M., as Assistant Grand Director of Ceremonies:—

St. John's Lodge No. 1

W.M., E. S. Giddings; S.W., R.J. Rupert; J.W., G. D. Murchison; Treas., D. T. Waye, P.M.; Sec., R.E. Kemp, P.M.; Chap., F. A. VanIderstine, P.M.; S.D., J. A. Rodd; J.D., E. C. MacMillan; D. of C., B.C. Keeping, P.M.; S.S., G. A. Coles; J.S., R. H. Kelly; I.G., Fred W. Godfrey; Tyler, W.J. Carr; Trustee, L. Winchester, P.M..

Victoria Lodge No. 2

W.M., A. J. Haslam; S.W., C. W. Rowe; J.W., G. G. Wood, P.M.; Treas., W. J. Drake, P.M.; Sec., E. S. Lord; Chap., J. C. Montgomery, P.M.; S.D., G. E. Sherren; J.D., J. W. Cairns; D. of C., C. T. M. Manson, P.M.; S.S., J. R. Halliwell; J.S., G. E. Proctor; I.G., M. Armstrong; Tyler, To be appointed; Trustee, H. E. Ward, P.M.

At the close of the installation, Most Worshipful Brother, H. Ward P.G.M., addressed the Brethren; Most Worshipful Brother R. H. Rogers P.G.M., the Wardens; and Most Worshipful Brother G. E. Full P.G.M., the Masters.

Bristol and Vicinity

Christmas passed very quietly in this vicinity. Among those to arrive on short leave was Pts. Valentine and Pius MacDonald, from the army training centres, Cyril Sinnott and Walter Coffin of the R. C. A. F. Upper Canada, Francis MacDonald, Women's Division, R. C. A. F. and from the Navy, Frank Ranahan, Frank Coffin and John J. O'Hanley.

Midnight Mass was celebrated at the Church of the Little Flower, Morell, by the Pastor, Fr. McKenna, who also preached the sermon.

Mr. Gus MacDonald arrived from Halifax on Christmas Eve to spend the holiday with his wife and family.

Mr. John R. O'Brien arrived from Halifax for a few days leave with his wife and family.

The Misses Reta and Eunice MacDonald, spent Christmas at their home here.

At St.Andrews, Fr. Campbell was presented with a new radio and a well filled purse by the people of the parish. The presentation took place at the parish house, and was presided over by Mr. Wilfred MacDonald.

The Misses Eileen and Mary Henneberry arrived home from Ottawa to spend Christmas with their parents, Mr. and Mrs. Ed. Henneberry.

The Bristol open air rink has opened for the season.

Mr. Raymond Laplerre, arrived from the Magdalen Islands last week to spend a few days with his parents here on his way to Quebec City. Mrs. Laplerre and family are residing at the Guelph Islands.

Mrs. Alzlar Doucette arrived home from the Magdalen Islands on the last trip of the steamer. She was at the Islands all summer.

W. A. O'Brien of the staff of Holman's Ltd. spent Christmas at his home here.

Pte. George Drake was home on leave over the Christmas holidays from Ontario.

A wedding of much interest took place in Ottawa last week when Miss Agnes Coffin became the bride of Sommerled Kelly, R. C. A. F. Miss Coffin and Mr. Kelly both hail from Morell, the bride being employed with the Civil Service for some time. Among the very special few attending the reception was the Misses Irene and Clara Ryan, and Miss Mary O'Brien, from Bristol, employed in the same offices as the bride.

Despite the fact there are some two feet of snow in places along the highways cars continue to travel on the paved highway and the Scurie Bus did a heavy business in the holiday rush.

TO-DAY

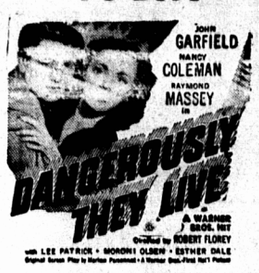

Also Short Subjects
Shows at 7.30 and 9.15

CAPITOL
SUMMERSIDE

"Dangerously They Live" At Capitol, Summerside

—Today's new picture at the Strand Theatre is "Dangerously They Live" starring John Garfield, Nancy Coleman and Raymond Massay in a story that fully lives up to its exciting title.

"Dangerously "They Live" tells the story of a pair of young Americans who foil the plot of an enemy spy ring and thus save a whole fleet of ships bound for Britain, from destruction by enemy submarines. The girl, who is employed by a British export company, is kidnapped by the spy ring, but is injured in a traffic accident. Taken to a hospital, she confides her plight to the interne who is taking care of her, and persuades him to help her. When a man appears and claims her as his daughter, she agrees to go home with him, knowing that it is the only way she can find out about the workings of the spy ring. The interne goes with her, and the two find themselves virtual prisoners on a big country estate. Various attempts are made to get the girl to give them the information they want. She does so at last, but gives them false information, even though she knows it will cost her life. The interne makes a daring escape from his captors, comes to her rescue, and together the two of them get information to the British forces at Halifax in time to have the enemy submarine flotilla blown to bits.

WALLACE GIVES

(Continued from page 1)

other words, home rule and centralized authority.

Discussing what to do with the defeated nations, he advocated not only military but "psychological disarmament." This would include "supervision, or at least inspection, of the school systems of Germany and Japan to undo so far as possible the diabolical work of Hitler and the Japanese war lords in poisoning the minds of the young."

The vice president left no doubt of his own conviction that the United States will enter a world society after the war, reversing its decision when it turned down the treaty of Versailles and repudiated the league.

Wallace stressed the part that economic reconstruction will play in the peace. Unless there is careful planning, depression will settle over the world as the result of nations shifting from a war to a peace economy — millions of men and women transferring from job to job, inflation, crashing prices, scarcities followed by surpluses, bankruptcy and, possibly, violent revolution.

The big nations, he said, should provide guidance, technical advice and, in some cases capital investment to help those nations starting on the path of industrialization.

The new freedom for which Wilson fought Wallace said, "was the forerunner of the Roosevelt new deal of 1933 and of the world-wide new democracy which is the goal of the united nations in this present struggle."

Vivid Stories Told By Wreck Survivors

By C. R. BLACKBURN
Canadian Press Staff Writer

OTTAWA, Dec. 28—(CP)—Vivid descriptions of how death and destruction tore through the rear coaches of their train at Almonte Station were told by badly injured who arrived by special hospital train at Union Station at 5.30 this morning.

The train left Almonte with 84 stretcher cases and some 20 walking injured—but three of the most serious hurt died enroute, two men and a woman.

There was not a murmur of pain or complaint from the shattered and bleeding forms as they were laboriously lifted from the improvised ambulance cars and rushed by a fleet of civilian and military ambulances to city hospitals.

One of the bravest of the injured was Mrs. Harold O'Brien of Ottawa, a young matron returning from spending holidays in Petawawa. Lying on a stretcher patiently waiting her turn to be taken to hospital, she told reporters her husband, a year-old baby, and her sister, Mrs. Des Ravey of Petawawa, were separated from her in the crash and she did not know what happened to them.

She had been in one of the rear cars of the train and had suffered leg injuries and a head injury which left her unconscious until medical help revived her. Tearless and patient, she inquired vainly for her family.

Two pretty sisters, Alice and Lilah Barr, were sitting near the rear end of the second-last car when the troop special crashed through it. They are Renfrew girls who were returning to work from Christmas holidays at home. Lilah suffered broken legs while Alice escaped with a badly cut wrist and hand.

"We were sitting near the door, side by side," Alice said, "talking to Mrs. English of Renfrew, an old friend of ours, when the crash came. They had to cut away seats to get us out. Mrs. English was killed."

Tom Lynn, a young war worker returning to his job in St. Catharines, Ont., after spending the holidays at his home in St. Patrick near Renfrew, told a vivid story of the crash.

"I was in the rear car," he said. "The engine tore through it and turned it right on end. I was thrown 40 feet from the wreckage but did not lose consciousness.

"But I could not help the others. My leg was broken and I had to lie there in the snow until help came. The doctors and nurses were wonderful. They gave me morphine and put a splint on my leg and I should be all right."

Wilfrid Moisan of Montreal described seeing one sailor catapulted out a window and another through a hole in the roof.

"I had just boarded the train and was walking down the aisle of the third car from the end when the crash came," he said. "There was a sailor standing near the drinking water tank. He shot out the window and that is all I remember until I recovered consciousness several minutes later."

Moisan and his wife both escaped serious injury.

The engine went through the end car and half through the next one," he said. I helped pull seven or eight people from the wreckage, some of them through windows. They were badly hurt.

"I don't know whether they were dead or not. We took them to a theatre across the street from the station.

"Among those I helped was a sailor who had been thrown through the roof where it had buckled. He landed about 25 feet from the train. When we started to get on the train at Almonte my wife wanted to get on the rear car but I thought there might be more room up front. I am sure glad we didn't get on the back."

Nursing sister Ann Thorpe of St. Johns, Que., was a passenger in the second car from the rear end of the train. She arrived in Ottawa on the hospital train her white collar flecked with blood and with only one desire—to get to a hospital and continue helping to care for the injured.

SWEDISH-FINNISH CONTACT

STOCKHOLM —(CP)— The new Sando Bridge over the Angerman River, near Sweden's northeast coast, provides a continuous highway at the Sweden-Finnish border where the last ferry crossing has been eliminated.

MILLIONS OF BOOTS

PORT ELIZABETH, South Africa —(CP)— The South African footwear industry has already delivered 3,500,000 pairs of boots to the South African and Imperial Forces.

Find Death Was Due To Natural Causes

Death from natural causes was the verdict of the jury empannelled to inquire into the cause of the death of James Gorman, Kensington, who passed away on Christmas afternoon in the Fernwood Hotel, Summerside.

The inquest concluded yesterday in the Summerside town hall with the evidence of Dr. J. C. Simpson, who performed the autopsy. Coroner W. B. Howatt presided.

Dr. Simpson gave his findings as follows. "No evidence of violence, no wounds, bruises or cuts. The heart was enlarged and there was evidence of disease. The spleen showed evidence of extensive disease, there was only one kidney, which is unusual, and it was practically dead, the lungs showed evidence of congestion. In all there was plenty of evidence to cause death."

Dr. Simpson said his conclusion was that death came from natural causes. It was not considered necessary to have a chemical analysis of the stomach.

The jury retired and brought in the following verdict: "We the undersigned jury empannelled to inquire into the death of, one, James Gorman of Kensington, do find according to the evidence of Dr. Simpson who performed an autopsy on the said James Gorman that he came to his death from natural causes." Signed John E. Campbell, foreman, Earle MacDonald, Archie Sharp, Charles McIver, W. B. McNeil, Edward Monkley and Leo Wood. —S

DEATH TOLL IN

(Continued from page 1)

the tracks by railwaymen reduced the debris of the wreck to ashes; but wherever two or more people were together their speech and manner showed the incident would long remain imprinted in their minds.

At about 8.30 p.m. Sunday night the Pembroke-Ottawa local train was about to pull out of Almonte station eastbound, some minutes late. It stretched from the station just south of Bridge St., back across the street, the last car standing between the street and a bridge which spans a stream.

In Christmas weather former Almonte folk who work in the civil service at Ottawa, in the war factories, and in the fighting forces, with their friends and families, came to board the train at the end of a hometown holiday. Further "up the valley," as they say in these parts, the same train had picked up other holiday visitors returning to work from Renfrew, Ont., Pembroke and other points. The cars were jammed.

No Warning

Without warning the heavy troops train, speeding out of the night, crashed into the rear. The last three cars of the local were shattered, their occupants crushed, pounded and tossed about under the eyes of witnesses who crowded the station platform.

No one yet knows why it happened. Railway authorities have embarked on a searching investigation. An inquest opened today by the local coroner, Dr. A.A. Metcalfe, but it was adjourned indefinitely to be resumed when the investigation is completed, with the chief coroner for Ontario, Dr. Smirle Lawson, presiding.

Early today a special train carried most of the injured to hospital in Ottawa. Miss Rae Burgess of Renfrew died in Ottawa hospital this morning; Marion Parkhill of Carleton Place, Ont., became the 35th victim early in the evening. Three others died enroute—one of them E. H. Collins of Belleville, Ont., the others unidentified.

MAKE YOUR DATES NOW FOR —

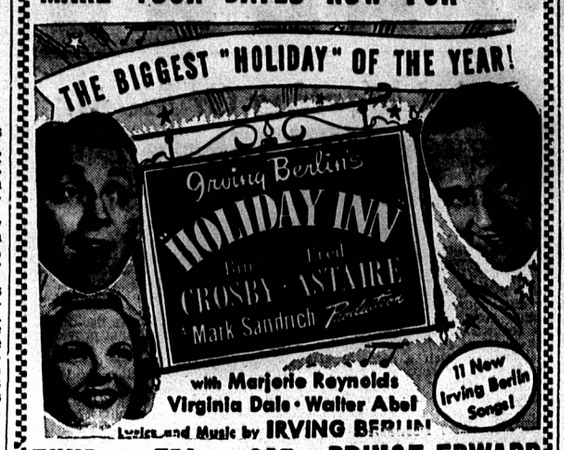

THUR. — FRI. — SAT. — PRINCE EDWARD

Canadian Swine Breeders' Assn 1943 Directors

Mr. R. W. Wade, Secretary of the Canadian Swine Breeders' Association, announces that the mail ballot closed December 15th, 1942, electing Directors for the Maritimes, Manitoba, Saskatchewan, Alberta and British Columbia, resulting as follows:-

Maritime Provinces—Alex Hamilton, Cardigan, P.E.I.

Manitoba—Roy Clark, Brandon, Man.

Saskatchewan—A. C. Weir, Aberdeen, Sask. George M. Huffman, Aberdeen, Sask.

Alberta—Harry Hays, Calgary, Alta. Roy C. Marler, Bremner, Alta.

British Columbia — John J. Brown, Surrey Centre, B.C.

The Director for Quebec is elected at their Provincial Swine Breeders Annual Meeting, and for Ontario at the Annual Meeting of the Canadian Swine Breeders' Association, to be held in Toronto in February 1943.

Girls Seek Enlistment In Wrens

"We interviewed as fine a type of girl as we have seen anywhere" stated 3rd Officer Graham, who completed her first day recruiting Wrens aboard H.M.C.S. Queen Charlotte yesterday. A dozen Island girls interested in serving as Wrens, stenographers, wireless telegraphers and stewards were interviewed by Recruiting Officers Graham and Rea who with Writer Irving composed the staff who arrived in the Province Saturday to seek recruits for the Women's Royal Canadian Naval Service.

If these girls pass their medical examinations they will immediately become probationary Wrens and their names will be submitted to Ottawa for drafting. When they will receive their call is not known but it will likely be quite soon. Those girls, when drafted, will be the first Wrens to leave this Province. Speaking of the educational qualifications of the girls interviewed 3rd Officer Graham said they were well qualified for the type of work they were looking for.

The recruiting officers will be leaving Charlottetown to-morrow morning.

Tentative List Of Dead In Train Wreck

ALMONTE, Ont., Dec. 28 —(CP) — Following is a partial list of the persons killed in last night's Canadian Pacific Railway wreck in this Lanark County Town, on the basis of tentative identifications made at the temporary morgue in the town Hall:—

Private Fred Volz, Ottawa.
Corporal G. O'Brien, Petawawa Camp, Ont.
Melville Bailey, a soldier, Calabogie, Ont.
Eldon Montgomery, Arnprior, Ont.
Lieut. Douglas Markham, Vancouver.
S.O. Link, Renfrew, Ont.
Private Michael LaPlante, Canadian Army Basic Training Centre, Ottawa.
Private E.J. DesJardins, Brockville, Ont.
H.F. O'Brien, Ottawa.
Joseph Charon, Ottawa.
Frank White, Eastview, Ont.
Owen Nichols of Ottawa.
AC2. K.G. Moorehouse, R.C.A.F., Kingston, Ont.
Darleen Belcher, 22, R.R. No. 1, Arnprior, Ont. (Identity positively established by father).
Cecilia Roan, R.R. No. 2, Renfrew, Ont.
Mary Garvin, Ottawa.
Harry F. O'Brien, Ottawa.
Eldon Montgomery, Arnprior, Ont.
Lieut. Douglas Merkham, Vancouver.

A soldier bearing two identification tags, one reading: Pte. M. LaPointe, Lansdowne, Park, Ottawa, and the other: W.S. Storie, Ottawa.
Frank Herrick, Arnprior, Ont.
Gilbert Raymond, Carlton, Place, Ont.
Samuel Henry Butler, Edmaston, Ont.
SO. Link (or List), Wrightville, Que.
AC2 K.G. Moorhouse, Kingston, Ont.
Elizabeth McPhail, Renfrew, Ont.
Cpl. R. O'Brien, Petawawa, Ont.

OFFICERS PROMOTED

TORONTO, Dec. 28—(CP)—Promotions of officers serving overseas with the Canadian (Active) Army, announced today at Headquarters of Military District No. 2 here, included Captain J. B. Eldridge, Saint John, from Lieutenant.

Coldest December In Many Years

Zero and sub-zero temperatures accompanied by a 24-mile-per hour gale struck this province during the six day period between December 16 and 22. Old-timers in the province claimed it was the longest cold spell ever to hit here during this month of the year.

At 9:30 a.m. on December 20 the thermometer registered 11 degrees below zero, according to the reading obtained from Mr. Warren Burns, weather observer at the Dominion Experimental Farm.

The cold wave set in on the night of December 16 and before 9.30 the following morning the mercury had dropped to 5 degrees below. The wind remained in a westerly quarter for five days and on December 21 reached the velocity of 28 miles per hour.

The temperature readings for this cold spell were: Dec. 17, 5 below; Dec. 18, zero; Dec. 19, 5 below; Dec. 20, 11 below; Dec. 21, 2 below and Dec. 22, 7 below.

Weather records indicate lower temperatures have been recorded on December 17 but only once in more than 23 years. On this date 1919 it was 14 below. Other cold years were 1929 when it was one degree below on December 17 and 1917 when the temperature dropped to seven below on December 13.

The weather observer reports that this is only the twelfth time since 1909 that zero weather has struck this province in the month of December.

The cold wave ended a week ago but censor's regulations prevented mention of it until now.

Personals

LAC. Earl Doyle arrived home to spend Christmas with his parents, Mr. and Mrs. Samuel Doyle. He left yesterday morning for Ontario.

Sgt. George W. Acorn has arrived in England. A cablegram was received yesterday by his parents, Mr. and Mrs. E.F. Acorn.

Passengers arriving in Charlottetown by plane last night included Premier Thane A. Campbell. He had been at his home at Summerside for the Christmas holidays.

Mrs. Hugh Callaghan, Fort Augustus, who has been a patient in the Charlottetown Hospital for the past two weeks returned to her home yesterday.

LAC. J. B. McLain, Mrs. McLain and son spent Christmas at Mr. McLain's home, North River. They also paid a visit to Mrs. McLain's father and mother, Mr. and Mrs. Walter Wigmore, Graham's Road.

AC. 2 Sam B. Robison, R.C.A.F., returned yesterday to Lachine, Que. after spending his Christmas leave with his parents, Mr. and Mrs. James T. Robison, City.

AC. 2 George Anderson of the R.C.A.F., left yesterday morning for Moncton, after spending a Christmas furlough with his parents, Mr. and Mrs. Alexander Anderson, Charlottetown.

PATHETIC PILE

(Continued from page 1)

ed in smoke, women who had known the strain of long hours of waiting ready to do what they could, and children — and others — who had shed scalding tears.

Incongruous Things

Incongruous things peeped from the wreckage to make more poignant the tragedy. A child's hot water bottle in the form of a bunny rabbit to be hugged in bed lay beside a shattered seat cushion, a woman's compact gleamed against a crimson background in the snow. A little overshoe had fallen beside a massive railway coach wheel. Women's stockings flecked the snow like autumn leaves.

Near the cold hand of a man in uniform were snapshots and negatives of pretty girls laughing at some modest summer outing.

Tonight, the kindly snow was throwing a soothing blanket over all the horrible memories. It sparkled in the dying fire of the railway cars.

And it gave to the little pile of possessions soiled by death a kindly covering that made it seem less cruel.

Travellers Assn. Elect Officers

TORONTO, Dec. 28 — (CP) — Three officers received acclamations in elections today at the annual meeting of the Commercial Travellers Association of Canada. They were J. J. Galway, Toronto, president; and H. J. H. Deedman, Toronto and T. J. Simpson, N. S., vice-presidents.

FOR SWEDISH MUSIC

STOCKHOLM, —(CP)— Malcolm Sargent, noted British conductor, has returned to England from Sweden and is planning a series of concerts over the B.B.C., featuring Swedish compositions.

CENTRAL GUARDIAN

This column is reserved for news of local interest, but advertising of a newsy nature may be inserted at five cents a word, strictly payable in advance.

COOKS for Photographs.

CONFEDERATION LIFE INSURANCE. tf.

THE FINAL INSTALLMENT of Civic taxes is now due and will be discountable up to and including December 31st. 12-21-8i.

RAIDS MADE BY POLICE—City Police with the co-operation of the R.C.M.P. raided several supposed bootleggers' premises last night, but no liquor was found.

RETURNS FROM OTTAWA — Mr. J. Walter Jones, M.L.A., Bunbury, returned Saturday night from Ottawa. He was in the Dominion Capital on business for a week.

POLICE COURT — At the Police Court yesterday morning a Prohibition case was adjourned until Dec. 31. The case of one charged with infraction of the Excise Act was adjourned till the same date.

NEW YEAR'S EVE DINNER DANCE at The Charlottetown Hotel Please make reservations early. Tickets $3.00 each. Now on sale at Hotel Desk. Dinner at 9.30. 12-22-23-26-29.

SLIGHT COLLISION — A car proceeding north on Prince Street was in collision with a car proceeding east on Sydney Street at 5 o'clock yesterday evening. None of the occupants was injured, but both cars were slightly damaged.

RETURNED TO TORONTO — Sgt. Tom Ingeberg and Mrs. Ingeberg left this morning on return to Toronto, Ontario, where Sgt. Ingeberg is stationed. They spent the Christmas holidays with Mrs. Ingeberg's parents, Mr. and Mrs. Ernest McCarey of this city.

RELEASED FROM HOSPITAL—Master Charles Alley, 12-year-old son of Mr. and Mrs. William A. Alley returned to his home yesterday from the P.E. Island Hospital. The young boy had been a patient in the Hospital since December 17, when a bullet from an accidentally discharged rifle passed through his chest.

LEARN OF DEATH— Word was received here yesterday of the death at her home, 273 Glenmanor Drive, East Toronto of Mrs. Joseph H. Harris. Her husband is known to many in this province from his connection with an abatoir business. He is Conservative member of the House of Commons for Danforth, Toronto.

HEAVY PASSENGER TRAFFIC —Trains were far behind schedule arriving in the city last night. The train due at 6:35 arrived at 11:40 and the late train, due at 10:30 was expected to be in by 2:40 this morning. Exceptionally heavy passenger traffic on mainland trains caused the delay, railway officials stated.

CHRISTMAS AT PROTESTANT ORPHANAGE — Friends from all over the Island remembered the children at the Protestant Orphanage this Christmas season. Boxes arrived daily with lovely gifts. On Christmas Day they had a sumptuous turkey dinner with all the frills in their gaily decorated dining room. Several of the neighbors' children and two R.A.F. lads were their special guests. A large tree, gay with colored lights, decked the assembly hall. On Christmas morning Gyros Dr. T. Waye, Dr. J. A. MacMillan, Dr. A. Murchison, Morton Dew, W. R. MacNeill and Earl Taylor brought boxes of toys and spent a merry two hours. In the afternoon the Masonic Fraternity, who supplied a generous gift of clothing, sweaters, pants and bedroom slippers, were represented by Mr. and Mrs. T. G. Ives and Mr. Lem. MacDougall.

ROTARY YESTERDAY — "It is the people that make any country truly great", said Rev. Archibald MacDonald, Rector of the Church of the Most Holy Redeemer in an address to the Charlottetown Rotary Club at its weekly luncheon yesterday. He stressed the fact that in the struggle for the preservation of world freedom we are fighting not against the German, Japanese, and Roman people, but against Nazism, Imperialism and Fascism. Rotarian P. W. Turner presided at yesterday's meeting. The guests were: Flt. Lieut. M. A. Kyle, Edmonton, P. O. Malcolm Conway, New Zealand, Cecil M. Jenkins, Halifax, Lieut. Roy Sylvester, Cpl. Fulton Pierce and A.H. MacMillan, City, F. O. D. Alexander, Vancouver, LAC. Henry Farmer, R.A.F., LAC. Francis Bacon, R.A.F.

HEAVY AIR TRAFFIC — Heavy incoming passenger traffic was reported last night by officials of Maritime Central Airways. A total of 30 persons were carried to this province from the mainland on the three regular flights. The figures indicate planes were booked to capacity each trip. In addition another 20 or more were seeking passage here by air but were unable to secure accommodation. During the day scheduled flights to the Magdalen Islands were cancelled but trips may be made today. The winter mail service to the Gulf Islands opened Sunday, much earlier than usual. Frequently the first flight is not made until mid-January.

STANLEY BRIDGE SCHOOL

Honor Roll for the month of November

Grade 9 1 Roma MacKay, 2 Frances Reid, 3 Donald MacLeod.
Grade 7 sr. 1 Lois Hiscott, 2 Catherine Reid, 3 Keith Henry.
Grade 7 jr. 1 Harold MacEwen, 2 Kathleen Bolger, 3 Aline Reid.
Grade 6 1 Duncan MacKay, 2 Scott MacLeod, 3 Laura Reid.
Grade 5 sr. 1 Walter MacEwen, 2 Mary MacKay, 3 Francis Reid.
Grade 5 jr. 1 Gerald Brooks, 2 Joseph Reid.
Grade 4 1 Lester Adams, 2 Pauline Reid.
Grade 2 1 Lois MacKay.
Grade 2 1 Doreen Reid, 2 Olga Woolner, George Reid (equal).
Grade 1 (a) 1 Robert MacKay, 2 James Fleming.
Grade 1 (b) 1 Eleanor Reid, 2 Richard Fleming
Grade 1 (c) 1 David Smith.
Grade 1 (d) 1 Dean Adams.
Principal — Kathleen Reid.
Assistant — Mrs. Elda Smith.

INSURANCE
ALL LINES
RALPH MUTTART
Summerside

St. Paul's Sunday School Program

Last evening in St. Paul's Parish Hall the annual Christmas treat and program took place before a filled hall and appreciative audience. A feature of the evening was the telling of "Dickens Christmas Carol" illustrated by beautiful lantern slides, by the Rector, Rev. A. L. Gardner. The arrival of Santa provided lots of fun for all, with his comic program and his presentation of candy, etc. The prizes for the year were presented to the various pupils and the list follows below. Since the year 1919 the Sunday School has presented year by year a Life Membership Certificate in the P.E.I. Auxiliary of the British and Foreign Bible Society, this year the certificate was presented to Mr. A.J. Haslam, who is now president of the Charlottetown Branch of the Society. After the benediction and the singing of God Save the King the happy gathering was brought to a close.

Following is the prize list with the exception of the pupils in the Primary Department who each received a suitable recognition.

Sunday School Prize List —1941-42. Pass Division (40-59%)

George Scantlebury, David Bentley, William Jenkins, Barbara Pickering, Patsy Barrett, Barbara Nash, Betty McPherson, Olivene MacLean, Marion Pyke, Winnifred Hill, Peggy Ellsworth, Elaine Murley, Betty Lou Howatt, Dorothy Andrew, Desmond Preece, Chester VanIderstine.

Sunday School Prize List 1941-42 Intermediate Division (60-74%)

Stanley Miller, Betty Beer, Joyce Carmody, Dolores Carmody, Arden McCorkill, June Younker, John Nash, Neil Foster, Robert Jardine, Robert Nash, Jackie Howatt, James Bentley.

Sunday School Prize List 1941-42 Distinction Division (75-89%)

David Wood, Peter Raven, David Cornish, Beatrice Diamond, Fleur Hilton, Eleanor Clapp, Phyllis Brown, Carol Marie Coles, Joyce Proctor, Mary Myers, Marjorie McLeod, Joan Wood.

Honours Division (90-100%)

Florine Evans, Elizabeth Prowse, Blair Swan, Elaine Hillier.

Marks Include Record Of:—

1. Church attendance. 2. Sunday School attendance. 3. Conduct. 4. Written work — weekly. 5. Weekly memory work. 6. Daily Bible Reading. 7. Christmas exam questions. 8. June exam questions.

TRINKETS ARE SOURCE OF METAL FOR BULLETS

Tons of metal, a lot of it precious tin, that formerly went into costume jewelry and trinkets, is now feeding the war machine. There are tons more that could be reclaimed lying in bureau drawers and boxes in practically every home in Canada.

An odd metal button is material for a bullet. Consumer Information Service points out. Broken gold metal necklaces and stacks of metal bracelets, rings school pins, cigaret cases earrings, shoe and belt buckles are not to be overlooked in the search for salvage metals. Tarnished compacts and lipstick containers, nailhead trimmings, metal monograms and handbag frames, lapel gadgets, —these are still potential aids to victory.

BIRTHS

WYAND—At the P. E. I. Hospital on December 26, 1942 to Mr. and Mrs. Lowell Wyand, a son.

MILLS — At St. Eleanors on Dec. 11th, 1942, to Mr. and Mrs. Horace Mills, a daughter, Nancy Virginia.

McINTYRE—At the City Hospital, Dec. 26, 1942 to Sgt. and Mrs. Frank McIntyre, (nee Betty Curley), a daughter.

DEATHS

BARRETT—At Kingston on December 27, 1942, Mrs. Reuben Barrett in her 77th year. Funeral Wednesday, Dec. 30, service starting at 2 p.m. Interment in Kingston cemetery.

McAULAY—At his residence, 40 Grafton Street on December 27, 1942, Gregory McAulay, aged 42 years. Funeral from his late residence this morning at 9.15 to St. Dunstan's Basilica thence to Corran Ban for interment

MacLEOD — In Boston Dec. 21, 1942, Dr. Harry Found MacLeod, beloved husband of the late Ann S. Payne and father of Lt. Harry Charles MacLeod, S.J. chaplain, U. S. Navy. Late member of Norfolk Court, No. 145, M.C.O.F., and Mass. Medical Association. Thomas Roberts Post, American Legion, No. 178, Married Men's Sodality, Holy Trinity Church.

MUNN—At the Montreal General hospital private patients pavillin on December 27, 1942, Daniel James Munn, dearly beloved husband of Mary Lockerby, aged eighty years. Funeral from the Chapel of Jos. C. Wray and Bro., 1234 Mountain Street, at 3 p.m. on Tuesday to Mount Royal Cemetery.

N. D. MacLean
UNDERTAKER
EMBALMER
Charlottetown and North Wiltshire
Phone 149