OTTAWA CIVIC HOSPITAL
TRAINING SCHOOL FOR NURSES

Twenty two young women from the three Maritime Provinces were graduated in June as nurses in a total graduating class of seventy three.

Ottawa Civic Hospital with 1000 beds (including 240 in the new Military Annex) is a community-owned institution of the highest standing.

The Director of Nursing is now open to receive applications for the September Class from suitable young women. The course is three years. Eight hour hospital day. High grade teaching staff.

For further information apply Director of Nursing, Ottawa Civic Hospital.

Advertising Rates—Payable in Advance

Minimum Charge for Any Advertisement 25 Cents

Central Guardian locals, 5c per word; Western and Eastern locals 2c per word; Announcements and Coming Events 3c per word; Classified 3c per word; In Memoriam Notices 70c per inch; Lists of Floral and Spiritual Offerings, Cards, etc., 5c per name; Letters of Condolence 70c per inch; Wedding engagements 40 words for $1.00 and 10 cents for every additional 3 words. Notices of Thanks and Appreciation, 70c per inch or 4c per word. Lists of Subscriptions 40 cents per inch. Address and Presentation $1.00. Other rates on application.

Wanted

WANTED BY OCTOBER 1st heated unfurnished Apartment. Phone 1715-L.

EGGS AND POULTRY WANTED. Brookfield Creamery Limited, Truro, N. S. 7-10-17-24-31-31.

WANTED — SET HARDIE POWER Sprayer Steel Wheels for 1¾ inch axle. Judson Bros., Charlottetown, R. R. No. 1. 7-31-2i.

WANTED TO BUY — DOUBLE tenement house in good repair. Write "B. B." Guardian. 7-28-3i.

WANTED — AN ELDERLY LADY desires room and board in nice locality. Central. Heated room in cold weather. Write "M." Guardian. 7-30-2i.

WANTED — NAVAL OFFICER, wife and two children urgently need furnished house, flat or apartment. Willing to pay a good rent. Address reply to "S.R." Guardian. 7-29-3i.

Male Help Wanted

WANTED — MAN OR BOY TO mow lawn. Apply Dr. J. P. Lantz, Polyclinic.

WANTED — WELL EDUCATED man over forty-five as a reporter. Apply Selective Service Office, Charlottetown, P. E. I. 7-26-tf.

WANTED — MARRIED MAN FOR farm work near city. Good quarters. Free lights, excellent wages and opportunity for right man. Apply "B." Guardian. 7-31-2i.

WANTED — CRIB MEN 60c PER hour. Also Labour 45c per hour plus Cost of Living Bonus $2.25 per week. Apply National Selective Service.

WANTED — A YOUNG MAN with store experience, free from military service, aged 18 to 25, able to comply with Employment Service regulations, one willing to work, but at light work only. Reply by letter to P. O. Box 2, Charlottetown. 7-30-2i.

Teachers Wanted

TEACHER WANTER GREENwich School. Supplement $125.00. Secretary, George MacEwen. 7-28-4i.

WANTED—TEACHER FOR LONG Creek School. Supplement $125.00. Dan McEwen, Secretary. 7-29-3i.

WANTED — TEACHER FOR Chelton School. Good Supplement. Twenty pupils. Secretary, Louis Pearson. 7-31-1i.

Machinery

SAW MILL MACHINERY AND Camp Equipment. Enormous stock of new and used sawmill machinery, belting, pulleys, shafting, etc. Blankets, beds, mattresses, cable, etc. Inquire from us, we can save you money. M. Zagerman & Co., Ltd., Bayview Road, Ottawa, Ont. 6-9-12-tf.

DEWALT SAWS AND WOODworking machines. Newest types available from direct factory representatives for Canada. Quotations gladly furnished on application. DeWalt Disher Corporation, Ltd., 402 West Pender St., Vancouver, B. C. 6-26-tf.

Business Opportunities

MAN OR WOMAN WANTED FOR Rawleigh Route of 800 families. Write today. Rawleigh's, Dept. M-L-470-SA-G., Montreal.

For Sale

FOR SALE — SMALL FARM. APply "G." Guardian. 7-27-3i.

FOR SALE—'38 DODGE DELUXE Sedan. 15000 miles. James Beer, Clyde River. 7-29-3i.

FOR SALE — THREE MILK cows. Waldron Seller, Argyle Shore. 7-29-2i.

FOR SALE—PIGS, 5 WEEKS OLD. G. Henry Jones, Hazelbrook. 7-31-1i.

FOR SALE — 1930 CHEVROLET in perfect condition, five good tires. John Quigley, Carleton Siding. 7-29-3i.

FOR SALE — BAIN WAGON, Spike and spring-tooth harrows, Plow, iron lawn roller, etc. Phone 412. 7-29-3i

FOR SALE — HAND PUMP Sprayer with power attachment. E. C. Holm, DeSable. 7-30-2i.

FOR SALE—PLYMOUTH SEDAN 1932, in extra good running condition. Also good tires. Apply A. H. Bryenton, Kensington. 7-31-2i.

FOR SALE — ONE HEAVY IMported truck wagon and driving wagons. Rubber belting, Traces. Clinton Morrison, Fredericton. 7-31-4i.

FOR SALE — 91 ACRE FARM; excellent 8 room house and buildings; 1 mile from Souris. Apply Melvin J. McQuaid, Solicitor, Souris. 7-31-2i.

For Rent

ROOMY, FURNISHED COTTAGE at Keppoch for rent, month of August. Apply Guardian. 7-30-2i.

Personal

KEEP KLEEREX HANDY. A quick-healing Salve for Summer Skin ailments. Sunburn, Poison Ivy, Mosquito Bites, Cuts, Burns, Impetigo. Also heals Boils, Pimples, Eczema, Psoriasis, etc. 50c; $1.00; $2.00. (Medium and Strong). Recommended and sold by Hughes Drug Co., Ltd., Reddin Bros., and all Drug Stores.

Male and Female Help Wanted

STENOGRAPHERS AND TYPISTS needed badly by Government for war work. You can train at home for job as Stenographer, Typist, Office Clerk, Letter Carrier, Mail Clerk, Customs Examiner etc. Free advice and record of appointment of our studens from

For Sale

Farm at Tryon, 45 acres. Property of the late Stetford Mullins. Buildings and land in good condition. Beautiful grounds and shade trees. Near church and school. Would make excellent tourist home.

For further particulars apply to

MRS. STETFORD MULLINS
Hampton.

NOTICE

All applications not already mailed for Scholarships in the Estate Owen Connolly are to be addressed to Rev. John Sullivan, St. Dunstan's University.

By Order of Trustees.

ADAMS & CO.
REAL ESTATE DEALERS

179 Queen St. Phone—Day 1828 — Night 537

FARMS FOR SALE

LITTLE SANDS. Lot 64. Murray River 5 miles. Shore farm on Northumberland Strait, near the Wood Island Ferry. 73 acres, 50 acres cultivated, 7 acres timber, 16 acres hard and soft firewood. Apple orchard, 15 trees. Wire and pole fences. Running stream. Pump outside house. 7-roomed house in good condition, painted in 1940. Stone foundation. Cellar 20' x 26'. Barn 60' x 25' in good repair. Large hen house, chicken house, wood shed, pump house. All out buildings white washed. On milk and cream route School and Churches 1-2 mile, Hopefield R.R. Station 2 miles. Telephone in house. A good farm, conveniently located for shipping to Nova Scotia. Price $1900.00. Terms.

DUNDAS. Lot 55. 2 1-2 miles from Dundas, 5 1-2 miles from St. Peter's, 3 miles from Bridgetown. Upton school nearby. Churches and stores, Bridgetown and Dundas. 200 acres, 100 acres cultivated. 40 acres sawmill timber, 60 acres soft and hard firewood. Fine 7-room new house. All hardwood floors. Verandah. Frost-proof cellar. Two barns, 30' x 90' and 24' x 50'. Work shop 18' x 22'. Price $5000. Lumber when cut would pay cost of farm. Will sell in two separate lots for $3000 and $2000.

TO LET

Furnished Apartment. Heated. 6 rooms and bath. Modern $75.

Unfurished Apartment. Heated. 6 rooms, conveniences — $50.

Furnished Apartment. 4 rooms, bath. Heated; good location $30.

4-roomed tenement, furnished — — — — — — — — — $35.

Several summer cottages listed this week for rental situated at Rosebank, Keppoch, Corran Ban Bay, Stanhope, some of which are furnished and ice supplied. Seasonal price $60—$100.

Also several other farm properties, houses and lots. Pleased to give information to all inquiring prospects.

FOR SALE

City Building Lots, City Houses, Out of Town Houses, Hotels and Stores

ALSO

Farms for Sale in all Parts of the Island

TO LET

Several desirable Furnished Rooms, with or without board, some with housekeeping privileges.

News Briefs

LONDON, July 29 —(CP)— One of the most attractive proposals in Gen. Dwight D. Eisenhower's peace terms to the Italians was the promise to return Italian prisoners to their homes and to protect those homes, London observers commented today. The Italians would have some 375,000 soldiers sent home in return for less than 200,000 allied prisoners held by Italy. An exchange telegraph dispatch from North Africa said British, South African, Australian and New Zealand troops largely make up the prisoners held by the Italians.

FARM FOR SALE

AT HAMPSHIRE

52-acre farm, with good house and out-buildings, in excellent state of cultivation.

Apply WILSON STEWART,
38 Water Street,
Charlottetown. 7-30-4i

AUCTION SALE

AT MOUNT STEWART,
ON TUESDAY, AUGUST 3, 1943
AT 2 O'CLOCK P. M.

All personal property on the premises owned by the estate of the late Cornelius J. MacInnis.
Terms Cash.

W. H. BEATON,
Auctioneer.

7-30-3i.

CANADA
PROVINCE OF
PRINCE EDWARD ISLAND
IN THE PROBATE COURT

The 20th day of July, A. D., 1943

In Re Estate of Thomas McNally, late of Jamaica in the State of New York, United States of America, formerly of Charlottetown, in Queens County, in the said Province, Retired Deceased, Intestate.

To the Sheriff of the County of Queens County or any Constable or literate person within said County.

GREETING:

WHEREAS upon reading the petition on file of H. Francis MacPhee of Charlottetown aforesaid, Barrister, the administrator of the above named Estate, praying that a Citation may be issued for the purpose hereinafter set forth: You are therefore hereby required to cite all persons interested in the said Estate to be and appear before the Judge present at a Probate Court to be held in the Court House in Charlottetown in Queens County in the said Province, on Tuesday the 31st day of August next coming, at the hour of eleven o'clock forenoon of the same day to shew cause if any they can why the Accounts of the said Estate should not be passed and the Estate closed as prayed for in said petition and on motion of M. Alban Farmer, Esq., Proctor for the said Petitioner.

And it is hereby ordered that a true copy hereof be forthwith published in some newspaper published in Charlottetown aforesaid once in each week for at least four consecutive weeks from the date hereof and that a true copy hereof be forthwith posted in the following public places respectively, namely, in the hall of the Court House in Charlottetown aforesaid, at or near the Royal Bank of Canada, and at or near the Bank of Nova Scotia both in Charlottetown aforesaid, so that all persons interested in the said Estate as aforesaid may have due notice thereof.

WITNESS His Honour Harold Leonard Palmer, Judge of the said Probate Court at Charlottetown aforesaid, the day and year first above written.

By the Court.

MURIEL C. LEARD,
Registrar.

(L. S.)
7-24-31-8-7-14.

STOCK QUOTATIONS

Montreal Curb

Abitibi	2 3-4
Abitibi Pfd	24
Asbestos	35 1-2
B A Oil	22
Bathurst A	13 3-4
Can Vickers	7
Dom Tar	9 1-8
Don A	6 3-8
Fraser V T C	18 1-4
Ford	23 7-8
Hir Walker	54 1-2
Home Oil	370
Imp Oil	16 1-4
Int Pete	23 1-2

MINING

TORONTO, July 30—(CP)—Toronto Closing Stock Quotations.

Stock	Close
Ajax	1.55
A P Cons	15
Aldermac	16
Ang Can	75
Ang Hur	4.50
Aquarius	62
Armistice	40
Arjon	30 1-2
Ashley	04
Astoria	09 1-2
Aunor	2.90
Bagamac	16
Bankfi	13
Base Met	15
Explor	40
Beattie	1.32
Bidgood	59
Bobjo	09 7-8
Bonetal	20
Bralorne	1.22
Brit Dom	53
Broulan	64
Buff Cdn	06 1-2
Bunk Hill	02 7-8
Can Edm	.161
Calmont	28
Cdn Malar	59
Cen Pat	1.50
Chester	1.05
Chromium	2.25
Cochenour	1.35
Coniarum	1.23
Davies	21
Duquesne	09
Ea Crest	19
Ea Malar	1.60
Eldorado	1.15
Falcon	4.45
Fed Kirk	05 1-4
Franco	33
Glenora	03
Gods La	20
Goldale	15 1-4
Gold Gate	06
Gunnar	27 1-2
Hallnwell	04 1-2
Hard Ro	66
Hayes	03 1-2
Holling	11 1-8
Homestead	3.70
Howey	05
Hud Bay	26
Inspira	32
Int Nick	45
J Waite	36 1-2
Jason	08
Jellicoe	23
J M Cons	03 1-4
Kerr Add	01 12-
Kirk Hud	7.85
Kirk La	24 1-4
Lake Dufault	85
Lake Shore	1.10
Lapa Cad	16
Lebel	06 1-2
Leitch	03 1-4
Macassa	1.08
MacLeod	3.90
Madsen	2.10
Malartic	1.42
McIntyre	2.65
McKenzie	53 1-2
McLellan	1.17
McWatt	4 1-2
Min Corp	21
Mediel	1.97
Moneta	25
Moore	34 1-2
Nat Pete	47 3-4
Negus	10 1-2
Nipiss	43
Noranda	1.60
Normetal	48 1-4
Obrien	96
Omega	1.03
Ont Nick	55
Pacalta	05 1-8
Pamour	05 1-2
Parbenan	1.05
Paymast	03 3-4
Perron	31
Pick Crow	95
Pioneer	1.95
Powell	2.07
Premier	88
Preston	1.00
Queenston	2.26
Reeves	65
Reno	30
Roche	03 1-2
Sant Ant	08
Sand	3.35
Senator	05
Sheep	46
Sherritt	1.00
Sigma	99 3-4
Siscoe	7.75
Sladen	57
Slave La	46
Set Pete	02
Stand Pav	06 3-4
Steep Ro	2 3-4
Sturgeon	2.37
Sud Cont	15
Sullivan	03 3-4
Sylvan	10
Teck Hu	1.98
Toburn	3.15
Towagmac	80
Trans Res	15 1-2
Ventures	59 1-2
Up Canada	6.55
Vermilata	1.70
Waite Amu	21 1-2
Wiltsey Cog	5.40
	04 7-8

CURB

Dalhousie	41
Foothills	1.55
Osisko	15
Pend Ore	16.5
Total Sales	1,074,000.

Maritime FINANCE LIMITED
LOANS $50 to $500
A SIMPLE, CONVENIENT PLAN
Quick, Confidential Service
Inquire for further particulars. Low rates!
For Further Particulars Apply
PALMER & MACLAM
Bank of Nova Scotia Chambers
Charlottetown. Phone 85

Montreal Stock Exchange

Bell Tel	155
Brazilian	26 1-2
B C Pow	29
Can Cem	8
Can Nor Pr	11
Can Ind Al A	5 1-2
Can Pac	11 1-4
Can Steam	13
Celanese	36 12
Cockshutt Plow	13
Cons Smelt	45 3-4
Dom Bridge	39 1-4
Dom Steel B	9 7-8
Dom Textile	77
Dryden	7 7-8
Founds Co	15 3-4
Gen Steel Ware	12 3-4
How Smith	15
Int Nickel	45 3-4
Lake of Woods	25 1-2
Massey Harris	9 1-8
Mtl Power	26 1-2
Nat Steel Car	58 1-2
Norands	48
Quebec Power	15 1-2
Shawinigan	18 1-2
St Law Com	3 1-2

New York Stock Exchange

Am C and F	35 1-2
Am Tel & Tel	155 1-2
Anaconda	26 3-4
Beth Steel	61 1-8
Ches & Ohio	45 1-2
Con Edison	22 1-2
Elec Auto Lite	34 7-8
Gen Motors	51 3-4
Gt Nor Pfd	27 7-8
Kennecott	31 1-2
Mont Ward	45 3-8
N Y Central	16 1-2
Nor Am Co	17 1-8
Phil Pet Co	47 5-8
Std Oil N J	56 1-8
Texas Corp	49 1-2
United Air	31 7-8
U S Rubber	42 3-8
U S Steel Co	54 3-8
Vanadium Corp	21 3-4
West Union	36 1-4
West Elec	92

BANKS

Montreal	156
Nova Scotia	254

PRODUCE

MONTREAL, July 30 —(CP)— Produce prices today as reported by the Dominion Department of Agriculture follow:—

Eggs: Graded shipments quoted on spot 43—43 1-2 for A-large; A-medium 41 1-2—42, A-pullets 35—35 1-2; B 33—33 1-2; C 30—31.

Butter: First grade creamery prints jobbing price 35; First grade solids, jobbing price 34 1-2; Current receipts Que No 1 pasteurized 32 7-8, delivered Montreal; Wholesale Que No 1 pasteurized 33 3-8; No 2 32 3-4.

Cheese: Current receipt, white, western and Que FOB FSP; Wholesale jobbing western and Que white 20 11-16—21; Current make, Montreal.

Potatoes: Que new crop 75 lb bags 1.75—1.80; Virginia 100 lb bags 2.50—2.75; Small 2—2.50; Virginia bbls 165 lbs 4.50.

Plead Not Guilty To "Padding" Lists

MONTREAL, July 29—(CP)—Two men and a woman, who had been employed as enumerators in Montreal Cartier where a federal by-election will be held on Aug. 9, pleaded not guilty today to a charge of "padding" election lists in two polls and were ordered to appear for trial Aug. 4.

The accused were Leonard Sullivan, Max Ruben and Pearl Kugelmans. The three were arraigned shortly after they surrendered voluntarily to the Royal Canadian Mounted Police. Warrants for their arrests had been sworn out yesterday.

The three were released on bond of $100 each. R.C.M.P. officials said that another man probably would be arraigned either late today or tomorrow on similar charges. Name of the man was not divulged.

Laying of the charges came after the R.C.M.P. investigated reports that the election lists in some of the polls were "padded." Special enumerators were named to check the lists after M.J. Coldwell, C.C.F. leader, said in the House of Commons that the lists were "padded" with the names of children, infants and dead people. The police investigation followed the recheck of the lists.

RECEPTION TENDERED REV. H. F. NEWMAN AND HIS BRIDE

St. Mark's Hall, Kensington was the scene of an auspicious and happy occasion on Friday, June 25th, when a reception was tendered the Reverend H. F. Newman, rector of New London Parish, and his bride, the former Miss Marjorie Irene McDowell their marriage having taken place recently at Toronto, Ont. Cut flowers, arranged by Mrs. Rogers and Mrs. Townsend, brightened the interior of the hall which as the opening hour approached, was quickly filled with parishioners of St. Mark's Kensington, St. Stephen's Burlington, and many other friends. On arrival of the guests of honor Mr. J. B. Millman, who had been chosen to preside, in his usual pleasant manner welcomed Mrs. Newman to the parish and the community and stated that never before, in the memory of the living, had the parish had the honor of welcoming a minister's bride. Concluding his remarks, he called upon Master Michael Dale, one of our English guests, who recited with fine expression, "Wanted! A Minister's Wife." This was followed by a delightful rendering of 'Beautiful Dreamer," by the ever-popular soloist, Mr. Russel McKay, who was accompanied by Mrs. McKay at the piano. Mr. Athol Cotton then read an address which, in happily-chosen words, welcomed Mrs. Newman, congratulated Mr. Newman on his success during the year he has been in charge of the parish, contained excellent advice on how to maintain a happy home and above all, wished them jointly abiding happiness. They were then presented with a practical gift by Mr. W. J. Profitt. On behalf of his wife and himself Mr. Newman expressed his appreciation and in the course of his remarks reminded his hearers that adding to the uniquences of the occasion is the fact that for the past ten years the clergymen of this parish had been unmarried and predicted great good resulting from the inspiration of a minister's wife. Adding much to the happiness of the evening were remarks by the Reverend E J O. Fraser and the Reverend A. D Stirling. The Reverend James McGowan was regrettably unable to be present. The wardens of the two churches, Messrs Ernest Mill, Athol Cotton, Everett Sudsbury and W. J. Profitt, were then introduced to Mrs. Newman, also Mrs. Mill and Mrs. Profitt who received with Mr. and Mrs. Newman, presenting the guests as they came forward to offer felicitations. Mrs Cecil Mill was pianist for a hearty sing-song. Ice cream and cake were served and The King brought the program to a close.

TO HOLDERS OF—

ATLANTIC UTILITIES LIMITED
4% BONDS

MATURING MARCH 1st, 1957

This issue is being called for redemption at 102 and accrued interest on September 1st, 1943. We will be glad to cash these for you or furnish recommendations for the reinvestment of these funds.

F. J. BRENNAN & COMPANY LTD.
E. M. BAGNALL—Manager
142 Richmond Street Charlottetown

REPTILIAN CIRCULATION

The crocodile has the most highly developed circulatory system among reptiles.

DON'T LIKE THISTLE

Sheep eat and like nearly all kinds of plants and seeds, but they do not care for mature coarse grained stems and they pass by Canadian thistle and stinkweed with disdain. If left to select their own food, they will range over large areas, and being ruminants live almost entirely on grasses and roughages.

HIGH ENOUGH TOO

The highest altitude at which it is believed a bird can fly is four miles.

(News of the Day Newsreel Photo from NEA)

An American mop-up squad is pictured in a Sicilian town on a house-to house hunt for Italians who might snipe at Allied troops.

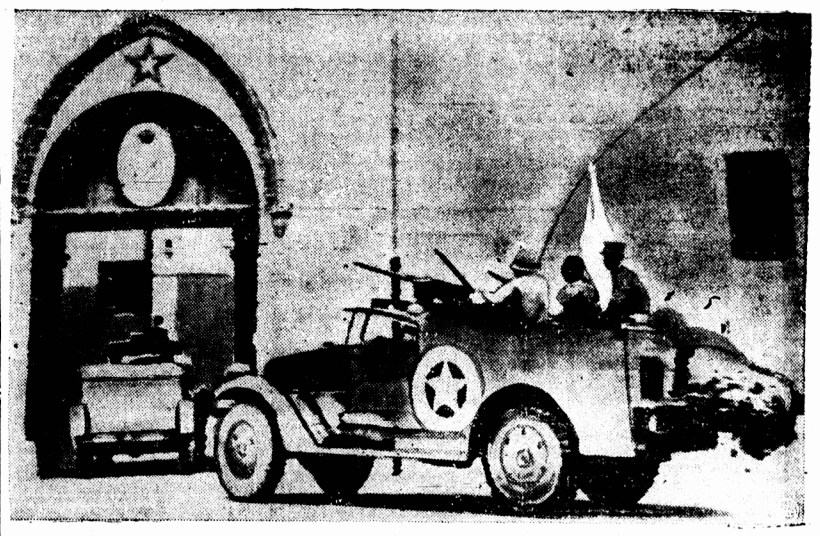

(U. S. Army Radiotelephoto from NEA Telephoto)

Seeking Gen. Mario Arisio, commanding Italian troops in Palermo, Sicily, Maj. Gen. Geoffrey Keyes, U S A. in command car, enters gate of the Sicilian capital's royal palace Following Gen. Keyes' car is an armored car with a pillow case, as flag of truce, tied to its radio aerial. Gen. Arisio could not be found, but the Palermo police chief later located him and he capitulated under the standard Allied terms—"unconditional surrender." Photo by Charles Corte, of Acme NEA for war picture pool.

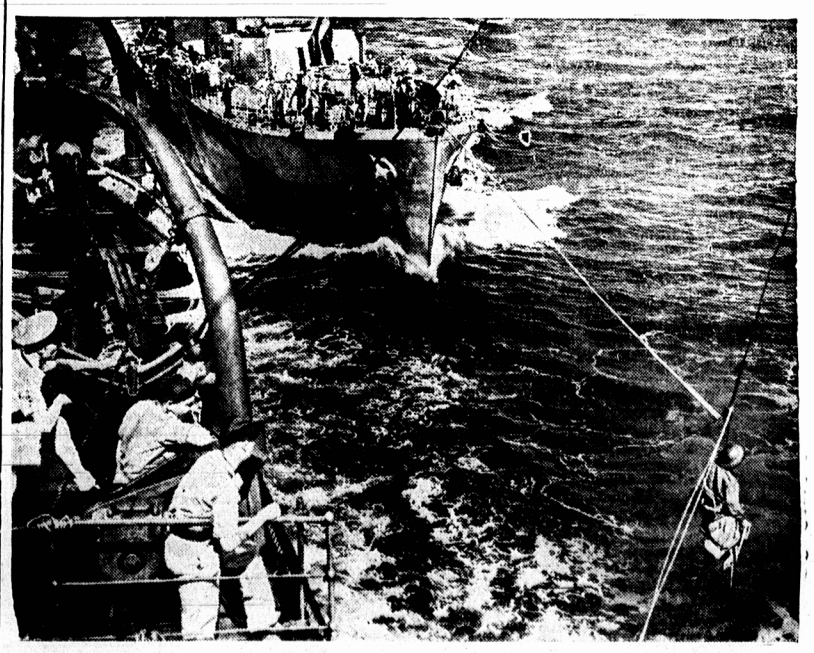

Just before Canadian forces started their assault landings on the beaches of Sicily it became necessary to transfer Major J M. Robinson of Ottawa from the ship in which he had travelled from Britain to the destroyer H M. S Wheatland. This picture was taken as the transfer was made —by means of a "bosun's chair" slung on lines between three vessels. Even in calm weather transfer at sea from one ship to another is a hazardous operation. This operation took place while the convoy was steaming in waters where enemy attack was a possibility at any moment.

(Canadian Army Overseas Photo)