St. Louis Now Leading Philadelphia

Athletics Get Bad Hammering

Grimes Allows Mackmen Only 2 Hits While His Teammates Collect 12 To Win 5 To 2—Cards Now Lead Series Race.

(By Alan Gould, Associated Press Sports Editor)
(Over The Guardian's Leased Wire)

SHIBE PARK, Philadelphia, Pa., Oct. 5.—The grizzled old war horse of the mound, Burleigh Grimes, whose twirling arm was supposed to be cracked, came out with a two days growth of beard today, held the Athletics to a pair of hits and pinched the Cardinals into the lead for the baseball championship of the world.

President Hoover At Game

Witnessing World Series play for the third straight year, President Hoover was among nearly 33,000 spectators who saw Grimes come close to a masterpiece, as he held the Athletics hitless for the first seven innings, and beat them, 5 to 2, in the third game of a dramatic intersectional war. Grimes was robbed of a shutout in the ninth inning when the mighty Al Simmons emerged from his slump to bang a home run over the right field wall, with one on and two out, but the veteran spitballer subdued his old time rivals with almost ridiculous ease up to this final gesture by the home forces.

The Cardinals conquered none other than the great Robert Moses Grove as they bombarded the ace southpaw's delivery for the second straight time in the series. Grimes, on top of his superlative pitching, struck the blow in the fourth inning that proved to be decisive. It was a single, with two out, scoring runners from second and third, and gave the Cardinals a commanding lead of 4 to 0.

Martin Again

The Cardinals rode the crest of their dashing, triumphant wave as they beat the world champions for the second straight time and took a 2 to 1 lead in the series on the home grounds of the Athletics. Again, the spectacular young outfilder, Pepper Martin, was a thorn in the side of the A's as he figured prominently in the winning drive. Martin connected for two hits, running his total for three games to seven, but he was well supported in the attack on Grove by catcher Jimmy Wilson, who redeemed himself with three hits, as well as by Grimes and Jim Bottomley. Altogether, the Cardinals shelled Grove for eleven hits and four runs in eight innings. They tallied once more in the ninth, off young Leroy Mahafey.

The Whole Show

Grimes, however, was pretty much the whole show, as he subdued the slugging Mackmen, who have had only five hits in two straight games against the combined hurling of Bill Hallahan, who blanked them Friday, and Grimes. Old Burleigh was not considered in good enough shape to start the series, an assignment that was given to young Paul Derringer with unfortunate results for the Cardinals. The spitballer, they said, had not been up to his old form the latter part of the season. He never looked better than he did this afternoon, mowing down the Mackmen with consummate ease as he gained revenge for two heartbreaking defeats in the 1930 series.

Great Hurling

Mixing his spitball with a fast curve and change of pace, pitching smartly all the way, Grimes was in sight of the all-time goal—a no hit world series game—when he completed seven innings without allowing the semblance of a hit. In that seven inning span only two Mackmen had reached base, on walks, and in six of the seven innings only three batsmen faced the veteran. Grimes was especially wary of burly Jimmy Foxx, whose home run beat the veteran in the fifth game of the 1930 series. He walked Foxx for the second straight time to start the eighth and then Bing Miller broke the spell with a line single to centrefield. It was the first real threat by the A's but old Burleigh, shifting his tobacco and hitching up his trousers, retired the next three batsmen in order, including Cramer, pinch hitting for Grove.

Spoiled a Record

There were two out in the ninth when Cochrane, after a long duel with Grimes, received a pass. Simmons, whose only previous hit in the series was his homer in the opening game at St. Louis, caught a fast ball and walloped it over the right field barrier. Eric McNair, pinch running for Cochrane, came in ahead of Simmons as the spell of old Burleigh's mastery finally was broken. Foxx was fanned for the final victim, however, and Grimes walked off the field with his first World Series victory since he pitched for Brooklyn against Cleveland in 1920.

Burleigh's two hit stunt was the sixth of its kind to be recorded in a World Series fray. The first was achieved by Ed Walsh of the White Sox in 1906 and the last by Waite Hoyt, then with the Yankees, in 1921. The closest to a perfect game in series annals was Ed Reulbach's one hit triumph of the Cubs over the White Sox in 1906. The Cardinals, in fighting their way into the lead, gained this advantage for the National League's forces for the first time since they turned the trick themselves in 1925 against the Yankees. The Red Birds flew off with the world championship that year and they are now suddenly installed as favorites to repeat, on the strength of their sensational pitching and brilliant offense in the last two games.

THE OFFICIAL BOX SCORE

St. Louis (N.L.)	AB	R	H	O	A	E
Adams, 3b	3	0	0	0	1	0
Flowers, 3b	1	0	0	1	0	0
Roettger, rf	5	0	1	1	0	0
Watkins, rf	0	1	0	0	0	0
Frisch, 2b	5	0	1	4	3	0
Bottomley, 1b	4	1	1	11	0	0
Hafey, lf	5	1	1	2	0	0
Martin, cf	4	2	2	2	0	0
Wilson, c	4	0	3	5	0	0
Gelbert, ss	4	0	1	1	6	0
Grimes, p	4	0	2	0	2	0
Totals	39	5	12	27	12	0

Philadelphia (A.L.)	AB	R	H	O	A	E
Bishop, 2b	3	0	0	2	3	0
Haas, cf	4	0	0	0	0	0
Cochrane, c	3	0	0	2	0	0
zz McNair	0	1	0	0	0	0
Simmons, lf	4	1	1	3	0	0
Foxx, 1b	2	0	0	16	0	0
Miller, rf	3	0	1	2	0	0
Dykes, 3b	3	0	0	1	4	0
Williams, ss	3	0	0	1	6	0
Grove, p	2	0	0	0	0	0
Cramer, z	1	0	0	0	0	0
Mahaffey, 6	0	0	0	0	1	0
Totals	28	2	2	27	11	0

z—Batted for Grove in 8th.
zz—Ran for Cochrane in 9th.

BY INNINGS

St. Louis	0 2 0 2 0 0 0 0 1	5
Philadelphia	0 0 0 0 0 0 0 0 2	2

Runs batted in—Wilson 1, Gelbert 1, Grimes 2, Simmons 2. Two base hits—Marin, Roettger, Bottomley. Home runs—Simmons. Double plays—Gelbert, Frisch and Bottomley. Left on bases—St. Louis 9; Philadelphia 3. Base on balls—Off Grove 1 (Bottomley) by Mahaffey 1 (Flowers); Grimes 4 (Bishop, Foxx 2, Cochrane). Struck out by Grove 2 (Adams, Gelbert); Grimes 5 (Bishop, Cochrane 1, Williams, Grove Foxx). Hits off Grove 11 in 8 innings. Mahaffey 1 in one inning. Umpires Stark (N.L.) plate; McGowan (A.L.) first; Klen (N.L.) second; Nallin (A.L.) third. Time of game 2.10.

GOLF

(Canadian Press)

TORONTO, Ont., Oct., 5—Miss Cecil Smith, brilliant young golfer of Toronto, played a steady game over the heavily bunkered Lambton links here today to win the qualifying medal of the Canadian ladies' closed championship. She was two strokes under Mrs. E. W. Wittington, another Toronto star, who was second among the 32 shotmakers who qualified to continue in match play elimination for the remainder of the week for tht national crown.

Listed among the qualifiers were most of Canada's prominent linkswomen. Margery Kirkham of Montreal, present wearer of the crown, barely squeezed into the charmed circle. No doubt suffering from nerve fag with a solid week of match play for the Dominion open championship, in which she was runner-up. Just behind her, the Montreal girl shot a disastrous 50 over the first nine holes today. She struggled hard to cut down par on the incoming journey but the best she could card was 47 for a total of 97.

High score among the qualifers was 98 and a play off was necessary among the five players who made this score in the regular round to decide the two to enter the match play draw. Mrs. F. W. Saunders of Montreal, Maryon Murphy, Ottawa, and Andy Kay, Toronto, were the trio who went down in the play-off.

Toronto contestants packed the qualifying list, 23 of them shooting among the leaguers. Montreal had three qualifiers—Doris Taylor, Lucille Roland and Margery Kidkham. Ottawa two—Lorna Blackburn and Mrs. George Stanley: Winnipeg one —Mrs. G. Konantz.

CENTRAL GUARDIAN

ANNUAL EVENT--At a meeting of the Executive Council of the Canadian Legion held yesterday, it was decided to put on the usual Armistice play, which will be under the direction of Mrs. Arthur Roper.

Mr. Richard Creed of Sturgeon has been appointed Chief Potato Inspector for Prince Edward Island.

BURLEIGH GRIMES
Cardinal Pitcher

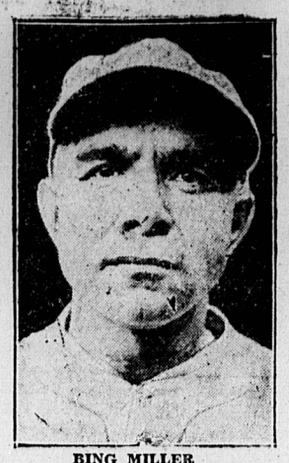
BING MILLER
Athletics Right Fielder

PEPPER MARTIN
Cardinals Centre Fielder

AL SIMMONS
Athletics Left Fielder

Induction Of New President Of Dalhousie

HALIFAX, N. S., Oct. 5. (By the Canadian Press)—The voice of Rt. Hon. R. B. Bennett, Prime Minister of Canada, will be heard in Halifax on Friday afternoon, on the occasion of the inauguration of Carleton W. Stanley, M. A., (Oxon) as President of Dalhousie University. Unable to be present at the ceremony to be held in a local theatre, the Prime Minister has arranged for a brief speech over long distance telephone lines to the gathering. He will speak from his office in the Capital and the message to his Alma Mater will be amplified so all present will be able to hear him distinctly.

President Stanley assumed office on August 1, 1931, suceeding Dr. A. Stanley MacKenzie, who retired from Dalhousie after twenty years in the Presidential chair. G. Fred Pearson, K. C. chairman of the Dalhousie Board of Governors, will preside at the formal induction. Invocation by Rev. Dr. A. H. Moore, M. A., D. D., D. C. L., President of King's College, will be followed by addresses of welcome by W. G. Stewart, B. A., President of the students' council, and Professor Murray MacNeill, a member of the Senate. The retiring President will hand over the historic seal of the University to Professor Stanley, who will deliver his inaugural address.

It will be a distinguished gathering, including representatives of the leading Universities of Canada and New England.

The doors of the theatre will be opened at 2.15, and the ceremony will commence at 2.45, following the academic procession. Due to the fact that accomodations must be reserved for the large student body, members of the University staff and representatives of other universities, admission to the theatre will be by ticket until 2.45, when the public will be ushered to seats.

On Friday night a dinner will be tendered the new President at a local hotel. Representatives of several universities will be among the speakers.

SHOOTS AT CAT—HITS MOTHER

(United Press)

MILFORD, Conn., Oct., 5 — Young Howard Beard's attempt to bag a stray cat with a shot gun cost his mother an eye. One of the lead pellets ricocheted off a hard surface and struck her. The cat escaped.

CLAIMS 13,000 FISH HIS VICTIMS

(United Press)

FORT WORTH, Tex., Oct., 5 — Jack Lamb of Fort Worth, head of the gas department of the Gulf Production Company, claims to have caught more than 13,000 legal size bass during his 25 years of fishing.

CLASSIFIED ADS

WANTED — BRIGHT, HEATED furnished room with board. Apply P. O. Box 311. 9189-10-6-31

PRIVATE SALE, ODD PIECES OF furniture. Happy Thought Stove ice chest, etc. Apply 124 Water St., or phone 914-J. 9187-10-9-11

TO LET—IN A PRIVATE HOUSE, nicely furnished bedroom, suitable for two. All conveniences. Apply 62 Sydney St. 9181-10-6-21

LOST — WHITE SPITZ PUPPY, three months old. Finder return to 99 North River Road, or telephone 614. 9193

Miners Laid Off

(Canadian Press)

GLACE BAY, N. S., Oct., 5—No. 2 colliery, the so called "big producer" was operating tonight with about two thirds of the regular working force of four hundred men. The absentees were unmarried men. who were not issued relief orders Saturday or today as many of them expected they would be.

It was at first reported that the mine was completely tied up. but it was later learned that obout two hundred and eighty men went down the thousand foot shaft this afternoon.

Enquiries from members of the citizens relief committee brought forth the information that three men had been sent to New Aberdeen this afternoon to take the names of all applying for relief and the individual cases would be investigated speedily.

Some Potato

(Special to the Guardian)

BRANTFORD, Oct., 5 -- R. W. Hunt, Sr., Blossom Avenue, brought in Saturday a potato weighing 2 pounds 12 ounces. It was 23 1-2 in. around lengthwise and 12 1-2 inches in girth. It had numerous protuberances, including one that looked like a head so that it resembled an Epstein statue, except that it was possibly less grotesque.

Maritime S. A. In Conference

(Canadian Press)

SAINT JOHN, N.B., Oct. 5.—Sociological and evangelistic work will have a high place in the last half of this century, according to Commissioner James Hay, O.B.E., territorial commander of the Salvation Army for Canada East, speaking Sunday afternoon before a large gathering in a local theatre. He traced the origin and progress of the Army, giving intimate glimpses of its founder, the late William Booth, and declaring that he believed "this street religion of the world" will answer to a large extent the needs of the next generation.

The occasion was one of the services in connection with the four-day annual Maritime Congress which opened here Saturday evening. Sunday evening a Gospel service was held. Saturday evening a welcome was extended to the 150 delegates present. Representative from Toronto spoke, as did divisional commanders of Saint John, Halifax and Sydney divisions, following a parade through several streets of the city.

JAY WALKER CONSCIENTIOUS

(United Press)

WINDSOR, Conn., Oct., 5 — A conscientious pedestrian whose jay walking caused a motorist to crash into a pole to avoid him, pulled $10 from his pocket and offered it to the driver with apologies as part payment for his damage.

TOY PISTOL DIDN'T HELP

(United Press)

CAMBRIDGE, Mass., Oct., 5 Arraigned on a robbery charge, Liscombe and Tony Puzo protest that the weapon they used in the hold up was only a toy pistol. Nevertheless they were jailed for ten years.

"Yes", said the candidate, "I'm going among the farmers today, to a pumpkin show, or a jackass show or something of that sort. Not that I care for pumpkins or jackasses, but I want to show the people that I'm one of them."

Little Hope For Apple Market

(Canadian Press

KENTVILLE, N.S., Oct., 5—There is little hope, this season at least, of a profitable outlet for Nova Scotia apples in the markets of central Canada, said H. O. Bishop, general manager of the United Fruit Companies, returning from Montreal and Toronto. The Central Canadian market, he said. was liberally supplied, and the demand was moderate.

Liberals Condemn Election Plans

LONDON, Oct. 5.—(A.P.) — The Liberals last evening struck a severe blow at Premier Ramsay MacDonald's prospects of keeping the present National government together in the event of a general election.

A joint meeting of the executive committee of three important Liberal organizations passed a resolution utterly condemning the plan for an election this month and vigorously reaffirming the Liberal belief in free trade.

The organizations concerned are the National Liberal federation, the Women's National Liberal Federation and the National League of young Liberals.

Before the resolution was passed, the meeting was addressed at length by Sir Herbert Samuel, acting Liberal leader and Home Secretary in the National Government.

This action by an important section of the Liberal party emphasized the magnitude of Mr. MacDonald's task in reconciling the differences between his present supporters who include Conservatives wanting tariffs and an October election and Liberals wanting neither.

That an election is inevitable before the end of the month remained the belief of almost all political commentators. How Mr. MacDonald is to find a formula to satisfy both his Liberal and Conservative supporters, however, was a matter on which observers scarcely ventured to speculate.

The situation in brief is in a state of bewilderment and confusion, scarcely paralleled in British political history.

Legion Protest

OTTAWA, Ont., Oct. 5. (By the Canadian Press)—Dominion headquarters of the Canadian Legion has made a strong protest to the British Ministry of Pensions regarding the loss being sustained by Imperial pensioners in Canada as a result of the drop in value of the pound sterling.

The British Ministry representative at Ottawa has been instructed by the Home Government, the Legion has been informed, to continue to pay pensions in sterling, which means that the pensioner has to bear the loss in exchange.

Gas Explosion Causes Injuries

(Canadian Press)

MONCTON, N.B., Oct. 5.—William J. McBeath, Jr., expressman is in the hospital, suffering from very severe burns about the face, chest and arms as the result of a gas explosion in his home last night.

The blowing out of a window in the bathroom where the explosion occurred probably saved McBeath from being burned to death. An accidental turning of a valve on the gas heater is attributed the cause of the explosion.

"What is the difference between a blonde and brunette?" A chemist.

FLYERS MAKE

Continued from page 1

ed their wheelless plane here today to complete the first non-stop aeroplane crossing of the Pacific Ocean from Japan.

The barnstorming aviators made one of the most dangerous ocean hops ever attempted, flying nearly 4,500 miles in 41 hours and 13 minutes from Samushiro Beach, Japan, to Wenatchee.

Edging his way through the crowd at the field, a Japanese newspaper reporter handed the fliers a $25,000 check, issued by a Tokyo newspaper, for the first successful non-stop flight between Japan and the United States.

"Very glad to see you, boys," he shouted.

Herndon and Pangborn were in their stocking feet as they climbed from the plane.

"Give me a cigarette," Herndon requested.

Pangborn laughed.

"We have been in Japan so long, we're still going barefooted."

To lighten their load, the daring aviators dropped their landing gear soon after taking off from the Japanese Island at 5.10 p.m. (E. S. T.) Saturday. They smashed their propellor and Herndon received a nasty gash over his eye. The plane jolted to the ground here at 7.14 a.m. P. S. T.

Mrs. Opal Pangborn, almost unnerved by two nights of watching for reports of her 37-year-old son's flight to this region, where he was born and reared, was crying with joy when he embraced her.

Pangborn, who brought the plane down and did most of the piloting, appeared more tired and shaky than his 27 year old companion. But the youthful wealthy New York sportsman-aviator admitted he was "wobbly" as their automobile picked its way through a jam of cars to a hotel, three miles from the field.

Two thrilling moments in the flight, when they thought they would never get through, were recounted by the flyers. Ice on the wings, most dreaded danger faced by flyers in northern climes, almost brought their flight to an untimely end soon after they left Japan. Then over the southern end of the Gulf of Alaska, their engine stopped running when one gasolene tank unexpectedly went dry. "We didn't expect it then and it was several minutes before we hooked up with the extra gas tank," said young Herndon.

Their brilliant achievement came after their failure to better the round-the-world speed record of Wiley Post and Harold Gatty, and a disheartening delay in Japan.

Community Carnival At Forum Oct. 12 to 17

8 Sensational Vaudeville Acts Every Night.

Games, Music, Merchants Exhibits

One Big Week of Mirth and Fun.

Special Band Concerts.

Door Prizes Every Night.