FERTILIZERS

We can fill your orders for either Mixed Goods or Chemicals for Potatoes — Turnips — Grain — Hay and Pastures, at lowest prices. *Our truck* will again deliver Fertilizer direct from the Island Fertilizer Plant to the farmers' barns, which proved a very satisfactory service to our many customers the past two years, and will start making deliveries as soon as the roads are fit for hauling. Book your orders early so we can arrange delivery with your neighbors or some one in your vicinity, in case you do not want a full truck load yourself. We make free delivery to all points in the vicinity of Charlottetown, and at a small extra charge for outside points, according to the distance from the Plant.

Call or mail your order to us as soon as possible, so we can guarantee early delivery at your home.

We cordially solicit Fertilizer business from new customers, as well as old ones.

A. HORNE & CO.

CHARLOTTETOWN

Trinity United Church

TUESDAY, MAY 9

3.30—Mission Band.
6.00—Supper meeting, Dept. Rel. Ed. —Scoial Hall.
7.15—Rangers — East Parlor.

Eastern Guardian

..*I. O. O. F. ATTEND CHURCH—A large parade of Oddfellows from Hillside Lodge, Montague, marched to the Christian Church where the pastor, Rev. Mr. Outhouse preached a very inspiring sermon. The male quartette from the United Church rendered the number, "Let The Lower Lights be Burning."—L.

..Miss Elizabeth MacEwen, Lower Montague, is a patient in the King's County Hospital.—L.

..*Miss Blanch Dewar, Montague, is a patient in the King's County Hospital.—L.

..*Miss Agnes Annear, *Lower Montague ,left on a trip to Saint John, N. B., where she will visit relatives and friends.—L.

MARRIAGES

MacLEAN-WALSH—At Charlottetown on Saturday, May 6th, 1939, by Rev. J.H. Bishop, Laura Louise MacLean of DeSable to Elmer Ralph Walsh of the same place.

DEATHS

LAVERS—At Georgetown on May 5, 1939, Ruth Elsie, infant daughter of Mr. and Mrs. David Lavers, aged ten months.

GALLANT—At Providence, R.I., on Sunday, May 7, 1939, Clarence Gallant, formerly of Charlottetown, in his 79th year.

RAMSAY—At Malpeque, May 8, 1939, Margaret Luelle, oldest daughter of Mr. and Mrs. G. W. Ramsay, aged 23. Funeral on Tuesday from her late residence Malpeque, at 3.30 p. m.

GAUTHIER—In the city, May 8, 1939, Agnes Gauthier, aged 44 years. Funeral will take place from the residence of Alex Pineau, 104 Richmond Street, Wednesday morning at 8.45 to St. Dunstan's Basilica, thence to R.C. Cemetery.

MURRAY—At 225 Water Street on Monday, May 8, 1939, Amos Guy Murray, in his 62nd year. Funeral from his late residence on Wednesday, May 10th, service starting at 2 o'clock, funeral leaving at 2.30. Interment People's Cemetery.

In Memoriam

In loving memory of

WILLIAM MacDONALD

Who passed away May 8th, 1937.

Inserted by his Parents, Sister and Brothers.

L-1166-5-9-1i.

N. D. MacLean

UNDERTAKER
EMBALMER

Charlottetown and
North Wiltshire

Phone 149

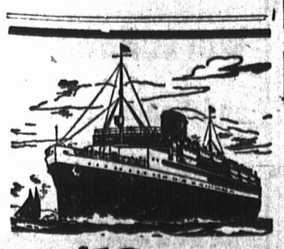

Only $10 one way from Saint John to BOSTON via EASTERN STEAMSHIP LINES

Regular sailings Fridays at 8 A.M. (A.T.) from Reed's Point Wharf, Saint John. Due Boston 8 A.M. D.S.T. next day. One-way fare from Saint John $10; from Charlottetown, P.E.I., to Boston one-way $16 (round-trip $28.10). Comfortable stateroom accommodations at moderate prices. Passengers holding through tickets to Boston may occupy staterooms Thursday nights, without extra cost.

• Apply any Canadian National Railways Company ticket office, or Reed's Point Wharf, Saint John.

Accepts Post With Canadian Airways

MR. CARL F. BURKE

who has accepted the offer of Canadian Airways Ltd. to join their staff as pilot-engineer stationed at Moncton. He will be in charge of their four passenger Fox Moth.

Mr Burke is a son of Mr. W. F. Burke, Charlottetown, Provincial Fox Field Man in the Department of Agriculture. He learned to fly at St. John, N. B., in September, 1936 and obtained his Private License in July, 1937. His first prominence in air circles was obtained when he won the Webster Eliminations and Logue Trophy in open competition at Sydney, N. S. in August, 1937, which gave him a place in the Dominion finals at Hamilton later that year. He is the first Prince Edward Islander to obtain a Commercial License while a resident of this Province. In 1938 he tied for first place in the Halifax competition. During the last year he has been doing considerable charter work and on one occasion flew to Niagara Falls. Mr. Burke is the owner of two planes, a Gypsy Moth and a Cirrus Moth. For the past three years he has been manager of the radio department at R. T. Holman, Ltd., Charlottetown.

At Rotary

"There is a marvelous opening for providing decent reading for our children in the present Harris Memorial Library but it is too crowded and a children's room for which there is ample space in the building should be provided for supervisive reading at certain hours of the day This is a matter that the Rotarians might well take up and investigate."

This was the statement made by Leo F. Macdonald, Principal of Queen Square School, guest speaker at the Rotary luncheon yesterday.

Mr. MacDonald who took as his subject "Reading and the Schools," said, we are told that the boy who reads is the boy who leads, but it is what and how he reads, which determines the type of leadership which he will attain to.

The speaker then gave his own personal experience when as a boy of ten he had read a number of works of Dickens and of Scott.

A Prince of Wales College Professor had told him that the boys who come of a reading family express themselves best on paper. They have en excellent command of English and flow of language.

Something has been heard recently of indecent literature and the problem is what substitute is to be given for this.

The love of literature is given to all and must be developed by proper reading.

A great deal of modern literature is of the "thriller" type but what is best for the boys is the work of the fine old masters of English, who in their books can also give lots of excitement in proper proportions.

There is a great amount of indecent literature read by boys and girls and the responsibility lies in the parents to see that their reading is properly supervised.

He told of a number of questionnaires which he put to his pupils as to what books they liked best, and the answers were surprising

Some favored the jurid type but one boy in particular had read works of Dickens, Scott, Lucy Maud Montgomery and others and his taste in reading was reflected in his composition.

Rotarian J. E. Harris was in the chair and the guests were Rotarian Thomas Fink of Preston, Ontario; Capt. J. C. Jarvis, of New York City, and F. O. Archibald of Halifax, Father of Rotarian, Don Archibald.

It was stated that Past District Governor Walter Grant is still in the hospital in Montreal, and will be there for several days. It was decided to send him a letter of sympathy, and flowers

The District Conference was discussed and was stated that on June 8th, all Rotarians will be the guests of his Honour, the Lieutenant Governor DeBlois and Mrs DeBlois at Government House, at a ball at which officers of the H M S, Berwick will be present

Ladies night will be held on Tuesday, the 16th, in the Charlottetown Hall

The Central Guardian

This column is reserved for news of local interest but advertising of a newsy nature may be inserted at 5 cents a word strictly payable in advance.

CONFEDERATION LIFE INSURANCE L-9789-7-21-31.

FEED THE SUNGLO way and be successful.

GARDEN TOOLS—Rakes, hoes, spades, etc. Fennell & Chandler. L-1157-5-3-51.

SWEATERS, new high shades, sizes 14 to 20. Robinson and Wilde. L-1214-5-9-11.

SIMPSON'S no down payment sale continues all this week. L-1221-5-9-51.

PAINT—We have one of the largest stocks in the Maritimes to choose from. Fennell & Chandler. L-1157-5-3-51

SUNGLO Fox-Poultry - Livestock feeds fresh from Factory to Farmer and Rancher.

SIMPSON'S no down payment sale continues all this week. L-1221-5-9-51.

JUST ARRIVED, new Jerseylaine Dresses, sizes 14 and 16 only. Robinson & Wilde. L-1214-5-9-11.

SUNGLO FEEDS are Better and Cheaper. Made according to the best Formulae, and of the best Ingredients always.

SIMPSON'S no down payment sale continues all this week. L-1221-5-9-51.

CONGRATULATIONS — Hearty congratulations are extended to Mr. and Mrs. Leonard Wood, Hopeton, who yesterday were celebrating the Golden Anniversary of their marriage.

THE ANNUAL business meeting of Hartsville Cemetery will be held in the Hall on Wednesday, May 10th, at 8 p. m. Angus MacDonald, Secretary. L-1232.

GYRO MEETING—A suggested plan providing for the accommodation of children wishing to rollerskate was discussed at the meeting of the Gyro Club held last evening in the Hotel Charlottetown and on motion was referred to the Juvenile Work Committee to be presented to the proper authority. Other matters of civic interest were also discussed. Mr. J. J. Connolly was the chairman of the meeting.

H. R. SERVICES—It was announced at all the masses at the Holy Redeemer Church Sunday that owing to the great numbers attending the Lady of Perpetual Help devotions, that another service would be added, and this would be held at 6.15 in the evening. This makes four devotions. The first one is in the morning after the 7.30 mass, the second in the afternoon at 3.45, and the fourth at 7.30.

KING'S BIRTHDAY SCOUT BONFIRES—The District Commissioners of the Boy Scouts have been instructed to arrange for Boy Scout King's birthday bonfires for Saturday, May 20, to connect up with the series of bonfires which are to reach from the Atlantic to the Pacific. As Their Majesties will celebrate the birthday officially in Ottawa that day, the bonfires will have an added significance.

"ACCIDENTAL DEATH"—At the inquest held at Souris yesterday into the death of Mrs Bert Mullally, the jury emerged with a verdict of "accidental death". Coroner Dr. Dan McEachern presided. According to Royal Canadian Mounted Police records, Bert Mullally was cleaning his shotgun in the kitchen of his home here April 28 and the weapon was discharged accidentally. Shot in the stomach, his 2-year-old wife died before a physician arrived.

600 BOY SCOUTS WANTED—At a meeting of the Executive of the Provincial Council of the Boy Scouts Association, in the office of the president, Judge H. L. Palmer, it was intimated that the services of 600 Boy Scouts in uniforms would be required for the visit of Their Majesties to Charlottetown on June 14. All Scoutmasters must communicate at once with Mr. J. J. Morris, Provincial Scout Commissioner, advising him of the number of Scouts they expect to have on parade that day. Provision will be made for all Scouts when they reach headquarters in Charlottetown.

CONDUCTOR ON ROYAL TRAIN—One of the conductors who will be in charge of the royal train when it speeds through the Province of Alberta is Louis H. Large of Calgary, it was learned here last night. Mr. Large, who is a native of Charlottetown, will conduct the train from Calgary to Field, Alta. Mr. Large left Charlottetown 39 years ago and joined the Royal Canadian Mounted Police in Western Canada. After serving five years with the Mounties he entered the service of the Canadian Pacific Railways.

GOLDEN WEDDING — An unusually happy event took place at the home of Mr. and Mrs. James E. Collins, Glen William, on the evening of May 1st, when a large number of friends and relatives assembled to help them celebrate the fiftieth anniversary of their happy wedded life. The guests from start to finish gave themselves to the full enjoyment of the occasion, and time flew very swiftly. Pipe, violin and guitar music was furnished by Messrs. Allister McDonald and John McLeod, Glen William Miss Anna McDonald, teacher at Caledonia and Glen William's talented young piper, Donald McLeod. An address expressing the high esteem in which Mr. and Mrs. Collins are held in the community was read by Mrs. A.J. Martin, Glen William. A gift in money was presented to Mr. Charles McLeod, Alliston. The bridegroom, on behalf of himself and his blushing bride, thanked the guests for their presence and their further expressions of good will, after which "For He's A Jolly Good Fellow" was sung by the entire gathering. A delicious and bountiful lunch was now served by the ladies of Alliston and Glen William. After lunch, a program of instrumental music and singing was carried out by some of the younger members of the company, to the great enjoyment of all. A special feature was a Gaelic song sung by Mrs. McDonald and Mrs. Collins. The singing of "Blest Be the Tie That Binds" ended a happy and enjoyable event that will live in the minds of those present for many a day.

PERSONALS

Mr. Lorne E. Crawford, City, has left for Camp Hill Hospital, Halifax.

Mr. A. G. Parks, Montague, attended the Executive meeting of the Provincial Council of the Boy Scouts Association here yesterday.

Miss Madeline Condly has returned to New Brunswick after spending two weeks with her parents at French River.

Dr. and Mrs. Croteau left Monday morning for New York City to attend the National Credit Union Conference.

Mr. R. L. Mollison, Summerside, was in the city yesterday attending a meeting of the executive of the Boy Scouts Provincial Council.

Mr. W. A. MacLaggan, Montague, attended a meeting of the Executive of the Boy Scouts Provincial Council yesterday.

Mr. Sidney T. Green was appointed yesterday a member of the Executive of the Provincial Council of the Boy Scouts Association.

Before You Insure Consult

Confederation Life

Association

One of the World's Great Life Insurance Institutions.

Renowned for Strength, Service and Security Since 1871.

Discusses Problems Of Farmers

The radio address delivered last night by Mr. Wylie Gibson on behalf of the National Conservative Association follows:

For a few minutes this evening I have the honor to speak to you, my fellow farmers of Prince Edward Island, on some of the problems that we, in this agricultural province, have had to contend with, and also some of the achievements which we can reasonably hope for in the future. That, we on our farms have had to practice the strictest economy if we were to keep our heads above water reminds me of the Aberdeen Farmer, who sold twenty hens to a neighbour. He delivered nineteen early in the day, and the farm boy said that the twentieth one would be sent in the afternoon, just as soon as she had laid her egg.

In many sections of our fair Province and in almost every community we find farmers in sore need, financially, and almost disheartened. I do not wish to paint a sad picture of our rural conditions, but in talking to a young man a weeks ago, a man who is the head of a family, operating a fair sized farm, and who along with his good wife, has worked hard and denied themselves many comforts, to see them with defeat written on their faces and hear them admit that they were almost discouraged is something that demands our sincere attention. Without doubt the hopes and dreams, and achievements of our hardy pioneer fore-fathers who with their wives and families, with few worldly goods, but with an abundance of good health, vigor, and determination, crossed the broad Atlantic and on the soil of this province laid the foundations of what they hope would be a happy and prosperous home not only for themselves, but more particularly for those who would come after. Many years have passed since those days, and we, the decendants of those, who's strong arms wielded the keen axe, and the giant fir, and pine trees crashed to the earth, are today facing difficulties, that in some respects are more disheartening than those faced by our forefathers.

After the 1935 Election, when the Liberal party was returned to power, it was our hope that the pre-election promises made to the farmers of this province and proclaimed from every platform from east point to west cape, would be fulfilled, and I feel confident that had the late Walter M. Lea, who was one of the finest farmers, and one of this province's most highly respected citizens, been granted good health, we, as a province, would not be facing the serious situation that we see surrounding us today. Where did the financial assistance that was so freely promised our needy farmers disappear to; and those vacant farms that were to be made productive and on whose broad acres the youth of our country would become an example of prosperity and contentment. Taxes, they said would not be increased in any shape or form; government expenses would be lowered; revenue and expenditure were going to meet, and last but by no means least, they were going to balance the budget.

Lincoln, the martyred president of the republic to the south had this celebrated saying, "You can fool some of the people all the time and all of the people some of the time, but you cannot fool all the people all of the time". The thought expressed is quite appropriate at this time.

The Liberal Party, led by Premier Campbell are those days trying desperately to make everybody happy, but I have no doubt whatever, that ninety percent of the Liberal candidates fully realize that they cannot and will not carry out those promises because many of them are not based on sound principles. A government, or a business, or a farmer, must balance its budget; must pay its way, must keep its citizens in a reasonable good frame of mind, must use good sound dependable judgment, in other words, common sense is one of our greatest needs at this particular time.

We farmers have been wondering why the undue haste in bringing on an election at this time of year, when mud is king, and we are all very busy getting ready for spring work, in fact many of us consider this the busiest time of the year. The situation that the government is in, reminds me of a story of the Scottish Lawyer who asked the station master if a parcel of books he was expecting had arrived. "Aye" said the station master "and ye better take it away soon, as it's leaking."

The leader of the National Conservative party in this province the Hon. Dr. W. J. P. MacMillan has presented a platform that we as farmers, can and will appreciate, in a straight forward manner. He has stated a policy of farm re-habilitation, and a policy that I believe can be carried out. In most localities there are vacant farms and others that could be bought cheap, bordering on homesteads, where there are sons, who are willing and capable if a government loan was available at a very low rate of interest. This young man could operate this farm and co-operate with his father in the use of machinery, until such time as he was in a position to procure his own. There are hundreds of capable young men in our province who in this way could become independent.

As my time is getting short, I can only draw your attention to a practical policy of soil-analysis. This is something of vital importance to every farmer in this province. Science, which has been a great coworker with the farmer in his efforts to produce good crops, has perfected a method where by the soil chemist can analyse soil from any field on your farm and can inform you what that particular field required to grow a certain crop. At the present time this work is being carried on, on a small scale at the Experimental Station, Charlottetown, but Dr. MacMillan assures us that his great aid to successful farming will be made available to every farmer in the province.

In this banner agricultural district, the Third District of Queen's where dairying, hog production, horse breeding, poultry raising and fishing are our only means of revenue, the Platform of the National Conservative party is being hailed as a step forward and in Messrs. J. A. McDonald, one of this province's ablest debators, and a direct descendant of the McDonald Clan and his colleague Samuel Kennedy a man who knows the needs of the country, and who a few years ago was honored by the citizens of Charlottetown with the highest position at their command, that of Mayor of the City. Those gentlemen are receiving a grand welcome from our people today.

In the leadership of the National Conservative Party in this province, we have in the Honorable Dr. W. J. P. MacMillan a man who's outstanding ability, and scholarship, is well known to the people of Prince Edward Island, a gold medalist of McGill University and a real leader, fair-minded and anxious to give justice and fair play to all, irrespective of class or creed.

As a farmer, speaking to farmers let us look beyond the immediate horizon, and as worthy sons of those who have gone on let us, into whose hands their unfinished labors have passed press on and make this our Island Province, what nature intended it should be Canada's finest agricultural garden.

So let us on May 18th support the National Conservative Party and our esteemed leader, Hon. Dr. W. J. P. MacMillan in his magnificent effort to inaugurate this policy that will make for the general progress, and development, of this province.

I.O.O.F. Entertainment

The Acme Rebekah Lodge, Montague held a very successful entertainment in the I. O. O. F. Hall on Wednesday evening to a full house. The following is the program:

Remarks by Chairman, Mr. M. C. Reynolds; Brass Trio, Messrs. Strong, Fraser and McLean; Reading, "A Philadelphia mother visits school", Mrs. H. Davison; One Act Play—"Have you had your operation?", Mrs Gordon, Mrs. Bernice Mellish; Miss Harris, Mrs. Marion MacDonald; Miss Allen, Mrs. Mary McLaren; Flo Martin, Mrs Ruth McLeod; Mrs. Murphy, Mrs. Georgie Hume; Patient, Mrs. Edith Davison; Dinah, Mrs. Erma Wightman. One Act Play, "Well I Declare—Dr. Dalton, W. A. Hilchey; Henry, his assistant, G. K. Wightman, Dr. Rabinowitz, Dalton's friend, M. C.

The Acme Rebekah Lodge, Monious crook, W. D. Stewart, Pro-Reynolds; "Rattler" Cassidy, notorfessor Cleever, who is secretly in need, D. McLean; Robert Harris, a reporter, J. A. Carruthers. Time—The present. Place—New York.

Moonlight and Roses—Solo by Miss Enid Coffin with violin obliggato by A. Hume and Chorus. Music between numbers, including Harmonica Quartette, Cowboy songs by J. Bears with Guitar accompaniment, and selections by Brass Trio. God Save the King.

FOOT COMFORT

YOU CAN HAVE IT!
Phone 140

H. J. A. BROWN

Chiropodist — Podiatrist

143 Gt. Geo. St., Charlottetown

All foot troubles painlessly and scientifically treated

Special Foot Plates to Casts

Father Fleming To Be Transferred

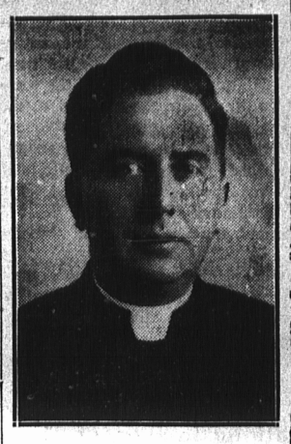

REV. H. I. FLEMING

Word was received at the Redemptorist Rectory here today that Rev. Father H. I Fleming, C. SS. R., Rector of the Roman Catholic Holy Redeemer parish, was to be transferred to a parish in Ontario yet to be named.

Father Fleming was appointed rector of the Holy Redeemer parish here six years ago. Under his leadership improvements were made to the Church, the tennis club house was built and many activities were promoted.

He organized the Liguorian Dramatic Society. Plays presented under his guidance were always of a high standard.

Father Fleming is possibly noted greatest for his organization work in connection with Study Clubs. It was through his efforts the Liguorian Credit Union, the first in the province came into existence.

Work which was uppermost with him, however, was the spiritual welfare of his congregation. An eloquent preacher, he conducted many missions and retreats throughout the province.

Auction Sale

At Patrick McKenna's, St Patrick's, Lot 22 on May 16th at 1 P. M.

Farm of 100 acres situated four miles from Hunter River, 60 acres clear, balance good hardwood and soft wood.
2 horses.
4 milk cows.
6 young cattle.
2 calves.
Hens.
Cream separator (McC. Deering).
Truck wagon.
Driving wagon.
Jaunting sleigh.
Wood sleighs.
Gang plow.
Spring tooth harrow.
Light harrow.
Turnip seeder.
Fanners.
1 set light harness.
Work harness
Double blocks and rope.
Hay fork, rope and blocks.
Pigs boiler.
Hay mower.
Kitchen range.
Aladdin lamp.
Lamps.
Extension table.
Chairs.
2 rocking chairs.
3 small tables.
Bedroom furniture.
Victrola.
Cream can.
Churn.
Wringer and stand.
Kitchen cabinet.
Terms cash.
If not fine, first fine day following.

THOMAS BOLGER,
Auctioneer
L-1226-5-9-31.

Political Meetings

There will be joint Political Meetings at

MURRAY RIVER
Friday, May 12

MURRAY HARBOR
Tuesday, May 16

Signed
HON. J. A. CAMPBELL,
MONT. ANNEAR
F. W. JOHNSTON
M. N. McGOWAN

L-1186-5-9-2i.

NATIONAL CONSERVATIVE ASSOCIATION

Provincial Headquarters
78 GRAFTON ST.

Formerly Cumberland House
Opposite Prince Edward Theatre

CHARLOTTETOWN
Prince Edward Island
P. O. BOX 34
TELEPHONE 304

L-808.

Meetings 5th District Of Kings

Georgetown — — — — — — — — May 11th, 1939
Sturgeon — — — — — — — — May 12th, 1939
Annandale — — — — — — — — May 13th, 1939
St. Charles — — — — — — — — May 15th, 1939
St. Georges — — — — — — — — May 16th, 1939

All Evening Meetings

Signed
GEO. E. SAVILLE,
WM. HUGHES,
D. L. MATHIESON,
D. M. McLEAN.

L-1168-5-8-3i.

SAVE EVERY DAY

TEA - - MATCHLESS BLEND Equal in Quality to 60¢ tea — — — 49c

COFFEE BREAK O'MORN Lb. — — — — — 29c

PEAS - - - 3-25c

FLOUR BEAVER 98 lb Bag — — — $2.10

FRESH LOBSTERS Daily

FRESH HERRING Doz. 25c

OXYDOL With Fruit BOWL— — — 26c

FLOUR - BEAVER 24 lb. — — 59c

CUDMORE BROS.

Great George Street

In Memoriam

AMOS GUY MURRAY

Amos Guy Murray died at his home here yesterday, aged 61, following an illness of two years. Mr Murray was born in Pontiac, Mich., was a veteran of the Spanish-American war. He was a member of Company K, 39th Regiment, Pontiac.

Mr. Murray came to Prince Edward Island 34 years ago and settled here. He operated the Peardon House in Charlottetown for the last 14 years.

Besides his widow, the former Jean MacLean of Alberton, P. E I., one daughter, Grace of Charlottetown, survives.

Two brothers and four sisters among whom is Mrs. Thomas Mason, City, also survive. Other relatives reside in the United States.

Funeral Wednesday afternoon from his late residence Water St., service commencing at 2 p. m. and funeral leaving at 2:30. Interment People's Cemetery.

National Conservative POLITICAL MEETINGS

The undersigned National Conservative candidates for the 3rd District of Queens will hold public meetings as follows:—

Corran Ban — —Friday, May 5th.
Winsloe — — Monday, May 8th.
Webster's Corner — — Wednesday, May 10th.
Mount Stewart — — Thursday, May 11th.
York — — Friday, May 12th.
Mt. Herbert — — Monday, May 15th.

Meetings at 8 P. M.

The Liberal Candidates are invited and will be given one half the time.

J. A. McDONALD,
SAMUEL KENNEDY.

L-1002-5-3-tf.

National Conservative POLITICAL MEETINGS

—o—o—o—o—

FIRST QUEENS

Clifton—Tuesday, May 9th.
Hope River—Wednesday, May 10th.
Kelly's Cross—Thursday, May 11th.
Bonshaw—Friday, May 12th.
Crapaud—Monday, May 15th.
Bradalbane—Tuesday, May 16th.

The Liberal candidates are invited and will be given one half the time.

All meeting at 8 p. m.

L. T. BEATON,
WALTER G. MACKENZIE.

L-1082-5-5-2i.

POLITICAL MEETINGS

The undersigned candidates for the 3rd District of King's will meet the electors as follows:—

Baldwin's Road—Tuesday, May 9th.
Bridgetown—Wednesday, May 10th.
Cardigan—Friday, May 12th.

All meetings at 8 p. m.

(Signed),

H. F. MCPHEE,
LESLIE HUNTER,
S. S. HESSIAN,
JOHN MUSTARD,

L-1171-5-8-5i.

POLITICAL MEETINGS

The undersigned Conservative Candidates for the Second District of Queen's will meet the electors as follows:—

Wheatley River—Tuesday, May 9th.
Kingston—Wednesday, May 10th.
Hunter River—Thursday, May 11th.
Rustico (Bank)—Friday, May 12th.
Mayfield—Monday, May 15th.
Cornwall—Tuesday, May 16th.

Meetings at 8 P. M. The Liberal candidates are invited to attend and will be given one half the time.

D. F. BETHUNE,
R. R. BELL.

L-1174-5-8-8i