CANADIAN GOVERNMENT, MUNICIPAL AND CORPORATION SECURITIES

EASTERN SECURITIES COMPANY
LIMITED
146 RICHMOND STREET, CHARLOTTETOWN, P.E.I.
Saint John - Moncton - Fredericton - Halifax - Summerside

Advertising Rates - Payable In Advance

Minimum Charge For Any Advertisement 25 Cents

Central Guardian Locals 5c per word; Western and Eastern Locals 2c per word; Announcements and Coming Events 3c per word; Classified 3c per word; In Memoriam Notices 84c per inch; Lists of Floral and Spiritual Offerings, Cards, etc., 5c per name; Letters of Condolence 84c per inch; Wedding Engagements 40 words for $1.00 and 10 cents for every additional 3 words; Notices of Thanks and Appreciation, 84c per inch or 5c per word; Lists of Subscriptions, 49 cents per inch; Address and Presentation $1.00.

Other Rates on application.

The advertiser agrees that the publisher shall not be liable for damages arising out of errors in advertisements beyond the amount paid for the space actually occupied by that portion of the advertisement in which the error occurred, whether such error is due to the negligence of its servants or otherwise, and there shall be no liability for non-insertion of any advertisement beyond the amount paid for such advertisement.

Agents Wanted

HOUSEWIVES WELCOME THE Familex Man for the wide and varied range of guaranteed necessities; reasonable prices; premiums; quality and Service. Become a prosperous business man by selling Familex products—write today and we will tell you How. Familex, 1600 Delorimier, Montreal. 1.

Boarders Wanted

BOARDERS ACCOMMODATED. Phone 1228-J.

MALE BOARDERS ACCOMMODated. Phone 2196-L.

Cars & Trucks For Sale

For Sale

FOR SALE — OIL BURNING kitchen range. Phone 2193-L.

FOR SALE — CHOICE BUILDING Lots, $300.00 up. Stewart MacKay.

FOR SALE— THREE STARTED calves. Apply J. L. MacEachern, Tea Hill.

FOR SALE — USED DRIVING sleighs. Apply Bernard Cheverie, East Point.

FOR SALE — DRY SLABS. DRY Split Hardwood. Dry Softwood Blocks. Kelly's Wood Yard, Call 891-L.

FOR SALE — BERKEL ENTERprise meat chopper, practically new, good for hotel, butcher or restaurant use. Apply Roxy Restaurant.

FOR SALE — BOARDS AND scantling, barn and house windows. Place your order now for spring delivery. Bagnall's Mills, Hunter River.

CARLOAD 4-FOOT NUMBER one spruce laths due to arrive this week. Special price from car. Kindly book orders now. M. F. Schurman Co. Ltd., Kensington.

For Rent

TO LET — FURNISHED ROOM with sunporch. Apply Box 35.

TO LET—ROOM AND BOARD. Centrally located. Phone 1074.

FOR RENT — 1 PARTLY FURnished room, heated. Apply 285 Euston Street.

FOR RENT — LARGE COMfortable bed sitting room. Ground floor, off main entrance. Kitchen privileges. Suitable for two business girls or nurses. Central. Phone 2749-J.

Female Help Wanted

WANTED — HOUSEKEEPER. Write (R) Guardian.

WANTED — MIDDLE AGED housekeeper for country home. One adult. Box 29, Guardian.

Houses-Apts. Wanted

WANTED — HEATED APARTment. Best reference. Phone 2817 (day) or Mr. Watson, Charlottetown Hotel after 7.

Lost

LOST — TARPAULIN BETWEEN Buntain and Bell's Wharf and Winsloe. Ivan Turner, Winsloe.

Poultry

FOR SALE — 6 GEESE. MRS. James Doyle, North River.

Personal

FOR NEURALGIA, LUMBAGO Rheumatic Pains, Chest Colds apply Heat Penetrating Glor. Oil. At your Druggist.

WEAK, TIRED, PEPLESS MEN, women. Try Ostrex Tonic Tablets for new vim, vigor; and pep that lasts from early morning to late at night. Contains iron, vitamin B1, caclium. New "get acquainted" size only 60c. All druggists. 44.

Strayed

STRAYED — ONE GOOSE. Finder please phone 1336.

Typewriters

SEE THE ALL-NEW PERSONAL Portable Typewriter — the only office typewriter in persona' size. New portable design, new sparkling performance. Cash or terms. Remington Rand Limited, 134 Richmond Street, Charlottetown, P. E. I.

Wanted

WANTED — LIGHT HOUSEWORK part time or otherwise. Box 34, care Guardian.

WANTED—A FEW MORE YOUNG Pigs. Apply Millar Campbell, Graham's Road. Phone 8—3, New London Exchange.

FOR SALE

800 Watt Delco Light System, 18 batteries; almost new. Will light 3 buildings and operate water pump—$270.00

FREEMAN MYERS & SON
Southampton, N.S.

Grain

WINNIPEG, Jan. 31— (CP) — Trade expanded in late stages today on the Winnipeg Grain Exchange after a dull early session in all commodities. Prices, however, remained bogged down for the second straight day despite weak offerings.

Modest shipper demand came into oats and to a less degree in barley, while locals appeared on both sides of the market. No major gains were scored in lighter grain, but oats displayed a firm undertone.

Rye had a local trade for the most part, showing little change. Flax was listless.

Export business included allocation of 950,000 bushels of Canadian wheat to the United Kingdom under the Anglo-Canadian agreement, plus purchase of a small quantity of Canadian wheat by Belgium. Prices of class two wheat remained unchanged at $2.13.

Closing quotations (basis lakehead).

Oats: May 79; July 75 3-4; Oct. 73 1-8B.

Barley: May 1.20 1-2; July 1.13 1-2; Oct. 1.08 7-8A.

Rye: May 1.45B; July 1.45A; Oct. 1.38 1-2B.

Flax: May 3.66N; July 3.53N; Oct. 3.30 1-4 Annt.

Cash prices:

Oats: 2 CW 81; ex 3 CW 78 1-2; 3 CW 77 1-2; ex 1 feed 77 1-2; 1 feed 76 1-2; 2 feed 75 1-2; 3 feed 72; track 76.

Barley: 1 CW 6-row 1.39 1-2; 2 CW 6-row 1.39 1-2; 1 CW 2-row 1.35 1-2; 2 CW 2-row 1.35; 3 CW 6-row 1.37 1-2; 1 feed 1.17; 2 feed 1.14 7-8; 3 feed 1.09 7-8; track 1.16 1-2; 2 CW yellow 1.20 1-2; 3 CW yellow 1.19 1-2.

Rye: 1 CW 1.40 1-2; 2 CW 1.40 1-2; 3 CW 1.37 1-2; rej. 2 CW 1.25; 4 CW 1.29; track 1.40 1-2.

Flax: 1 CW 3.66; 2 CW 3.61; 3 CW 3.46; 4 CW 3.41; track 3.64.

Markets at a Glance

(Canadian Press)

Toronto—Stocks mixed; industrials higher in dull dealings.

Montreal—Stocks firmer; papers brighter.

New York—Stocks irregular; profit-taking clips television issues.

New York Exchange

Anaconda	29 5-8
Am Car and F	27 3-8
Beth Steel	33 3-4
NY Central	12 5-8
Ches Ohio	30 1-8
Con Edison	29 7-8
Elec Auto Lite	40 1-2
Gen Elec	44 1-8
Gen Motors	73 1-4
Gt Nor Pfd	43 1-8
Std Oil NJ	68 5-8
Kenn Copp	54 3-8
Mont Ward	56 3-8
North Am Co	19 5-8
Phil Pete	58 1-4
U S Rubber	41
Radio Corp	14 1-4
Texas Co	60 1-8
United Air	26 7-8
Vanad Air	21 1-8
West Elec	32
West Union	22 1-2
U S Steel	28 1-4

BANKS

Commerce	25 3-4
Montreal	27 1-4
Nova Scotia	40
Royal Bank	27 1-2

Produce

MONTREAL, Jan. 31— (CP)—Produce prices quoted here today were reported by Dominion Department of Agriculture as follows:

Eggs: Free cases, A large 39—40; medium 37—38; A pullets 30—33; B 30—33; C 20—23. Receipts: 688 cases.

Butter: No prices established.

Cheese: Current receipts Ontario white 37; Ontario colored 27; Quebec white 27; wohlesale Ontario white 28 1-4; Ontario white 28 1-4; wholesale Ontario colored 28 1-2; wholesale Quebec white 27 1-2—27 3-4. Receipts: Nil.

Potatoes: Quebec no 1 75 lbs 1.10—1.15; NB no 1 1.20—1.25, 10 lbs 20—22; PEI 1.45—1.50, no 1 10 lbs 22—23.

Shipping News

AT SAINT JOHN—
Arrived Tuesday
None.
Sailed Tuesday
Sunray, for Halifax and Caribbean ports
Tento, New Zealand
AT HALIFAX—
Arrived Tuesday
None.
Sailed Tuesday
Imperial Goderich, for Saint John, N. B.
Svaneholm, Norfolk
Kristina Thorden, New York
City of Brooklyn, Boston

Montreal Exchange

Abitibi	21 3-8
Asbestos	25 1-4
B A Oil	26 1-2
Build Prod	31 1-2
Bruck Silk	18
Bell Tel	40 1-8
Can Brew	22 3-4
Bathurst	25 3-4
Can Cement	34 1-2
Can Pacific	17 1-2
Celanese	29
Can Car Found	11 1-8
Can Car Pfd	14 1-2
Can Steam	16 1-4
Cons Paper	18 1-4
Cockshutt	16
Can Vickers	90
Dom Bridge	42
Dom Coal Pfd	20 1-2
Don A	17
Dis Seag	20 1-2
Dom St B	20 3-8
Dryden	16 1-2
Fraser	25 1-4
Ford A	27 3-4
Founda	29
Gen St Ware	17 1-2
How Smith	34 3-4
Ham Bridge	12 3-8
Hir Walker	37 1-2
Can Ind Al	9
Int Nickel	32
Imp Oil	21 7-8
Int Pet	9 1-2
Int Power	47
Int Paper	38 7-8
Imp Tob	14 1-2
BC Power	27 7-8
Con Smelt	99 3-4
Lake Woods	26
Massey Har	24 1-8
McColl Front	14 1-2
Nat St Car	20 3-4
Can Nor Pfd	12
Noranda	67
Price Bros	64
Quebec Pow	16 1-2
Shawinigan	24 1-2
St Law	13
St Law Pfd	28
St Law Pfd 2nd	14 1-4
Dom Tex	11 3-8
Dom Tar	27 1-4
Wpg Elec A	34 1-2
St of Can	103
Brazilian	20

RELIEVE ACHES & PAINS BY RUBBING IN
Brings quick relief. Greaseless, fast-drying, no strong odor.
Large, economical size, 65c
MINARD'S "KING OF PAIN" LINIMENT
35¢
19-46

Floor Sanding
HAVE YOUR FLOORS SANDED by EXPERIENCED WORKMEN
Modern Machine
PHONE 2100-J

International Spotlight Switches To The Saar

By HAROLD KING

PARIS, Jan. 30 — (Reuters) — The spotlight of international politics has suddenly been switched to the heavily-industrialized and thickly-populated 1,000 square miles of the German-French border known as the Saar.

The four-month-old West German Government has started a campaign against the Allied policy of making the Saar autonomous.

German politicians and newspapers represent the issue as racial. To "exclude" the 900,000 German-speaking people of the Saar from the political frontiers of Germany would be a "crime", they claim.

French, and indeed Western Allied policy, has been based on an economic approach.

"The economic resources of the Saar and the Lorraine are complementary," George Marshall, then United States Secretary of State, said when he agreed with the British and French Foreign Ministers in 1947 to re-establish the economic union between the two areas plus political autonomy for the Saar.

Historically the Saar and Lorraine have ever since 1870 been inside the same customs barriers and always used the same currency, except for five years under Hitler.

Since the defeat of the Third Reich, the Saar has had restored to it the economic life lines with Lorraine. The Saar accordingly uses French currency and is inside the French customs tariff.

French policy during the last years is represented as based on the two realities about the Saar —its economic dependence on Lorraine and its German population. The economic factor explains why France will ask that the autonomy of the Saar be made permanent in the peace treaty. The nationality factor explains why the French Government does not want to annex the Saar or to "de-Germanize" it.

On the contrary, French officials assert that the Saarlanders must have maximum expression for their natural traditions and way of living, religiously, culturally and linguistically. Therefore, the German demand for the Saar to be 'French economically, but German politically" is regarded by responsible French officials as a red herring calculated to mislead the United States.

German political control would make Franco-Saar economic union impossible, and Saar autonomy is they say the only feasible solution that can be reconciled with the underlying economic realities of the case.

Toronto Stocks

(Canadian Press)
TORONTO, Jan. 31—

Sales	Stock	Close
1000	Am Yknife	08
2000	Anacon	62
1350	Anglo Cdn	425
1000	Apex	03 3-4
6200	Arjon	26
1000	Armistice	10
1000	Athona	08 1-4
8400	Atl Oil	145
1000	Atlas Yknife	11 1-2
2200	Ascot	57
1000	Aumaque	12
1900	Aunor	320
4500	Bankfield	09
70	Bk of Mont	27 1-4
230	Bk of NS	40
3400	Barnat	124
100	Belleterre	725
1000	Berens	37
1500	Bevcourt	27
1000	Bobjo	12 1-2
1000	Bonetal	51
1000	Bonville	02 1-2
450	Bralorne	1000
25600	Brit Dom	24 7-8
2500	Buffad	15
300	Buff Ank	202
1000	Buff Cdn	09 7-8
560	Cal Edm	770
850	Campbell	290
535	Bk of Com	26
190	Cdn Brew	22 3-4
13500	Cent Led	133
2125	Cent Pat	89
8700	Chem Res	80
5500	Cheskirk	05
900	Chesterville	153
1020	Coastal	43
125	Cochenour	212
900	Com Pete	130
2000	Con Ast	08 1-2
4700	Con Beattie	54
3500	Con Ansley	15
2000	Con Duq	82
2500	Con Home	04 7-8
220	Con Smelt	100
240	Conwest	110
1000	Croinor	57
1000	Davies Pete	34
3000	Decalta	15
100	Delnite	165
1500	Detta	06
1500	Dexter	29
5100	Discovery	38
250	Dome	18
5	Dom Bk	27
3200	Donalda	54
1500	Dulama	17 1-2
13450	Duvay	06
7000	East Am	12
1100	E Mal	210
1900	E Sulliv	465
13600	Elder	38 1-4
1500	Eldona	35
2500	El Sol	07 1-2
600	Falcon	425
1000	Fed Kirk	05 1-4
3400	Fed Pete	266
1000	Francoeur	11
1350	Frobisher	240
1000	Gen Pete A	110
925	Giant	610
18000	Glenora	03 1-8
3000	Globe	64
1000	Gods Lake	35
2000	Gold Eag	05
1600	Gold Man	300
1430	Gulf Lead	10 1-2
3000	Halliwell	02
9600	Hard Ro	36 3-4
2200	Hasaga	40
1000	Heath	06 1-2
750	Hollinger	10 1-2
2000	Homer	04
5500	Hosco	09
60	Hud Bay	47 3-8
1000	Hugh Mal	02 1-2
90	Imp Bk	31 7-8
185	Int Nick	31 7-8
5000	Jacknife	06 1-2
3583	Jaculet	24
3000	Joburke	11
13400	Joliet	72
5583	Kelore	07
2000	Kentville	05
215	Kerr Add	18 1-4
450	Labrador	460
15000	Laguerre	08
700	L Dufault	122
465	Lake Sh	13 3-8
8200	L Wasa	56
330	La Luz	212
93000	Larder U	06
15000	Leitch	116
1500	Lencourt	05
1000	Louvicourt	15
1250	Macassa	252
1400	MacDonald	54 1-4
9383	MacLeod	245
500	Madsen	295
37900	Magnet	51
3800	Mal Gf	310
1000	Man East	02 1-4
285	McIntyre	65
3700	McKenzie	51
8000	McLellan	05 1-2
2000	McMarmac	09
850	Min Corp	12 7-8
1200	Moneta	34 1-4
7300	Mosher	25
10640	Negus	155
2100	New Cal	115
6000	New Gold	40
5500	New Marl	07 1-2
4200	Newlund	74 1-2
7500	Nicholson	55
445	Noranda	66 7-8
1500	Nordon	16
1100	Normetal	266
3500	Norseman	07 1-2
12325	Norlartic	60
2400	Nor Can	41
3000	Northland	07
300	OBrien	192
4400	Okalta	210
1000	OLeary	18 1-4
3000	Omnitrans	05 1-2
1000	Orenada	08 1-4
6750	Orlac	05 1-4
1000	Osisko	117
3000	Osulake	14 1-2
4360	Pac Pete	445
3000	Pamour	140
6000	Pan West	23
1000	Perron	60
2000	Piccadilly	07 1-2
550	Pick Crow	185
200	Pioneer	325
2500	Porc Reef	72
1000	Pow Gold	86
2100	Preston	175
200	Proprietary	18 1-2
200	Pros Air	100
1000	Que Lab	18
3977	Queenston	107
2640	Quemont	20 1-2
5100	Quesabe	83
2000	Rochette	09
275	Royal Bk	27 1-2
145	Royalite	930
4000	Roybar	12 1-2
1500	Rupununi	04 1-4
500	San Ant	380
2225	Sherritt	210
16600	Silanco	30 1-4
3500	Silv Mill	49
100	Simpsons A	29 1-2
180	Do B	26 1-2
65	Do P	99
1200	Sladen	69
1200	Starratt	66
5550	Steep Ro	253
1710	Sullivan	240
2500	Sup Oil	45
200	Sylvanite	156
1000	Taku	14
1300	Teck Hu	299
5000	Tombill	14
1500	Tow Pete	40
2000	Tran Res	52
4300	Unit Oil	24 1-2
1500	Upp Can	298
725	Ventures	670
1000	Violamac	40
2000	Vulcan	25
1000	Wiltsey	10 1-2
1250	Wright Har	211
4000	Yale	27 1-2
2680	Yknife B	79

CURB

1500	Dalhousie	40
1000	Fothills	380

Total sales 740,000.

CURE FOR "PINK" DISEASE

ADELAIDE, Australia, Jan. 30—(Reuters) — The Medical Journal of Australia today published a claim by two Australian doctors that they have found a cure for "pink" disease in children. The basis of the cure is common table salt, the Journal article said. Professor Sir Santon Hicks of the University of Adelaide, an authority on the disease, and 25-year-old Dr. Donald Cheek made the discovery. They claim that in the last four months their cure for "pink" disease — erythredema, a blood disease affecting the skin's color — has proven fully successful with 20 cases.

LOCOMOTIVES GOOD TARGETS

In the four months of 1943 the R. A. F. shot up more than 105 of the 250 locomotives which the Japanese controlled in Burma.

MOST COSTS ARE UP BUT LACO LAMPS COST NO MORE THAN BEFORE THE WAR—THEY'RE DEPENDABLE BRIGHTER-LASTING

LACO LAMPS
INCANDESCENT and FLUORESCENT

GANDER-LISBON RECORD

LISBON, Jan. 31 —(Reuters) — A Trans-World Airline Constellation today set up what is claimed as a record for the 2,570-mile flight from Gander, Nfld., to Lisbon. It made the run in seven hours, 21 minutes. The previous mark was seven hours, 44 minutes.

Subpoena To Appear And Answer

CANADA
PROVINCE OF
PRINCE EDWARD ISLAND
IN CHANCERY
BEFORE THE VICE CHANCELLOR

L. S.
No. 650
Between:

Walter FitzAlan Stewart, Administrator with the Will annexed of the Estate of Guy Cameron, late of Charlottetown in Prince Edward Island, retired bank inspector, and in his own right;
Complainant

and

Isobel Murray; the three children of Reginald Stewart Cameron late of Charlottetown aforesaid, Marjorie Ligertwood; and Robert Bruce Stewart
Defendants

GEORGE THE SIXTH, by the Grace of God of Great Britain, Ireland and the British Dominions beyond the Seas, KING, Defender of the Faith, etc:

TO: Isobel Murray of London, England, married woman; the three children of Reginald Stewart Cameron, late of Charlottetown aforesaid, whose names and addresses are unknown to the Complainant; Marjorie Ligertwood of Los Angeles in California in the United States of America, Widow; and Robert Bruce Stewart of New Glasgow in the Province of Nova Scotia;

Greeting:

WE COMMAND YOU the said Isobel Murray, and you the said three children of the late Reginald Stewart Cameron, and every of you, that within six weeks from the date hereof, and you the said Marjorie Ligertwood that within four weeks from the date hereof, and you the said Robert Bruce Stewart that within three weeks from the date hereof, laying all other matters and excuses aside, you, and every of you, do cause an appearance to be entered for you in our Court of Chancery at Charlottetown in Queen's County, to a Bill filed by Walter FitzAlan Stewart, Administrator with the Will annexed of the Estate of Guy Cameron, late of Charlottetown in Prince Edward Island, retired bank inspector, and in his own right, against you; and that you do answer concerning such things as shall then and there be alleged against you, and observe what our said Court shall direct in this behalf, upon pain of an attachment issuing against your person, and such other process of contempt as the Court shall award, and of the Bill herein being taken pro confesso.

Witness the Honourable George Joseph Tweedy, our Vice-Chancellor, at Charlottetown the 10th day of January in the year of our Lord one thousand nine hundred and fifty.

(Sgd.) GORDON R. HOLMES
Registrar.

(Endorsement)

This Writ of Subpoena was issued by Frederic A. Large, of Charlottetown in Queen's County in Prince Edward Island, Solicitor for the Complainant.

MAKING THE BEST OF Living

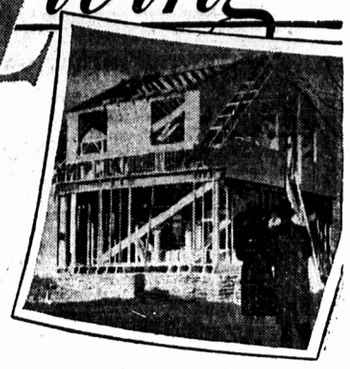

By careful planning and saving, this young couple built the house of their dreams with the help of Canada's largest home-loaning institution, the Sun Life of Canada. Furthermore, at small additional cost, they wisely protected their investment with a Sun Life Mortgage Protection policy which, should the husband die before the home is paid for, instantly clears off remaining mortgage indebtedness.

PLANNED LIFE INSURANCE BRINGS PEACE OF MIND

Without obligation, let me tell you how the facilities of the SUN LIFE ASSURANCE COMPANY OF CANADA can best meet your particular needs in a way that will fit your pocketbook.

HAL BOHAKER, Unit Supervisor
SUN LIFE OF CANADA
148 Richmond Street Charlottetown, P.E.I.

BABY CHICKS

From the
BEDEQUE CHICK HATCHERY

The first Hatchery in the Province to qualify as "A CANADA ACCREDITED R.O.P. BREEDER HATCHERY." This is the highest grade, and we are proud to be the first in the Province to receive this distinction.

This is our customers' assurance of a superior Baby Chick, all eggs set are produced under sanitary conditions, from our own flocks (every bird of which is, or has been produced from, R.O.P. Stock) mated to the cream of our R.O.P. Males.

We have the following breeds to choose from—R.O.P. New Hampshires in any grade, including the "new" grade of "R.O.P. Pullet Chick", this grade is especially suited to the needs of the Flock Owner supplying, or wishing to supply Hatching Eggs to a Hatchery. It is the progeny of a current R.O.P. entry, and can only be supplied direct from an R.O.P. Breeding Farm.

And in Cross-Breds—
R.O.P. Sired New Hampshire X Barred Plymouth Rocks.
R.O.P. Sired Barred Plymouth Rocks X New Hampshire.

NOTE: "All three breeds are very popular on U. S. A. Markets."

Prices on R.O.P. Sired Grade, all Breeds—
Cockerels 8c, Mixed 17c, Pullets 32c, R.O.P., and R.O.P. Pullet Chicks (wing banded) prices on request.
ORDER NOW — No deposit required—First hatch off February 24th; Hatches twice weekly thereafter.
For further information, write, phone or call at—

THE BEDEQUE CHICK HATCHERY
CENTRAL BEDEQUE, P. E. I.

FERTILIZERS

THAT MAKE FIRM FRIENDS

AMMONIUM NITRATE, 33%	$88.00
SUL. OF AMMONIA, 20%	$62.00
SUPER-GRANULAR, 20%	$32.40
MURIATE OF POTASH, 60%	$67.00

3—15— 6	$42.00	($43.00)
3—15— 6 (3% Borax)	$45.00	($46.00)
5—10—10 (1% M.G.O.)	$45.60	($46.60)
5—10—10 (1% M.G.O.)	$48.20	($49.20)

F. O. B. cars our factory
Our 1949 prices in brackets
Orders subject to confirmation

PRICES SUBJECT TO CHANGE WITHOUT NOTICE

Packed in five ply paper bags 100 lbs. each

Make Your Fertilizer S's Go Further

The Island Fertilizer Co. Ltd.
Charlottetown, P. E. I.

ATTENTION

I offer for sale my shore farm of sixty acres in excellent state of cultivation, situated in one of this Province's finest agricultural districts and only six miles from Charlottetown on paved highway. Buildings in good condition.

LEA MILL,
Marshfield

London Evening Standard — World Copyright