

**Final Showings Today
FOR THE LOVE OF MARY**
Starring
DEANNA DURBIN
Also
Sport - Cartoon - Capitol Plan
Showing at 3:30-7-9

PRINCE EDWARD
THUR.—FRI.—SAT.

FILMED IN CANADA'S
GLORIOUS WEST
**THE WHITE OUTLAW'S
ON A RAMPAGE!!**

**Northwest
Stampede**



THRILL!
So tramping hooves
vs. snorting fangs!
CINECOLOR
JOAN LESLIE-JAMES CRAIG
JACK OAKIE in
"NORTHWEST STAMPEDE"
A CINECOLOR
with CHILL WILLS-VICTOR KILIAN
and The Dog-FLAME

Also
News - Featurette - Cartoon

EMPIRE
THURS. - FRI. - SAT.

Shows 7 - 8:45
Matinee Saturday 2:30

**THE VIGILANTES
ARE COMING!**
LAST
LARUE
AL-FUZZY
ST. JOHN

**THE FIGHTING
VIGILANTES**
JENNIFER HOLT
GEORGE GREGOR
LEE MORAN
Extra: Sports - Cartoon
Wagon Wheels West

Last Times Today
"SLAVE SHIP"
With
Wallace Beery-Mickey Rooney
Also: News - Cartoon
Showing at 3:30-7-8:45

CAPITOL
THUR.—FRI.—SAT.

WHERE THERE'S SMOKE
THERE'S FIRE...
burning on the Boss' house
in the hottest Blondie
picture yet!

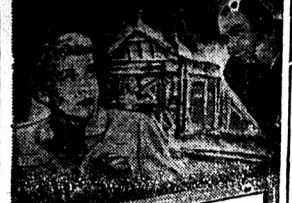

**Blondie's
Big Deal**
Based upon the
comic strip "Blondie"
created by Dick Young
LARRY
SINGLETON-LAKE-SIMMS
MARGARET BEERY-KEENE COWAN and DASTY
They and some play by Louis Walter Young
Directed by EDWARD BEERY - "THE BOSS"
A COLUMBIA PICTURE

Added: Chapter 2 "BRUCE
GENTRY" - Comedy - Car-
toon - Novelty Reel.

Listen to
**"BRAVE
VOYAGE"**



Helen Manning's story
could be your story.

EVERY DAY
MONDAY THROUGH FRIDAY

CBA
8:45 P. M.
An all-Canadian Production
presented by
NEW RINSO with SOLIUM

H. J. MABON
OPTOMETRIST
Fitting and Supplying Glasses
Etc.
MONTAGUE, P. E. I.
Office Hours:
10 to 12 A.M.
8 to 5 P. M.
by appointment
Office Connected With
Drug Store.

THE EASTERN GUARDIAN

AGENTS: MONTAGUE: Harold F. Landry, Albert Althen, Mrs. Byron
Stewart, Miss Harriet Clair.
AGENT GEORGETOWN: Waldon Lavors.

The Guardian may be bought at any of the
following places in Montague: Miss S. A. Llewellyn; Mrs. O'Y.
In Georgetown: The Post Office; in Souris: Condon's and Florence
Boper; in St. Peter's: The Post Office.

Mr. and Mrs. C.A. Shaw, Montague, were weekend visitors to Charlottetown, guests of Mr. and Mrs. L.H. Coffin.

Mr. Sheldon Jay and Mr. Arnold MacLure were Sunday visitors to Murray Harbour North, guests of Mr. and Mrs. Chester MacLure.

Miss Anna MacLaren, student of Prince of Wales College, spent the weekend at the home of her parents in Montague.

Mr. Albert MacFarlane, auditor of the Imperial Oil Company, and Mr. Leith Graham, were recent visitors to Cambridge, guests of Mr. and Mrs. Archie MacLeod.

Her many friends will regret to learn that Mrs. Sam Wood, Montague, has entered the Kings County Hospital where she will receive treatment.

Miss Margaret MacLure and Miss Lulu Graham, students of Corcoran's business college, spent the weekend at their respective homes in Murray Harbour North.

WHEN YOU BUY your Camera and Photo Supplies from V. R. Pepler, advice is gladly given on all Photographic Problems. V. R. Pepler, Jeweller and Photo Dealer, Montague.

His many friends will be pleased to learn that Mr. William Melish has returned home from the Kings County Hospital where he had been receiving treatment for some time.

FOR INDIVIDUAL attention to each and every Print bring or mail your films to us. We can enlarge your best snaps, and reload your camera from our stock of films. V. R. Pepler, Jeweller and Photo Dealer, Montague.

DOLL ON DISPLAY—During the past week the ladies of the nursery club of the Kings County Hospital have placed on display at Boehner's Jewelry Store a lovely doll, complete with wedding dress, veil and bouquet. There is also a complete ensemble of dress, suits and hats to go with each costume, making on the whole a very beautiful display. The ladies have offered this for lottery, and the lucky winner will certainly have received more than valuation. The ladies of the nursery club are to be commended on this very fine work, and also for their kindness and generosity in giving so much of their time in helping the Kings County Hospital.

DR. J. D. REDDIN
MT. STEWART

will be absent from his office
MAY 2nd to MAY 7th
inclusive

Removes ALL the Germ Laden Film in the trap
Makes Toilet Bowls Sanitary... Clean

LOOKING OVER TENNIS COURTS — During the past week an interested group has been looking over the tennis court to estimate the amount of top soil that would be required to level off the whole court with from three to four inches of good soil. At present there is only the red clay which although serviceable, is nevertheless not as good as the layer of top soil. It was estimated that about seventy-five yards would be needed to do a good job, and provide sufficient base for working. The clubs expect to reorganize in the near future and plans are being made whereby the club will promote its interests to the best. Last year the club had a large membership, and this year it is expected that a larger number will enroll, and with this increased membership, the tennis courts with other centres which are also interested in tennis. Along with reopening the tennis, the club will also reopen the adjacent volleyball court for the members, and plans are also being laid to begin preparing for a club house which will be erected in the future. Should these proposed plans go through, it looks like a big year for the tennis club.

KINGSTON W.M.S.
The April meeting of the Kingston United Church Auxiliary of the W.M.S. was held at the home of Mrs. Willard Proud. Meeting opened with hymn "Alas and Did my Saviour Bleed" followed by Scripture reading taken from Mark 16: 11-16 read responsively. This was followed by repeating the "Missionary Creed" in unison and prayer by Mrs. Owen Younker. Scripture readings taken from Acts 1:12-14 read by Mrs. Fulton Willis and Acts 2:1-4, 32-42 read by Mrs. James Jewell followed by prayer by Mrs. Zylpha Newson. Hymn "When I Survey the Wondrous Cross" and benediction closed the devotional period. Minutes of previous meeting were read and approved. Roll call was answered by 12 members. Collection amounted to \$2.00. Community Friendship fund, 37 cents. Easter offering, \$6.60. Letters of thanks for fruit were read from Mrs. Fred Hansen and Mrs. Edgar Newson. Mrs. Fulton Willis and Mrs. Earl

NOW! NEW! IMPROVED!
VEL 25% more weight
More Cleaning Power
More Suds...
New Improved VEL
Does This for You
1 VEL cuts dishwashing time in half.
2 Cuts grease, banishes soap scum.
3 Gives you soft water washing.
4 Safer for woolens, stockings, lingerie.
5 Milder to hands.
SAVE MONEY! Use only half as much VEL as soap...

Willis thanked members for fruit sent them. Reading on Christian stewardship by Mrs. Roland Buchanan. Reading "Canada Is Her New Home" by Mrs. Willard Proud. Mrs. Lorne Smith invited members to her home for the May meeting. Lunch committee, Mrs. William Younker, Mrs. Roland Buchanan and Mrs. Earl Willis. Lunch was served by the hostess, and committee in charge and a social hour spent.

WAR ON BADGERS
CAMBERLEY, Surrey, England (OP)—Badgers are on the warpath here and so are residents who have lost chickens. The badgers make so much noise nobody can sleep and they have torn lawns and ruined fairways on the local golf course.

STOPS HEADACHE
Even for double the price you can't buy anything better than
ASPIRIN

CATTLE RUSTLERS BUSY
CAPE TOWN — (OP)—The meat shortage here now is so acute that cattle-rustlers have started operations on a large scale, slaughtering stolen animals almost as soon as they have been removed from the owners' paddocks. Apart from small stock, thieves recently stole pedigree stock worth more than £1,000 (\$4,000).



WALLACE BEERY, WITH DAUGHTER CAROL ANN, AT AGE OF 9 Grizzled Wallace Beery, who recently celebrated his 34th year as the "lovable oldascal" in Hollywood's rough and tumble movies, died at his home of a heart attack. He was 66. It was the last of many seizures suffered by the lusty character actor since he strained his heart last summer cranking an outboard motor. As a young man he was a chorus boy and a railroad wiper in a roundhouse. As the gray-haired, hard-boiled movie actor he made more than 250 pictures and kept the nation alternately chuckling and weeping for almost four decades. Only Lionel Barrymore boasted a longer Hollywood career. The actor was married twice. His first wife was Gloria Swanson. They were divorced in 1918. His second wife was Rita Gilman. They adopted Carol Ann, daughter of her cousin. Divorce ended this marriage in 1930.

Souris Convent Pupils

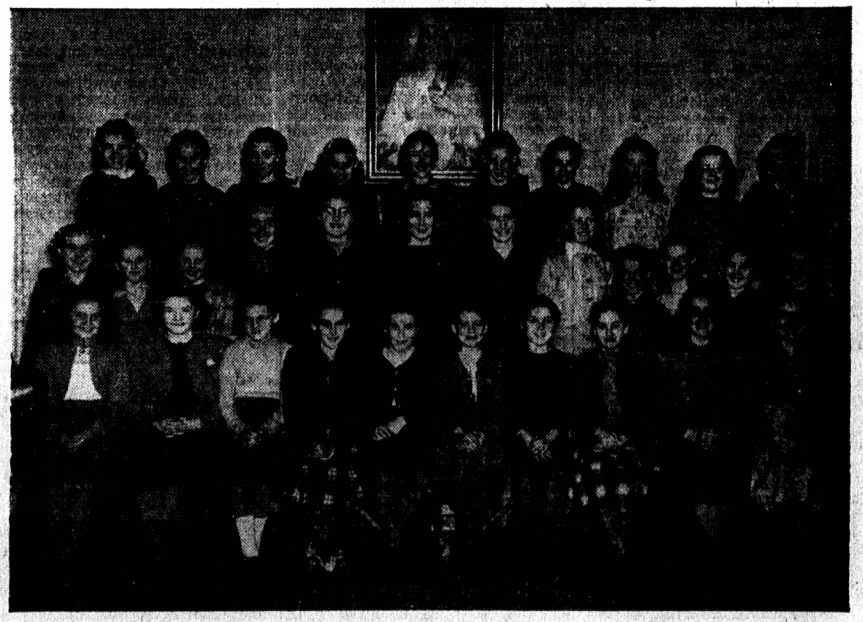

Grades IV, V, VI
BACK ROW: Margaret Praught, Mary MacLean, Ethel Stubbert, Jeanette Peters, Joan MacDonald, Dorothy Poole, Doris Mallard, Frances Grant, Audrey Mullally, Belle Roach, Elizabeth Malone, Barbara MacPhee, Rena Cheverie, Anna Praught, Betty Townshend, Jeanette Cheverie, Velma Faquet, Catherine MacPhee, Virginia Creamer.
FRONT ROW: Elaine Galsant, Mary Mullally, Shirley Roach, Myra Cheverie, Helen MacDonald, Ila MacDonald, Helen Amelia MacPhee, Yvonne Cheverie, Rita Cheverie, Minnie Mullally.
—Photo by Garnham.

THERE OUGHTA BE A LAW!
By Fagaly and Shorten

ONE THING JERKIMER DOESN'T UNDERSTAND IS HOW WOMEN MANAGE TO LIVE AS LONG AS THEY DO...
AND ONE THING NOBODY ELSE CAN UNDERSTAND IS HOW JERKIMER MANAGES TO LIVE AT ALL...!
LOOKA THAT! A HAIRCURLER ON THE STEP! NO WONDER THERE ARE SO MANY HOUSEHOLD ACCIDENTS! IT'S CRIMINAL THE WAY ALL YOU WOMEN ARE SO CARELESS!
Thanks to MRS. H.D. GUILD, SCOTCH PLAINS, N.J.

OUT OUR WAY

OH, I COULD WRITE A SONNET ABOUT— SAY, WES, YOU AIN'T EVER BEEN MARRIED AN' HAD TO PAY FER ANY OF THESE THINGS, HAVE YOU?
YOU LUMMOX! CAN'T YOU SIT! AND ENJOY THE BEAUTIFUL SPRING FLOWERS WITHOUT BRINGING SUCH AWFUL THINGS INTO THE PICTURE?
THE DESECRATION 4-26 J.R. WILLIAMS

THE 'OIL' FINISH

THIS LOOKS PRETTY MUCH LIKE AN ANVIL, DON'T IT? A HULL LOT, DON'T IT? NEAR ENOUGH, DON'T IT?
NO, IT DON'T! IT STILL LOOKS LIKE A PIECE OF RAIL-ROAD RAIL WITH NICKS IN IT! YOU WORK ON IT-- NOT ON ME!
THE 'OIL' FINISH 4-27 J.R. WILLIAMS

KINGS COUNTY HOSPITAL
The rapidly increasing amount of unpaid bills is making the problem of operation REALLY DESPERATE and the Board of Trustees is now compelled to require patients to make a deposit on admission and to insist upon immediate settlement of all unpaid bills.
ADELINE C. HYNES
Secretary—Board of Trustees

BEAT OLD MAN WEATHER!
Use **Murphy Paints**
FOR ALL EXTERIOR SURFACES
LOOK BETTER • LAST LONGER
Specify Murphy Paints and NARVO for your next paint job

R. T. HOLMAN LIMITED
Charlottetown & Summerside
Fennell & Chandler Ltd.
Montague & Boyle
Kensington
Winn. Burns
Charlottetown
Hunter Silver
Kensington
Malpeque