While this crew of weary rescue workers rested, another desperately blasted through solid rock in a mountain near Shepandoah, Pa., to save Robert Galligan, 38, a bootleg coal miner, trapped in an abandoned mine. To rescuers in the shaft pictured above, Galligan tapped out signals to indicate he was alive.

The king's handshaking chore as he toured Canada was tough enough with all digits in good shape, but his majesty is "carrying on" with two bandaged fingers, above, as result of hand being jammed in train door.

Japanese point to this picture from Shanghai of a Chinese woman soldier among men prisoners as proof that women of China engage in actual front line fighting.

Cardigan Head And Vicinity

Miss Jennie Lowrey, city, spent the weekend at her home in Cardigan Head.

Mr. Jock Webster, Cardigan Head, is receiving congratulations on having won first prize in the Island old time fiddling contest sponsored by Kelly & McInnis and held in Charlottetown. Mr. Webster received over twelve thousand votes.

Miss Marion McCarthy, teacher at Baldwin's Road School was a visitor to the city on Saturday.

On Friday evening a very enjoyable dance was held in St. Teresa's Hall sponsored by the Children. A tea set was lottered and won by Lily Carter. Webster's orchestra was in attendance.

Mr. John Rowe, Charlottetown, was a business visitor to 48 Road and Cardigan on Friday.

Mr. Frank McArie, student at S.D.U., is spending the summer holidays at his home in St. Teresa's.

Mr. Harry McArie, St. Teresa's, is a patient in the City Hospital where he underwent an operation for appendicitis. His many friends wish him a speedy recovery.

Miss Francis McQuaid, Baldwins Road, was a visitor to the city on Saturday.

Mr. Francis Corcoran, student at S.D.U. is spending his holidays with his parents, Mr. and Mrs. M. P. Corcoran, Baldwin's Road.

Mr. James Ennis, Sparrows Road, motored to Cardigan on Sunday evening.

On Wednesday evening the Summerville players presented their play entitled "Lightning Protege" in Cardigan Hall to a very large audience. During intermission candy was sold. The singing of God Save the King brought the concert to a close and the remainder of the evening was pleasantly whiled away in dancing to the strains of Webster's Orchestra.

Mr. George Sullivan, student at S.D.U. has returned to his home in Cardigan to spend the summer months. C

ST. PETER'S SOUTH SCHOOL

Honor roll for month of May.

Grade 6—1. Donny Anderson; 2. Billy Ledwell; 3. Roddy Pratt.

Grade 5—1. Donald Nauss; 2. Owen Mullin; 3. Bob MacEwen.

Grade 4—1. Dorothy MacEwen, Francis Ledwell; 2. Joan MacEwen; 3. Eileen Downe.

Grade 3—1. Miriam Waye; 2. John MacInnis; 3. Dorothy MacKinnon.

Grade 2—1. Robert Anderson; 2. Lorna Downe; 3. Kathleen Pratt.

Grade 1—1. Mary Ledwell; 2. Georgie McLean; 3. Garth Anderson.

Teacher—Mary MacEachern.

Keep Minard's in the home.

DEATH OF THE FAITHFUL

(By The Canadian Press)

TRIVANDUM, India—Four pilgrims were drowned when a ferry boat sank at Shencottah near here. They were enroute to the temple at Kulathupuzha.

FUNERAL OF MRS. CLAYTON CLARK LARGELY ATTENDED

(New Glasgow News, May 28)

In the demise of the late Mrs. Clayton Clark of New Glasgow, there passed from time to eternity an esteemed lady of lovable qualities in character and personality. In her seventy-first year, she bore a trying illness of five months, following a stroke, with Christian patience and was perfectly resigned to answer the final summons.

Born Ruby MacMillan in Prince Edward Island, she was a daughter of John and Sarah Acorn MacMillan.

She married Fadie Lavers, of Georgetown, P.E.I., and with him came to New Glasgow. Following his death she followed her vocation of dressmaker and as such was widely known for her skill.

Some thirty-five years ago she married Clayton Clark. He predeceased her two years ago. She is survived by a daughter, Sadie (Mrs. David Lavers), and one grand-daughter.

She was a kindly woman, a good friend and neighbor. The sorrow occasioned by her passing arises from an appreciation of meeting and knowing her in her home, where hospitality ever abounded. A valued member of Trinity United Church, she in younger years was a consistent worker in all that pertained to the good of the church and the community.

The funeral was held in Trinity Church on Sunday afternoon, May 21, conducted by her pastor, Rev. C. R. F. MacLennan, assisted by Rev. N. D. Kennedy, First Presbyterian, and Rev. I. E. Fraser, St. George's. A timely message was preached by Mr. McLennan, bringing solace to the bereaved relatives. In sympathetic interpretation, Mr. Barclay Grant sang 'Abide With Me.' The church choir sang favorite hymns. The sacred edifice was filled with a host of friends and acquaintances of the deceased and there were many beautiful floral offerings.

Pall-bearers were George Grant, George MacKay, James MacArthur, A.W. MacNabb, George MacGregor and John Ross.

Interment was in Brookside cemetery.

BRINGS INSTANT EASE from PAINS, SPRAINS BRUISES, BURNS RHEUMATIC ACHES
MINARD'S
GREAT CANADIAN RUBBING LINIMENT
MINARD'S LINIMENT

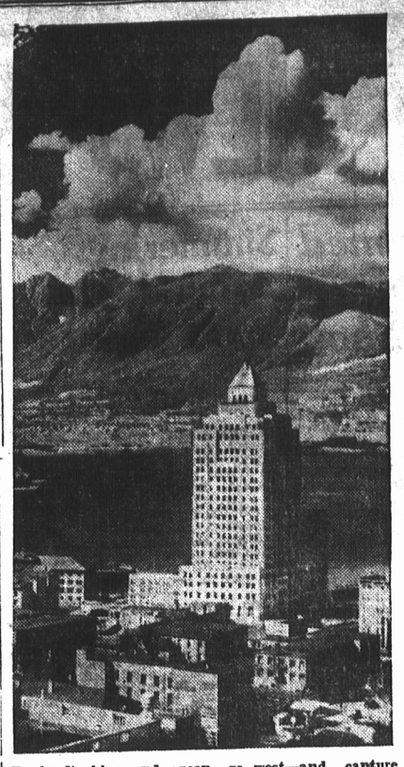

England's king and queen go west—and capture westerners' hearts even as they won the east. Right their majesties in the rain with a "mountie" holding umbrella. Left, a view of Vancouver and its harbor, where royalty meets the Pacific Ocean.

BELLE RIVER INSTITUTE

On May 16th the Belle River Institute met at the home of Mrs. Kenneth McKenzie. Ten members and one visitor responded to roll call. Letters of thanks from those receiving treats of fruit were read and pamphlets on "Household Storage of Fruit and Vegetables" were distributed among the members.

Reports of the different committees were heard and the following new committees appointed: Sick, Mrs. Tom Nicholson and Mrs. M. F. Riley; entertainment: Mrs. Ben Millar and Mrs. Kenneth McKenzie. Mrs. Tom Nicholson and Mrs. Kenneth McKenzie volunteered to bring the lunch for the next meeting.

Several bills were paid and contests worked, after which lunch was served by the hostess assisted by Mrs. Andrew Hutchison and Miss Jemima Cook.

The next meeting is to be held at the home of Mrs. Craig, Matheson.

P. O. HAS WORRIES

(By The Canadian Press)

YUNDOOL, Australia—Post office employees here have much to contend with. Bush fires gave them much grief early this year, and more recently floods have deluged post offices.

DOBBIN WAS ANGRY

(By The Canadian Press)

BIRMINGHAM, England—A pedestrian was seized by a horse, lifted into the air and shaken here, but prompt action of the driver is credited with preventing extensive injuries to the victim.

BRINGING UP FATHER — By George McManus

Thimble Theatre, Starring POPEYE

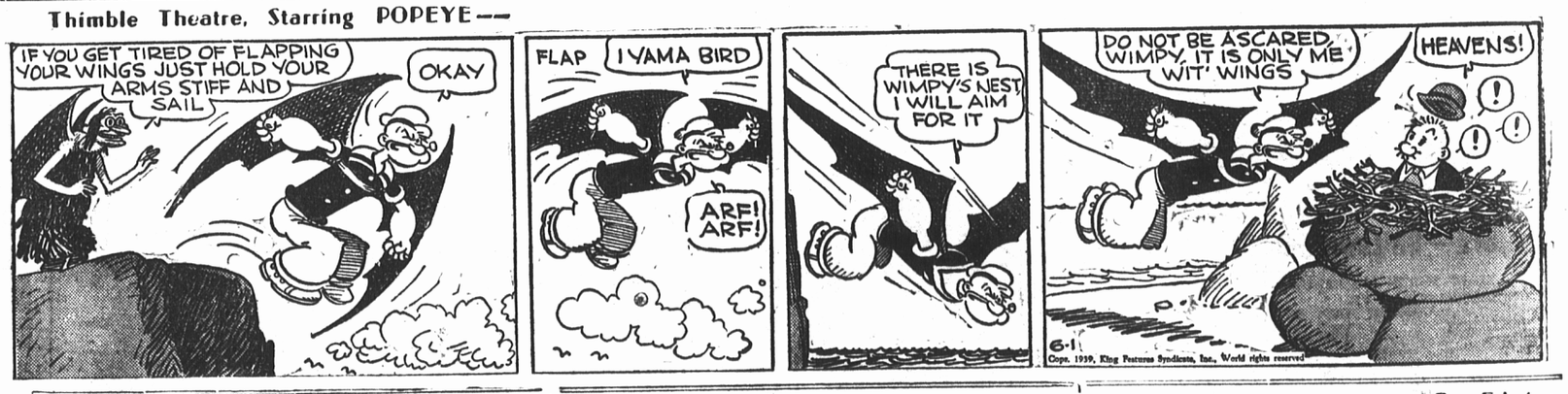

TIPPIE and "CAP" STUBS — By Edwina

TILLIE THE TOILER — EVEN STEPHEN ALL AROUND. — By Westover

ARGUMENTS ?

YES, PLENTY OF THEM BUT THERE IS NEVER ANY ARGUMENTS ABOUT OUR CHEWING TOBACCO. IT IS ALWAYS A HIT WITH THE PUBLIC

HICKEY'S BLACK TWIST

10c Per Fig

"EAST POINT TO NORTH CAPE"

Manufactured by HICKEY AND NICHOLSON TOBACCO CO LTD., CH'TOWN