PRINCE EDWARD—MON.—TUE.—WED.

SHOWING AT 3:15 - 7 - 9

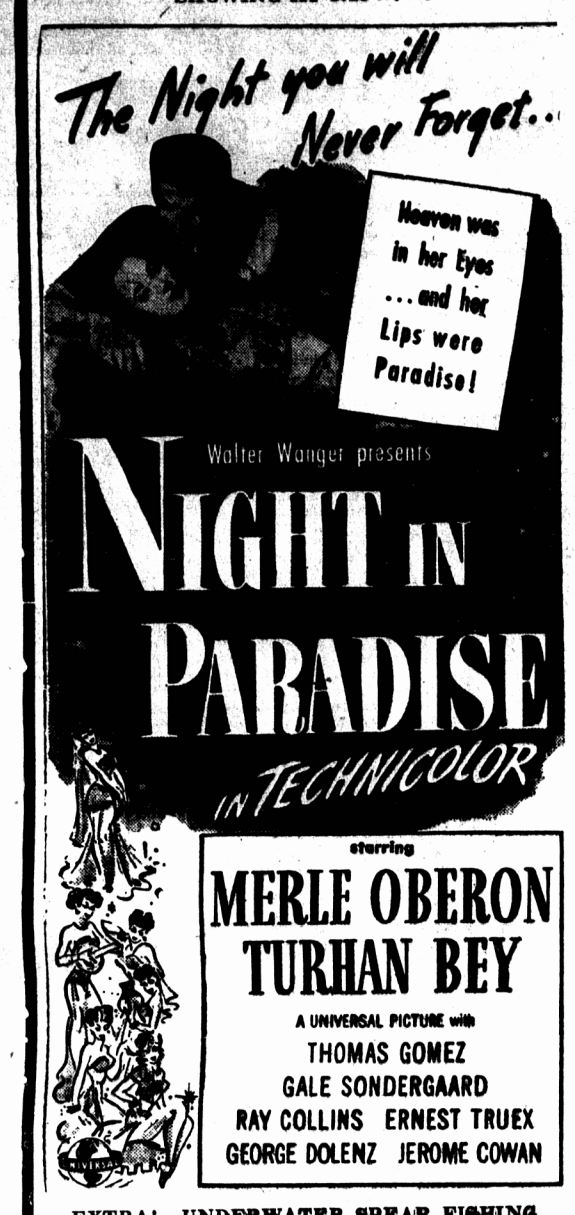

EXTRA! UNDERWATER SPEAR FISHING

CARTOON - SPORTS - A CITY SINGS

CAPITOL — TO-DAY—TUE.—WED.

SHOWING AT 3:15 - 7 - 8:45

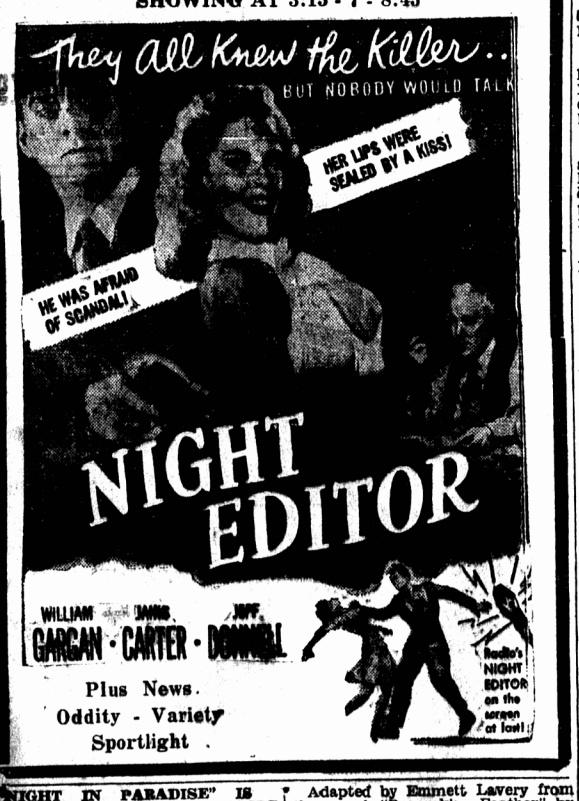

Plus News.

Oddity - Variety

Sportlight

"NIGHT IN PARADISE" IS VAST, EXOTIC SPECTACLE

Walter Wanger's fabulous Technicolor production, "Night in Paradise," comes today to the Prince Edward Theatre. Starring Merle Oberon and Tudhan Bey, the lavish new film is said to be reminiscent of such great screen spectacles as "Intolerance," DeMille's "Ten Commandments" and "Ben Hur" in the splendor of its 550 B. C. setting.

Adapted by Emmett Lavery from the novel "Peacock's Feather" by George S. Hellman, the story deals entertainingly with the love affairs of Croesus, Aesop the fable man and a glamorous Persian Prindess. Miss Oberon has the latter role. Turnhan Bey is seen as Aesop, while Thomas Gomez appears in the role of Croesus, world's richest monarch.

RADIO'S FAVORITE ROCKS THE SCREEN

Radio's celebrated Night Editor . . . in his first screen adventure! The shocking story of a double-cross that started with a kiss and ended with a murder! Her kiss protected a killer . . . until this blonde temptress told all she knew . . . and she knew plenty! Now audiences can see the radio show that thrills millions, in Columbia Pictures' "Night Editor," currently playing at the Capitol Theatre.

William Gargan, Janis Carter and Jeff Donnel have the leading parts while Charles D. Brown plays the title role. Directed by Henry Levin, the screenplay by Hal Smith is based upon the radio program, "Night Editor," by Hal Burdick.

Rhubarb Sauce

Wipe rhubarb and cut into one-inch lengths. Measure, then cover with boiling water and let stand five minutes. Drain and cook without water until tender, in the top of a double boiler. Add two tablespoons sugar for each cup of uncooked rhubarb and stir gently until sugar is dissolved. If carefully watched, rhubarb may be cooked over direct "low" heat.

Central Bus Line

(DAYLIGHT SAVING TIME)

Leaving Kinkora daily except Wednesdays and Sundays.

Kinkora	8.30
Stanchel	8.40
Rose Valley	8.45
Springton	9.00
Hartsville	9.15
Wiltshire	9.30
Hampshire	9.40
Warren Grove	9.50
North River	9.55

Leaves Charlottetown daily at 5 p.m., Saturday 3 p.m.

Leaves Kinkora Saturday 5 p.m.

Montague

...*Mrs. D. F. Mills, North Bay, Ontario, is visiting in Montague, guest of her mother, Mrs. J. W. Murdock.

Mrs. James Trainor, Ottawa, is visiting here, guest of her mother, Mrs. J. H. MacLean.

Miss Tena Collings and Miss Reta Cahill, nurses in training at the Charlottetown Hospital, spent a few days in Montague, guests of Mr. and Mrs. James Collings.

Mr. N. J. Nicholson, Montague, recently motored to Debert, N. S., where he spent a few days.

Mr. and Mrs. Clive Craswell, Charlottetown, were recent guests at the Pole Hotel, Montague.

Mrs. Arthur Sherren and her four children, Charlottetown, are visiting here, guests of Mrs. Sherren's mother, Mrs. Mabel Fraser.

Miss Gladys Baker, Kensington, recently visited in Montague, guest of Mr and Mrs. Carl Boehner.

Mrs. George Nicholson and her young daughter, Phyllis, of Montague, left Wednesday morning for Napanee, Ontario, where they will be the guests of Mrs. Nicholson's parents, Mr. and Mrs. Vernon Paul.

Mr. Parkman Fraser, Montague, has accepted a position with the firm of Clark Brothers. Before enlisting in the R. C. N. V. R., Park was a valued member of the staff of this firm.

On the 24th, a large crowd enjoyed the opening supper at The Edgewood in Lower Montague. For many years this hotel was familiarly known as "Aunt Ett's" and was very popular with summer tourists. Mr. and Mrs. Wm. Thompson have taken over the management and their many friends wish them success in their new enterprise.

About five hundred people attended the opening dance in the Curling Rink on Friday, May 24th. Excellent music was furnished by Don Messer and his Orchestra, with Charlie Chamberlain doing the vocals. The dance was sponsored by the Ladies Auxiliary of the Kings County Hospital and was the first in a series to be held during the summer.

Lower Montague

Mr. Grant Graham, Gaspereaux, spent a very pleasant week-end here the guest of Mrs. Robert Machon.

Miss Muriel Collings, Sturgeon, was a recent visitor to Lower Montague.

Mr. and Mrs. Arch Jackman and family, Summerside, spent the weekend visiting relatives and friends here.

Mrs. Lloyd Collings, Sturgeon recently visited here, the guest of her parents, Mr. and Mrs. J. A. King.

Miss Rita Wight, teacher Lower Montague School, spent a very pleasant weekend at her home in Burnt Point.

Mr. Ralph Coulson spent his holidays at his home in Lower Montague.

Mr. and Mrs. Nat Taylor, who has been residing in Boughton Island since the fishing season opened, spent the weekend at their home here.

Mr. Robert Machon, who has spent the winter months in Charlottetown, has returned to his home here to continue his prosperous business of handling Irish moss.

The remains of the late Mrs. A. Reynolds were laid to rest in the family plot in Lower Montague cemetery, Wednesday May 22. The funeral service was conducted by Rev. J. C. Boyce. Mrs. Reynolds was formerly a member of Mr. Boyce's congregation in Sturgeon.

Mr. Edwin MacNeill, West Devon recently visited Lower Montague and was the guest of his sister-in-law, Mrs. Thos. Jackson. Mr. MacNeill is employed with the Dept. of Agriculture, Charlottetown.

Mrs. Leonard Crooks, Mrs. John MacCormack and Mrs. MacCormack's son, Capt. Ralph MacCormack motored from Boston to P. E. I. last week to visit their uncle, Mr. J. Leslie Poole, who is ill at the home of his nephew, Mr. R. A. Poole. They also visited relatives in Murray Harbour.

The S.S. convention under the auspices of the M.R.E.C. was held at Lower Montague United Church Wednesday, May 22. Churches represented were Valleyfield Montague, Georgetown, Sturgeon, and Lower Montague. There were two sessions, afternoon and evening. The guest speaker for the evening was Rev. Ralph Young. The Lower Montague Choir provided the music for both meetings, rendering a special selection in the evening.

A goodly number attended the regular service in the Lower Montague United Church on Sunday. The Pastor, Rev. A. D. Adams, chose as the subject of his sermon "Disappointment". A very lovely selection was rendered by Misses Jean and Margaret Poole, "My Ain Countrie", while the organist was Mrs. Austin Ross.

L.M.

Mr. James H. Hewitt and son are busily engaged in lobster and scallop fishing. At present they have two boats scalloping and expect to have another soon. It is interesting to note here that Mr. Hewitt and son were the first to find and develop the scallop industry on P. E. I.

FOR SALE

At ST. GEORGES

on the premises of

Francis J. MacKinnon, on

WEDNESDAY

JUNE 5th, 1946

AT 2 P. M. A. S. T.

the following Stock and Machinery.

3 horses
5 milk cows
1 two year old bull
4 one year old cattle
3 calves
All good grade Ayrshire cattle
5 pigs, (1 sow due to farrow June 24th and 4 fattening pigs).
Also some laying hens.

The following Machinery

2 sets harrows (1 Spring tooth and 1 disc harrow)
2 single ploughs
1 Cream Separator

Also some dry firewood and pine and hard wood plank.

JOHN J. SOMERS,
Auctioneer.

MT. STEWART

TUESDAY 8.30 P.M.

SUMMER STORM

Starring

LINDA DARNELL

GEORGE SANDERS

Plus SERIAL

6-3-11

H. J. MABON

OPTOMETRIST

Fitting and Supplying Glasses Etc.

Montague, P. E. I.

Office Hours 10 to 12 A. M. 2 to 5 P. M.

Holidays etc., by appointment

Office Connected With DRUGSTORE

MR. JOHN ADDISON MILLER

On Thursday, May 23rd 1946 there passed to his eternal reward, John Addison Miller of 46 Upper Hillsboro Street, Charlottetown, P.E.I., a man who was honored and beloved by all with whom he came in contact during the seventy-one years of his life on earth.

After graduating from Prince of Wales College at a very early age, he took up the occupation of machinist and followed that calling both in Charlottetown and Boston, Mass. until he entered the service of the Canadian National Railways at Charlottetown in 1904. In the year 1923 he was promoted to the position of General foreman of the mechanical department at division headquarters, Charlottetown, which position he held until his superannuation in 1939.

His passing is mourned by a great many friends and relatives who knew him as a Christian gentleman of fine character and abiding worth.

Mr. Miller was a faithful member of Zion Presbyterian Church from his boyhood and a life-long brother in the Independent Order of Oddfellows.

He leaves to mourn a devoted wife and one brother, Dr. A.F. Miller of Kentville, N.S., besides a large number of nephews and nieces.

For the many floral tributes and expressions of sympathy sincere thanks is expressed.

"Truly the memory of the just is blessed."

(Patriot Please Copy)

THAT SWIVEL EYE ALWAYS CHRONIC

A 16-year-old Georgia girl who recently married with her mother's consent, a 64-year-old man had this to say of her May-December marriage: "I guess I'm old enough and big enough to know what I want. Besides he's old enough hat he won't want to run around with other girls."

With that last remark, the child bride who thought she was speaking wisely only underscored her youth.

Age has nothing to do with a man's propensity for chasing after women, says a well-known commentator. The man who has an eye for women when he is 20 has the same wandering eye at 60, if he is still hale and hearty.

It is something such men never outgrow. And, despite the ancient alibi, "My wife doesn't understand me," a woman has little or nothing to do with whether or not her husband wanders from the straight and narrow path of marriage.

The one-woman man stays that way, whether his wife turns out to be a jewel or a dud.

And the born philanderer remains one in spite of a good marriage, approaching old age, or any number of disillusioning romantic experiences.

So a girl can't bank on a husband's age as security against his ever straying from the marriage contract. She might just as well take her chances with a 24-year-old husband as with one who is 64.

The only difference is that if he does happen to be a wandered, the younger man will have more years in which to make his wife miserable while he carries on the chase.

Rhubarb Whip

1 1-2 tablespoons gelatin, 1-4 cup cold water, 2 cups hot, stewed, sweetened rhubarb, one tablespoon lemon juice, two egg whites, pinch of salt.

Soak gelatin in cold water for 5 minutes. Add to hot rhubarb and stir until dissolved. Add lemon juice. Place in refrigerator or other cool place and allow to partially set. Beat egg whites with salt until stiff, but not dry. Add the jellied mixture and continue to beat. Turn into one large or several individual moulds and chill. Serve with custard sauce made from the two egg yolks. Six servings.

DOGS IN BOOTS

BRISBANE, Australia — (CP)— Not "Puss in Boots" but dogs in boots are a familiar sight in outback Queensland where drovers tie leather covers over the pads of their sheep dogs to protect them from burrs, thorns and the needle-sharp spinifex. Saddlers are kept busy.

PORTSMOUTH, England —Minnie, ship's cat on Nelson's flagship Victory, in Portsmouth dockyard, has had 98 kittens during her 12 years on board.

For Goodness sake-Try Red Rose!

RED ROSE TEA "is good tea"

QUICKIES By Ken Reynolds

"I thought we better straighten out our business—so I started using Guardian Want Ads!"

London World Farmers' Conference

(United Kingdom Information)

On May 21st a ten-day International Conference of Primary Agricultural Producers opens at Church House, Westminster. Farmer delegates from thirty-one nations have accepted invitations to the Conference, which has been called by the National Farmers' Union of England and Wales. The main object of the Conference is to set up an International Federation of Agricultural Producers, whereby farmers all over the world may coordinate the production programs so as to make the most efficient contribution to satisfying the world's food needs. The Times Agricultural Correspondent pointed out on May 21st that such a Federation would bear the same relationship to the food and Agriculture, The Conference is the result of suggestions put forward by the National Farmers' Union leaders last year during their "getting together" tour of Australia, New Zealand, and the U.S.A. A cardinal point of N.F.U. policy is that agricultural prosperity must be the result of international cooperation, as opposed to national policies of self-sufficiency.

During the week prior to the Conference a hundred and fifty delegates to the Conference made a tour of English farms, culminating last Saturday in a visit to the King's farm at Windsor. The Dominions' and foreign farmers have been greatly impressed by the efficiency of Britain's highly-mechanised farming under continued emergency conditions.

Welcome the delegates, Farmers Weekly writes: "This International Conference of Producers is in a sense complementary to the F.A.O. Every delegate who finds himself amongst us is by his mere presence acknowledging that lasting prosperity, like peace, must be indivisible. This is a landmark in history, even if nothing more were to result from it than an organisation to call further meetings among the primary producers of nations of goodwill. Here are men who have lived remotely, suddenly meeting as neighbours; and behind each delegate stands every man in his country whose job is producing food. If we meet again and then again, need any food the world over be grown to waste —whether in time of famine or when that emergency is past?

"We in this country are proud it should be our own National Farmers' Union who have initiated this occasion and made it possible. We welcome the delegates from overseas, not merely as guests but as fellow craftsmen in an industry which should know no international boundaries. That they gather without any notion of forming cartels but in an honest attempt to work out suggestions to benefit the human race is surely in itself a powerful gesture towards a sane and responsible future."

SMALL WATERMELONS BREED TO GROW IN SMALL GARDENS

Watermelons require a long, warm season in which to mature; but new early varieties of high quality can be grown in northern states successfully, even in small gardens. It is one of the most nutritious fruits, high in calories, and rich in minerals and vitamins.

Though it seems to be chiefly delicious juice, it is actually lower in water content than asparagus, celery, cucumbers and lettuce; and of all the vine crops, it stands drouth the best. Smaller watermelons are growing in favor, for convenience of handling and cooling.

Watermelons are usually grown in hills, which may be as close together as three feet each way, in small gardens. Such close spacing is likely to reduce the size of the fruits, and more room should be given where possible. Seeds should be sown in warm soil, and if the nights continue cold it may be desirable to protect the young plants at first with waxed paper tents.

Heavy fertilizing pays well with this crop. As much as a pint of balanced plant food may be mixed well with the soil beneath each hill several days before the seed is planted. Or use a shovel of well rotted manure, and half a pint of plant food. Sow ten seeds to the hill and thin out to the two strongest plants that develop.

Do not harvest watermelons until they are ripe, as they ripen very little after they are picked. It takes some study to determine when a melon is ripe, without "plugging" it. Thumping is one test, ripe melons giving a dead flat sound, green ones a ringing sound. The color of the spot where the melon lay on the ground usually changes from greenish white to yellow as it ripens.

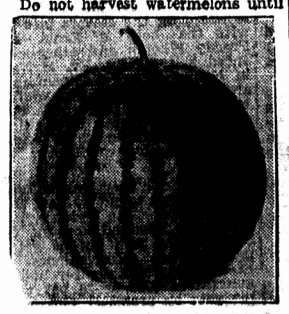

Small Watermelons Are Most Satisfactory in Home Garden

The same insects and diseases that attack muskmelons and cucumbers may attack the watermelon. If your garden has grown watermelons at any time during the last five years, a wilt resistant variety should be used.

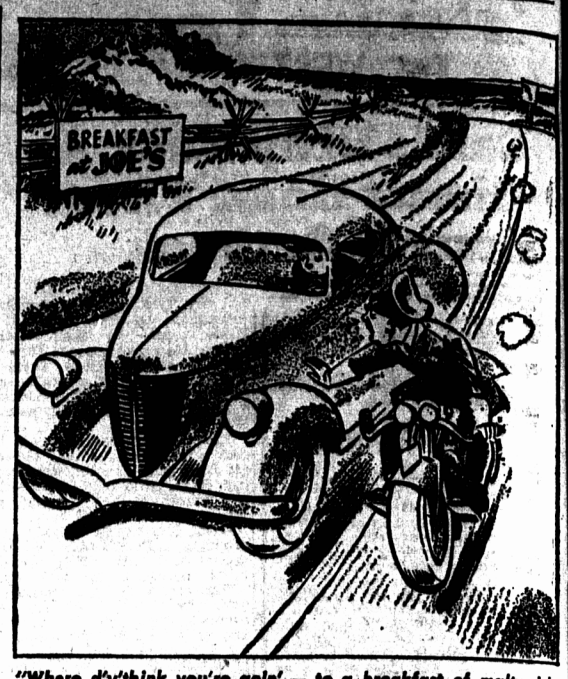

"Where d'y'think you're goin' — to a breakfast of malty-rich, golden-brown Grape-Nuts Flakes?"

"So help me, I am, officer! And every time I think of that elegant, nut-like taste of Post's Grape-Nuts Flakes, my foot just stamps down on the accelerator!"

"Well keep goin' then, brother! And I'll tag along for a bowlful myself. On this job I need those carbohydrates for energy; proteins for muscle; phosphorus for teeth and bones; iron for the blood; and other food essentials".

"Grape-Nuts Flakes are good all right! That's because they're made of two grains — wheat and malted barley. And specially blended, baked and toasted for golden-brown, delicious crispness and easy digestion."

"We'll polish off one of those giant economy packages."

CANADA
PROVINCE OF
PRINCE EDWARD ISLAND

IN THE PROBATE COURT
The 11th day of May, A. D. 1946.

In Re Estate of HENRY D. RAYMOND late of Charlottetown in Queen's County in the said Province, Retired Clergyman, deceased, testate.

To the Sheriff of the County of Queen's County or any Constable or literate person within said County.

GREETING:

WHEREAS upon reading the petition on file of Ethel Raymond of Charlottetown aforesaid at present of Toronto in the Province of Ontario, Widow, the Executrix of the above named Estate praying that a citation may be issued for the purpose hereinafter set forth: You are therefore hereby required to cite all persons interested in the said Estate to be and appear before the Judge present at a Probate Court to be held in the Court House in Charlottetown in Queen's County, in the said Province, on Tuesday, the Eighteenth day of June next coming, at the hour of eleven o'clock forenoon Atlantic Daylight Time of the same day to shew cause if any they can why the Accounts of the said Estate should not be passed and the Estate closed as prayed for in said petition and on motion of A. James Haslam, Esq., Proctor for said Petitioner.

And it is hereby ordered that a true copy hereof be forthwith published in some newspaper published in Charlottetown aforesaid once in each week for at least four consecutive weeks from the date hereof and that a true copy hereof be forthwith posted in the following public places respectively, namely, in the hall of the Court House in Charlottetown aforesaid, at or near the Royal Bank of Canada in Charlottetown aforesaid, and at or near the Bank of Nova Scotia in Charlottetown aforesaid so that all persons interested in the said Estate as aforesaid may have due notice thereof.

WITNESS His Honour Harold Leonard Palmer, Judge of the said Probate Court at Charlottetown in Queen's County, the day and year first above written.

By the Court,
(SGD.) E. MARGARET PALMER,
Registrar.

(L. S.)
5-13-20-27-3-4i.

CANADA
PROVINCE OF
PRINCE EDWARD ISLAND

IN THE PROBATE COURT

The 9th day of May—A.D. 1946

In Re Estate of—JOHN ANDERSON—late of Charlottetown—in Queen's—County in the said Province, Provincial Auditor deceased, testate.

To the Sheriff for the County of Queen's—County or any Constable or literate person within said County.

GREETINGS:

WHEREAS upon reading the petition on file of EDWIN C. JOHNSTONE of Charlottetown aforesaid, Manager of the Charlottetown Branch of the Dominion Life Assurance Company, and FRANK S. REEVES of Southport in Queen's County aforesaid, Fruit Grower, the Executors of the above named Estate praying that a citation may be issued for the purpose hereinafter set forth: You are therefore hereby required to cite all persons interested in the said Estate to be and appear before the Judge present at a Probate Court to be held in the Court House in Charlottetown in Queen's County, in the said Province, on Friday the fourteenth day of June next coming, at the hour of eleven o'clock fore noon Atlantic Daylight Time of the same day to shew cause if any they can why the Accounts of the said Estate should not be passed and the Estate closed as prayed for in said petition and on motion of A. James Haslam, Esq.,—Proctor for said Petitioner.

And it is hereby ordered that a true copy hereof be forthwith published in some newspaper published in Charlottetown aforesaid once in each week for at least four consecutive weeks from the date hereof and that a true copy hereof be forthwith posted in the following public places respectively, namely, in the hall of the Court House in Charlottetown aforesaid, at or near the Royal Bank of Canada in Charlottetown aforesaid, and at or near the Bank of Nova Scotia in Charlottetown aforesaid so that all persons interested in the said Estate as aforesaid may have due notice thereof.

WITNESS His Honour Harold Leonard Palmer, Judge of the said Probate Court at Charlottetown in Queen's County, the day and year first above written.

By the Court.
(Sgd.) E. Margaret Palmer
Registrar.
S-13-20-27-3-4i

L. S.

Upside-Down Cake

2 tablespoons mild-flavoured fat (melted), 1-2 cup sugar, 2 cups cut rhubarb, 1-2 cup raisins.

Pour boiling water over rhubarb let stand five minutes and drain. Spread the melted fat over the bottom of a square cake pan, sprinkle with sugar and add rhubarb and raisins.

Topping:—1 1-2 cups pastry flour of 1 1-3 cups all-purpose flour 1-3 cup sugar (additional), 3 teaspoons backing powder 1-2 teaspoon salt, 1 egg, 1-2 cup milk, 3 teaspoons melted shortening.

Sift together the flour, sugar, baking powder and salt. Beat egg, add milk and melted shortening. Stir into the dry ingredients, mixing only enough to combine. Do not beat until smooth. Pour batter over the fruit. Bake in a hot oven 400 degrees F., for 25 minutes. Turn out on serving plate and serve hot with top milk. Six servings.

CANADA
PROVINCE OF
PRINCE EDWARD ISLAND

IN THE PROBATE COURT

The 7th day of May, A.D. 1946

In Re Estate of MARY LOUISE POPE late of Charlottetown in Queen's County in the said Province, Widow, deceased, testate.

To the Sheriff of the County of Queen's County or any Constable or literate person within said County

GREETING:

WHEREAS upon reading the petition on file of The Eastern Trust Company, a body corporate with office in Charlottetown aforesaid, the sole Executor of the above named Estate, praying that a citation may be issued for the purpose hereinafter set forth: You are therefore hereby required to cite all persons interested in the said Estate to be and appear before the Judge present at a Probate Court to be held in the Court House in Charlottetown, in Queen's County, in the said Province, on Tuesday, the Eleventh day of June next coming, at the hour of eleven o'clock forenoon (Atlantic Daylight Time) of the same day to shew cause if any they can why the Accounts of the said Estate should not be passed and the Estate closed as prayed for in said petition and on motion of A. James Haslam, Esq., Proctor for said Petitioner.

And it is hereby ordered that a true copy hereof be forthwith published in some newspaper published in Charlottetown aforesaid once in each week for at least four consecutive weeks from the date hereof and that a true copy hereof be forthwith posted in the following public places respectively, namely, in the hall of the Court House in Charlottetown aforesaid, at or near the Royal Bank of Canada in Charlottetown aforesaid, and at or near the Bank of Nova Scotia in Charlottetown aforesaid, so that all persons interested in the said Estate as aforesaid may have due notice thereof.

WITNESS His Honour Harold Leonard Palmer, Judge of the said Probate Court at Charlottetown in Queen's County, the day and year first above written.

By the Court.

(Sgd.) E. Margaret Palmer
Registrar.

(L.S.) 5-13-20-27-3-4i