COMPLETE INVESTMENT SERVICE
BONDS AND STOCKS
BOUGHT - SOLD - QUOTED

F. J. BRENNAN & COMPANY LTD.

Members Investment Dealers' Association Of Canada
E. M. BAGNALL—Manager
165 Richmond St. Charlottetown Telephone 1470

Advertising Rates—Payable in Advance

Minimum Charge for Any Advertisement 25 Cents
Central Guardian locals, 5c per word; Western and Eastern locals 3c per word; Announcements and Coming Events 3c per word; Classified 3c per word; In Memoriam Notices 70c per inch; Lists of Fiscal and Spiritual Offerings, Cards, etc., 5c per name; Letters of Gentlemen 70c per inch; Wedding engagements 40 words for $1.00 and 10 cents for every additional 3 words. Notices of Thanks and Appreciation, 70c per inch or 4c per word. Lists of subscriptions 40 cents per inch. Address and Presentation $1.00. Other rates on application.

For Sale

FOR SALE — 110 LB. POTATO crates; also oyster barrels. Phone No. 609-23. The Island Box & Barrel Co. Ltd., St. Eleanors, P. E. I. 9-1-5-t-31

FOR SALE — HOUSE AND LOT near Mt. Stewart. For further particulars apply Mrs. Blanche Slade, Covehead Road. 9-10-4i.

FOR SALE — COLLIE PUPS. Apply Master Billy Mallett, Norboro. 9-10-2i.

FOR SALE—TWO WIRE HAIRED fox terriers, females. Registered. Best Blood lines. Kamberdene Kennels, R. R. 1, Rothsay, New Brunswick. 9-10-2i.

FOR SALE — '34 CHEVROLET Coach. Serial Number 636856, in good condition. 4 new tires. Write "R. G." Guardian. 9-11-2i.

FOR SALE — DRIVING MARE, harness and wagon. Apply William Rogerson, Victoria. 9-11-2i.

FOR SALE — ONE RENFREW Cream Separator. Electric drive, 60 lbs. capacity. Apply Athol Roberts, Winsloe Station. 9-11-1i.

FOR SALE —1939 PONTIAC Sedan. Serial number 9221902678. Apply 28 Ally Street. 9-11-1i.

FOR SALE — ½ TON G. M. C. Truck. Perfect condition. $440.00. Percy Griffin, Mt. Stewart. 9-11-1i.

FOR SALE — ONE HORSE, COMING six years old. Works anywhere. Frank Hopkinson, 16 Upper Hillsboro Street. 9-11-1i.

Experienced Accountant And Cashier

WANTED — BY OLD ESTABlished financial institution, previous Banking experience necessary, a good opportunity for advancement to the right party, permanent position. State age, experience, salary and marital status. Apply National Selective Service. 2-7-24-tutf.

Agents Wanted

EARN EXTRA CASH — MAKE more money easily in spare time. Just show our beautiful Canadian made Christmas Cards to your friends. They sell on sight. Many assortments. Gift Cards, Seals and Tags. Beautiful free album showing personal cards 25 for $1.00 and up. Liberal commission. Write today for special sample offer. The Douglas Greeting Card Company, Dept. AJ, Wellington West, Toronto. 9-1-131

Lost And Found

LOST — BLACK LEATHER KEYcase with keys. Finder call 187. Reward. 9-7-tf.

LOST — IN CITY, BRILLIANT Brooch. Finder leave at Guardian Office. 9-11-1i.

LOST — BLUE TAIL BOARD FOR trailer, between Charlottetown and Winsloe. Reward. J. Reagh Horne. 9-8-1i.

Help Wanted

WANTED — AN ORDERLY FOR the P. E. I. Hospital. Apply to the Superintendent. 9-8-3i.

COOK WANTED — FOR 50-BED hospital. Will have two assistants in kitchen and additional help in washing dishes, trays, etc. Salary $65.00 month with board and room supplied. Apply giving age, references and experiences. Blanchard-Fraser Memorial Hospital, Kentville, Nova Scotia.

Miscellaneous

FOX ESCAPED — EARMARKED. Standard silver. Apply Wesley Dinnis. Reward.

Wanted

WANTED — BY ELDERLY LADY unfurnished room. Apply "D." Guardian. 9-10-3i.

WANTED — IN BUSINESS DISTrict of Charlottetown, building or store suitable for small business. Write "D. B." Guardian.

WANTED — BUREAU, DARK Walnut or Walnut finish, in good condition. Write W. Y. Guardian. 9-8-3i.

WANTED — HOUSE OR APARTment, furnished or unfurnished No children. Phone 1477. 9-8-3i.

WANTED — PULLETS, NEW Hampshire, Light Sussex and Barred Rocks. W. Wheatley East Royalty. 9-11-3i.

WANTED BY OCTOBER 1st, country woman to assist with housework. Modern conveniences. Write "M." care Guardian. 9-11-3i.

WANTED TO BUY FURNACETTE. Apply "P. Q." 9-11-2i.

WANTED — TEACHER FOR Darnley School, Principal's Department. Supplement $250.00. Percy Hickey, Secretary. 9-11-5i.

WANTED AT ONCE — FIRST OR Second Class Teacher for Principal Central Bedeque School. Supplement $226.00. A. E. Wright, Secretary of Trustees. 9-8-4i.

WANTED TO RENT — SMALL apartment or house. Phone 2166-L. 9-11-2i.

WANTED — CAR IN GOOD CONdition. Apply Lloyd Mayhew Albany. 9-11-2i.

Female Help Wanted

WANTED — GIRL OR MIDDLE aged woman for general housework in country. Modern conveniences. Wages $35.00 per month Apply "Z." Guardian. 9-10-3i.

WANTED—MAID FOR GENERAL housework, good plain cooking, three adults, highest wages. References required. Apply 189 Great George St. between 7 and 8 p.m. 9-4-tf

WANTED — A CAPABLE MAID for general housework, must have a fair knowledge of plain cooking. References required. Apply to 82 Upper Prince Street. 9-11-3i.

The Nova Scotia Hospital Nurses' Training School

Invites applications from men and women who are interested in becoming nurses and who hold a Grade 11 Provincial Certificate.

Students receive both Psychiatric and General Training, which includes affiliation with other hospitals. Students are paid an adequate allowance during their entire period of training.

Graduates are qualified to write their Registered Nurses examinations.

Please apply to the Secretary, Board of Commissioners, Nova Scotia Hospital, Dartmouth, N. S.

Auction Sale

Of furniture and household effects of the estate of the late Judge F. L. Hazzard, 265 Euston Street, Friday, September 14th, at 2 P. M., including mahogany, rosewood and walnut antique and modern pieces, engravings, old china, antique breakfast set, rosewood table, piano, chesterfield, occasional chairs, beds, springs, mattresses, bureaus and chest of drawers, bedding and linen, chairs, desks, garden tools, carpets and floor coverings, cut glass and crystal. Other articles too numerous to mention.

W. M. BEATON,
Auctioneer.

FOR SALE

House on Upper Hillsborough Street near corner of Euston, in good repair. Immediate possession. For further particulars apply:

ALEX W. MATHESON,
90 Great George Street.

STOCK QUOTATIONS

Montreal Exchange

Abitibi	4 5-8
Asbestos	27
B A Oil	25
Bldg Products	24
Buck Silk	15 1-8
Bell Tel	170
Bathurst	18 3-4
Can Cem	14 7-8
Can Pac	17 1-2
Can Car Found	13 1-2
Dom Bridge	35 1-8
Dom Coal Pfd	13
Don A	12 5-8
Dist Seag	61 1-4
Dom Steel B	9 1-2
Fraser	42 1-4
Gen Steel Wares	18 3-8
Howard Smith	23 3-4
Hiram Walker	80
Can Ind Al A	9 1-4
Int Nickel	38
Imp Oil	15 1-2
Int Pete	22
Power Pfd	33 3-4
Imp Tob	13 1-2
Con Smelt	68 1-2
Lake of Woods	27 1-2
Mtl Power	23
Massey Harris	13
McColl Front	10 5-8
Nat Steel Car	21
Noranda	55
Price Com	36
Que Power	16 1-2
Shawinigan	18
St Law	3 7-8
St Law Pfd	26 1-4
Dom Textile	77
Wpg Elec A	11
Steel of Canada	77
Brazilian	25 3-4

New York Exchange

Anaconda	34 1-4
Am Car and F	61
Beth Steel	84
N Y Central	25 5-8
Ches & Ohio	51 1-8
Con Edison	31
General, Elec	40 1-8
General Motors	74
Great Nor Pfd	51 7-8
Std Oil N J	62 1-4
Kennecott	38 3-8
Mont Ward	68 3-4
Nor Am	26 1-8
Phil Pete	46 3-8
U S Rubber	67 1-2
Radio Corp	16 1-4
Texas Corp	53 1-2
West Elec	35 3-4
U S Steel	72

BANKS

Commerce	16 1-2
Montreal	19 3-8
Nova Scotia	29
Royal	18

Stock Markets At A Glance

CHICAGO, Sept. 10 — (CP) — Wheat futures climbed more than a cent a bushel at times today and rye bounced back and forth, but trade was light pending issuance of the government's Sept. 1 crop estimates after the close of trading.

TORONTO, Sept. 10 — (CP) — Gold issues closed steady at the Toronto Stock Exchange today with an index gain of .17. Little change was reporetd for Base Metals, off .3 and Western Oils, down .10, both groups following the downward trend indicated early in the session.

WINNIPEG, Sept. 10 — (CP) — October and December rye futures made new seasonal highs on the Winnipeg Grain Exchange today in an active session. There was fair commission house buying in the coarse grain futures market with offerings showing a tendency to increase on top levels.

There was no export business in Canadian grain reported.

NEW YORK, Sept. 10 — (AP) — Industrial specialties climbed to eight-year peaks in today's Stock Market and rails turned on a fair amount of recovery steam, but many leaders stumbled over light selling.

Transfers of 1,110,000 shares compared with 1,330,000 Friday.

The Associated Press 60-stock composite was up .2 of a point at 68.6, a top figure since May 8, 1937.

MONTREAL, Sept. 10 — (CP) — Industrials continued their current upswing and went to a new eight-year high in the indices in trading today on the Stock Exchange and Curb Market. All other pivotal groups were also higher in the averages.

Trading box score: 125,500 shares; mines 83,000; industrials, 42,500; stocks higher 63; lower 44; unchanged 59.

MINING

TORONTO, Sept. 10 — (CP) — Closing Stock Quotations.

Sales		Close
380	Ap Con	13
4500	Aldermac	10
1110	Ang Cdn	87
1160	Ang Hur	8.80
5000	Aquarius	61
7500	Arjon	25
4000	Armist	68
26500	Astoria	21 1-2
500	Atlas	45
5500	Aubelle	55
3500	Aumaque	1.25
350	Aunor	4.00
28125	Bagamac	41 3-4
500	Base Met	15
3500	Bear	1.50
1000	Bidgood	37
1000	Beattie	1.55
4800	Bobjo	18
1050	Bevcourt	95
1000	Bonville	38
30500	Brit Dom	40
3800	Buffadi	1.70
2000	Broulan	60
6500	Buff Cdn	39
600	Cal Edm	1.76
1400	Calmont	26
3100	Campbell	1.75
140	Cent Por	17 1-2
40	Cas Treth	1.50
1000	Cent Pat	2.70
1500	Cent Por	25
10125	Chem Res	36
1100	Chester	1.80
50	Chrom	1.35
4000	Cit Mal	31
5320	Cochenour	5.15
6900	Coin L	76
800	Conwest	1.20
600	Crolnor	1.48
200	Davies	1.48
500	Ea Amphi	41
88100	Donalda	1.20
600	Duquesne	1.18
3500	East Cr	10
1700	East Mal	2.80
35150	East Sul	4.45
131025	Eldona	86
9100	Elder	90
1500	Franco	60
1525	Frobisher	4.90
300	Giant	7.10
10300	Gillies	20 1-2
2500	Glenora	16
3000	Gods L	47
500	Goldale	27 1-2
500	Gold Cr	32
1000	Gold Arrow	35
1000	Gold Hawk	75
13400	Gold Gate	22
1000	Gold Man	1.10
1500	Goodfish	06 1-8
21700	Halcrow	15
2600	Gunnar	40
3000	Halliwell	07 3-4
2850	Hard Ro	81
4500	Harker	11
4700	Harrica	35
13000	Hasaga	1.65
2000	Heath	73
10050	Heva	46
345	Hollinger	12
700	Home	3 60
11500	Homer	38
1300	Homest	11
6800	Hosco	67
1000	Howey	42
1200	Inspira	1.00
25550	Int Uran	2.13
4300	Jackni	22
1000	Jack Wai	14
833	Jacola	07
1238	J M Con	06 1-2
11200	Joliet	78
9000	Kayrand	41
300	Kerr L	60
100	Kirk Hud	1.90
4400	Kirk To	36
400	Labrador	4.70
1000	Lake Dufault	1.10
3000	Lake Fortune	14 1-2
3000	Lapa	13
5000	Lapaska	27
1000	Lexindin	28
2600	Lil L L	1.95
125300	Lingman	91
4050	Louvico	1.65
9200	Lynx	42
2510	Macassa	4.30
1000	MacLeod	3.10
2250	Madsen	2.96
400	Malartic	3.70
1000	Man Ea	05 1-4
4000	Maralgo	12 1-2
3100	Marcus	1.30
5300	Marlon	31
3600	McKenzie	1.60
9000	McLell	05
1000	McMarmac	34
100	McWatt	27
3500	Mid Con	16
600	Min Corp	6.20
900	Moneta	70
800	Mosher	28
1250	Negus	1.61
8110	New Bidlam	42
8700	Nib	36
230	Noranda	55 7-8
1700	Nor Mal	90
1500	Norgold	12
600	Normet	68
3500	Northland	14 1-4
2800	Nor Can	1.22
100	Nor Emp	2.00
1700	Obrien	3.30
100	Okalta	40
1500	Oleary	34
600	Omega	40
10700	Orenda	66
2500	Pacalta	07 3-4
4500	Pacif Oil	49
140	Pamour	1.65
3500	Pandora	39
2500	Paramaque	27
5300	Paymast	77
700	Perron	1.45
1400	Pick Cr	4.25
675	Pioneer	6.35
8000	Por Reef	30 1-2
300	Powell	1.30
200	Do Vt	1.16
900	Preston	2.70
1500	Pros Air	60
520	Quemont	8.90
7000	Regcourt	36
1900	Rouyn	47
525	San Ant	5.10
1500	Steep Ro	2.63
4348	Sullivan	3.15
790	Sylvan	3.20
910	Teck H	4.95
150	Toburn	1.90
300	Towagmac	27
316	Union	42
7000	Sand River	09
194800	Senator	1.00
200	Sheep Cr	1.40
6679	Sherrit	70
1000	Sladen	50
500	Siscoe	73
10000	S E Pete	08 3-4
100	Sw Pete	20
3100	Spring	1.45
1000	Upp Can	1.95
2000	Vermilata	13
500	Vicour	65
400	Vulcan	20
363	Waite	3.70
1500	Wasa	1.38
2300	West Mal	85
17500	Wiltsey	17
570	Wri Har	4.35
9200	Yellowrex	40

CURB

300	Foothill	1.40
500	Oil Sel	40 1-2
4700	Osisko	70
100	Pend Ore	2.00

Total Sales 1,246,000.

FOR SALE

A. M. MacKinnon, Montague, offers for sale the following buildings:
2 barns 37 x 27 and 31 x [illegible]; hen house 31 x 16; fox pen 41 x 10, also several fox pens.

Tenders close September 20, 1945. Lowest or any tender not necessarily accepted.

Apply— C. A. SHAW,
Montague.

BRITAIN'S DAILY BREAD

When it comes to eating, the war isn't over for the people of Great Britain. In The Standard this week, Kate Aitken, reporting direct from the Old Country, gives you an insight into how the British people are being fed and how they have learned to make the most of the food that is available. It is a story that every Canadian should read!

Murder in the Maritimes

This week's novel in The Standard is another of those entertaining mystery stories by Barbara Grantmyre. Once again, Serena Hubley, the best cook in the Maritimes, takes over a new kitchen and discovers a new crime. You'll enjoy this mystery story right down to the last line. Be sure to read "GREEN IS THE GRASS"—complete in The Standard this week.

RADAR
the seeing eye that helped beat the Luftwaffe

Much has been heard about the part which Radar played in the Battle of Britain. In this article you'll get a more comprehensive idea of just how this British discovery works, and how it was operated during the British Blitz.

CANADA'S WAR GUESTS

After living for five years in Canada, many of the English children who have returned to England are beginning to get homesick for their foster home. Be sure to read this feature article by Wallace Reyburn.

"PEP" PILLS

This week, The Standard's Magazine tells you about benzedrine "pep" pills, what they are, and the danger they represent.

COMPLETE NOVEL
ROTOGRAVURE
MAGAZINE—COMICS—NEWS

THIS WEEK IN **The Standard**

FASTEST SELLING WEEKEND NEWSPAPER IN THE MARITIMES

FOR SALE
AT A BARGAIN

Large house at St. Peter's Village. In good repair. Electric lights, large modern bathroom, hot and cold water, set tubs, etc. On pavement. Ideal location for hotel, tearoom, or professional man's residence Also adjoining building lot.

Apply—
R. S. MacBEATH,
Dept. Public Works and Highways
9-11-15-22-31

SAILOR'S CATEGORY

Sailing ships are classed according to their "rig", that is, the combination of spars, sails and cordage.

NO NATIONAL HOLIDAYS

There are no "national" holidays in the United States — each state has the power to designate which days are to be observed.

INSIDE TOKYO—First Spot Photos of Ruin in Capital

Full effect of repeated U. S. saturation bombings of Tokyo is shown for the first time in this closeup picture flown from Tokyo direct to Washington. The emperor's palace, above, formerly a lavish estate, now is reduced to a few buildings housing the imperial household. Picture was made by a Navy photographer from a low-flying Third Fleet carrier plane.

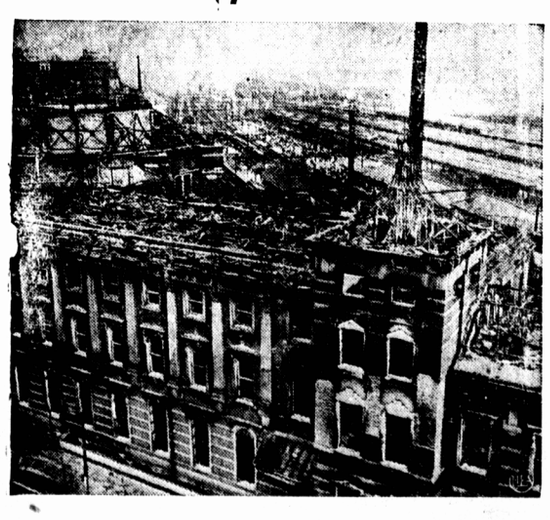

The main railroad station in Tokyo, largest in the Orient, now is only a burned-out shell as the result of repeated B-29 raids. This picture was made by Stanley Troutman, NEA Service-Acme Newspictures photographer, for the war picture pool