PLANT LINE

The Direct Route to

Boston

The S. S. Halifax will make the first trip of the season from Charlottetown for Boston, via Halifax Tuesday, May 10th inst, at 1 o'clock and every Tuesday thereafter.

From Boston, Saturdays at noon.

For all information apply to

Plant Line Office,

Plant Line Wharf, Ch'town.

4-25 dw tf

CANADIAN PACIFIC Ry.

LOW RATES

—FROM—

CHARLOTTETOWN, P.E.I.

To Vancouver, B. C. Victoria, B. C. New Westminster, B. C. Seattle & Tacoma, Wash. Portland, Oregon.	$59.05
To Nelson, B. C. Trail, B. C. Rossland, B. C. Greenwood, B. C. Midway, B. C.	$56.50

UNTIL APRIL 30, 1904.

Proportionate Rates from and to other points. Also to COLORADO, IDAHO, UTAH, MONTANA and CALIFORNIA.

Call on J. E MATTHEWS,
Or write to C. B. FOSTER,
D. P. A., C. P. R., ST. JOHN, N

Federal Blend

A choice Blend of Ceylon, India and China Teas, in such proportions as to insure a delicious cup of Tea.

Sold by all the principal Grocers. Wholesale by

McKINNON & McNEVIN

Lower Queen St. Ch'town.

Eastern Steamship Co,

International Division

THREE TRIPS A WEEK.

Commencing Monday, May 2, 1904, steamers leave St. John Mondays, Wednesdays and Fridays at 8 a. m. (Standard) for Lubec, East port, Portland and Boston.

RETURNING

from Boston, via. Portland, Eastport and Lubec Mondays, Wednesdays and Fridays at 9.00 a. m

There will be no steamer to Boston Saturday, April 30th,

Through tickets on sale at principal railway stations and baggage checked to destination.

Passengers arriving at St. John on evening previous to sailing can go direct to steamer and take cabin berth or stateroom for the trip

All freight via this line is insured against fire and marine risk.

W. G. LEE, Agent, St. John, N. B.
A. H. HANSCOM, G. P. & T. A.
CALVIN AUSTIN, V. P. & Gen'l Manager.
Foster's Wharf, Boston, Mass.

Bags! Bags! Bags!

We have the best grain bags in the country. They are large enough to hold 4½ bushel Oats, or 3 bushel potatoes. They are strong, clean, have hemmed tops, and are guaranteed to give satisfaction. You want some, how many?

Reid & Creighton

Wholesale dealers in
Island produce,
Pitt Street,
Sydney, C. B.

Cape Breton Ads

ROSS & ROSS, Barristers, Solicitors and Notaries. Money to Loan—Straight Loan or from Building and Loan Company. Offices in Ross Block, Sydney C.B.
HUGH ROSS, LL.B. HOWARD S. ROSS, BA. L.L.B

BURCHELL & McINTYRE, Barristers, Solicitors, Notaries, &c. Sydney, C. B.
CHARLES J. BURCHELL, M.A.L.L.B.
ARCHIBALD A. McINTYRE, B.A.L.L.B.

G. L. MURPHY & CO.

Sydney, C. B

General Commission Merchants

Island Produce handled on commission. Prompt returns made.

1-13-dwiyr

Could scarcely get up or down without help.

Had a severe pain in the small of the back.

Was treated in the Hotel Dieu, Kingston, but not cured.

Kidney trouble was the trouble.

Doan's Kidney Pills

Cured Mr. George Graves, Pitts Ferry, Ont., of a very bad case of kidney trouble.

He tells about the cure in the following words: "I cannot recommend Doan's Kidney Pills too highly. I never took anything that did me so much good. I had a severe pain in the small of my back and could scarcely get up or down without help. I could hardly urinate, but when I did the pain was terrible. I was in the Hotel Dieu, Kingston, last winter and when I came out I was some better but not cured. It was then I saw Doan's Kidney Pills advertised. Since taking them I have been completely cured and have not had any trouble with my kidneys since."

Doan's Kidney Pills, 50 cts. per box or 3 for $1.25, all dealers or

THE DOAN KIDNEY PILL CO., TORONTO, ONT.

Hewson Tweeds

The Bannockburn Tweeds

made in our new mill are acknowledged by good judges to be the best made in Canada

We have the machinery to do it and know how

Hewson Woolen Mills Limited
Amherst, N.S.

A Doctor — in the House!

STANTON'S PAIN RELIEF

Will prove a faithful, honest and trustworthy FAMILY PHYSICIAN.

Sickness comes when you least expect it. In cases of emergency call upon STANTON, and you will get Instant Relief (Internal and External).

For Colics, Diarrhaea, Chills, Rheumatism, Sprains, Neuralgia, Toothache, Cramps, Sore Throat, &c., &c., it never fails.

For sale everywhere. Price 25 cts per bottle.

McGALE'S BUTTERNUT PILLS FOR YOUR LIVER AND BOWELS.

For sale everywhere, 25 cts per box, or by mail on receipt of price.

Sole proprietors, THE WINGATE CHEMICAL Co. Limited. Montreal, Canada.

P. E. I. RAILWAY

Commencing Monday, April 25th, 1904, the trains of this railway will run daily (Sunday excepted) as follows:—

No. 21	No. 5	No. 1	Stations	No. 2	No. 6	No. 8
P. M.	P. M.	A. M.		P. M.	A. M.	P. M.
5.10	3.20	8.00	lv. Ch'town ar.	9.00	11.55	2.25
5.30	3.37	8 15	Royalty Junc.	8 45	11.33	2 07
6 12	4.14	8.44	N. Wiltshire	8.15	11.03	1 27
6 27	4.27	8.54	Hunter River	8.05	10.51	1.13
7.10	5.04	9.24	Emerald Junc.	7.36	10.17	12 29
No. 7 A.M.						
7.25			Lv. Emerald Junc.			
8 00	5.38	9 48	Kensington	7.12	9.48	11.53
8.35	6.10	10 10	ar. S'side lv	6.50	9.15	11.[illegible]0
A.M.						A.M.

No. 3	No. 11	Stations	No. 4	No. 12
P M.	A. M		A. M.	P M.
7.00	10 35	lv S'side ar.	9.00	5.35
7.32	11.19	Wellington	8.27	4 48
7 58	11.58	Port Hill	8.01	4.08
8.47	1.16	O'Leary	7 12	2.53
9.25	2.25	Alberton	6.34	1.52
10.00	3.20	ar. Tignish lv.	6 00	1 00
P M.	P M.		A M.	P. M

No. 13	No. 15	Stations	No. 14	No. 16
P.M.	A M.		A. M.	P. M
4.00	6.55	lv. Ch'town ar.	8 30	5 50
5.00	8.23	Mt. Stewart Jc.	7.26	4.15
5.26	9 00	Morell	6 59	3 4[illegible]
5.47	9.28	St. Peter's	6.39	3 13
6.50	10.55	ar Souris lv.	5.40	1.55
P.M.	A M.		A M	P M.

No. 17	No. 19	Stations	No. 18	No. 20
P.M.	A M		A.M.	P.M.
5.00	8.25	lv Mt. Stewart Jc. ar	7.20	4.10
5.49	9 34	Cardigan	6.32	3 01
6.05	9 55	ar. Geo'town lv	6.15	2.40
P.M.	A M.		A M	P.M.

No 9.	Stations	No. 10
P M		A. M.
7.40	lv Emerald Junc ar	7 20
8.30	ar C. Traverse lv	6.30
P M.		A M

Trains are run by Atlantic Standard Time.

D. POTTINGER
Gen. Mgr. Can. Govt Ry
Moncton, N. B

G A. SHARP,
Superintendent, P. E. I. Railway.
Charlottetown, April 21st, 1904.

THE SUNDAY SCHOOL.

LESSON V, SECOND QUARTER, INTERNATIONAL SERIES, MAY 1.

Text of the Lesson, Luke xi, 1-13. Memory Verses, 11-13—Golden Text, Luke xi, 9—Commentary Prepared by Rev. D. M. Stearns.

[Copyright, 1904, by American Press Association.]

In the intervening verses between the last lesson and this one note the power over all the power of the enemy which was granted to the seventy, with the assurance that nothing should by any means hurt them. Note also what our Lord said about having our names written in heaven and the blessedness of having a childlike spirit (verses 19-21). Then follows the story of the lawyer who answered so correctly from the law, but was so full of self justification, and who learned from the story of the compassionate Samaritan what it means to love your neighbor as yourself. The law is intended to shut our mouths concerning ourselves and bring all in guilty before God, that they may be saved, for only the lost can be saved (Rom. iii, 19-24).

As to the story of Martha and Mary, with which chapter x closes, I have no doubt but that women were true disciples, equally saved, but Mary while doing her full share of housework, as the narrative implies, had a living interest in things unseen and found time to sit at Jesus' feet and receive His words, while Martha was burdened with unnecessary home cares. I know some housekeepers who feel that they must rise earlier in the morning to have their hour alone with God to fit them for the work of the day, and they will not let company or any circumstances interfere even through the day with their fellowship with Him. Consequently Christ is seen in them to the glory of God.

It is refreshing to read that John taught his disciples to pray. Our Lord had already taught this form of prayer, which has been well called the epitome of all prayer (Matt. vi, 9-13), but as it was after that the twelve were chosen it is probable that the disciple who asked this question was not at that time present. These prayers were taught to disciples only, for only the redeemed can truly call God "Father." None are truly children of God till they have received the Lord Jesus (John i, 12). It is a great privilege conferred upon all such. As to the standing of others see John viii, 44. Through the sacrifice of our Lord all who truly receive Him are children of God, heirs of God and joint heirs with Christ (Rom. viii, 17).

How often we have read it and heard it, but how little we comprehend it! May the words of our Lord to Mary take hold of us in the power of the Spirit, "I ascend unto my Father and your Father and to my God and your God" (John xx, 17).

When we learn to say from the heart, "Our Father who art in heaven," then there is an end of all care and anxiety about things temporal, according to Matt. vi, 25-33; Rom. viii, 32. The prayer has seven petitions—three for the things of God and His kingdom and four concerning ourselves—and there is a wonderful parallel, as suggested by Steir in his "Words of the Lord Jesus," between these petitions and the beatitudes.

It is to be feared that few even among the redeemed know much of the blessedness of the poor in spirit, whose is the kingdom of heaven, and can truly say, "Hallowed be Thy name." Not many mourn because the kingdom does not come, and the majority desire their own will rather than His, for they seem to have little if any of His meekness. The literal daily bread is to them far more than righteousness, and, not enjoying the conscious forgiveness of sins, they are not very forgiving to others. Failing to see God in everything because they lack purity of heart, they are often in unnecessary trials and temptations. The evil one, the peace breaker, has such control of them that they do not manifest the spirit of children of God. Not being wholly occupied with Him whose is the kingdom and the power and the glory, they know little of the experience of Matt. v, 10-12, nor do they seem to desire it.

The rest of our lesson, following the prayer, sets before us that which is the heart of all true prayer, and that is earnest desire. "He will fulfill the desire of all that fear Him." "Delight thyself in the Lord, and He will give thee the desire of thine heart." Daniel is called a man "greatly beloved," or, as in the margin, "a man of desires" (Ps. cxlv, 19; xxxvii, 4; Dan. x, 11). So in our Lord's teaching He sets before us a man in real need, having nothing to meet the need, and hence he is importunate or thoroughly in earnest and obtains his request. Such people ask till they receive, and they receive because they seek with the whole heart. See carefully such passages as John xiv, 13, 14; xv, 7; Jer. xxix, 13; Prov. viii, 17, R. V.; ii, 4; I John v, 14, 15, and firmly believe them. Not only are we to ask, but we are to expect (Ps. lxii, 5), and we are to remember that we are asking from One who is really our Father in heaven, who knoweth our frame, who pitieth as a father and comforteth as a mother and who can withhold no good thing from His children (Ps. ciii, 13, 14; lxxxiv, 11; Isa. lxvi, 13).

If a father will give to a friend, how much more will he give to his own son, and how much more will our Heavenly Father give good things than earthly parents! By comparing Matt. vii, 11, with verse 13 of our lesson you will notice that instead of "good things" it is "the Holy Spirit," and He is the sum of all good things, for only He can make us to know Christ and God through Christ; only He can show us the riches that are ours in Christ and make us the rejoicing Christians which God intends us to be.

We Offer $1,000

For a Disease Germ That Liquozone Can't Kill

On every bottle of Liquozone we publish an offer of $1,000 for a disease germ that it cannot kill. We do that to convince you that Liquozone does as we claim.

Please note what that means. Any drug that kills germs is a poison, and it cannot be taken internally. Medicine is, therefore, almost helpless in any germ disease. Liquozone alone can kill germs in the body without killing the tissues, too.

Acts Like Oxygen

Liquozone is the result of a process which, for more than 20 years, has been the constant study of scientific and chemical research. Its virtues are derived solely from gas, made in large part from the best oxygen producers. By a process requiring immense apparatus and 14 days' time, these gases are made part of the liquid product.

The result is a product that does what oxygen does. Oxygen gas, as you know, is the very source of vitality, the most essential element of life. Liquozone is a vitalizing tonic with which no other known product can compare. But germs are vegetables; and Liquozone, which—like oxygen—is life to an animal, is deadly to vegetal matter.

We Paid $100,000

For the American rights to Liquozone—the highest price ever paid for similar rights on any scientific discovery. We did this after testing the product for two years, through physicians and hospitals, in this country and others.

That price was paid because Liquozone does what all the skill in the world cannot do without it. It does in germ diseases that which is impossible with drugs. It carries into the blood a harmless yet powerful germicide, to destroy at once and forever the cause of any germ disease. And no man knows another way to do it.

Liquozone is new in America, and millions who need it don't know of it. For that reason we are spending $500,000 to give the first bottle free to each of a million sick ones.

Germ Diseases

These are the known germ diseases. All that medicine can do for these troubles is to help Nature overcome the germs, and such results are indirect and uncertain. Liquozone kills the germs, wherever they are; and the results are inevitable. By destroying the cause of the trouble, it invariably ends the disease, and forever,

Asthma
Abscess—Anemia
Bronchitis
Blood Poison
Bright's Disease
Bowel Troubles
Coughs—Colds
Consumption
Colic—Croup
Constipation
Catarrh—Cancer
Dysentery—Diarrhea
Dandruff—Dropsy
Dyspepsia
Eczema—Erysipelas
Fevers—Gall Stones
Goitre—Gout
Gonorrhea—Gleet
Hay Fever—Influenza
Kidney Diseases
La Grippe
Leucorrhea
Liver Troubles
Malaria—Neuralgia
Many Heart Troubles
Piles—Pneumonia
Pleurisy—Quinsy
Rheumatism
Skin Diseases
Scrofula—Syphilis
Stomach Troubles
Throat Troubles
Tuberculosis
Tumors—Ulcers
Varicocele
Women's Diseases

All diseases that begin with fever—all inflammation—all catarrh—all contagious diseases—all the results of impure or poisonous blood.

In nervous debility Liquozone acts as a vitalizer, accomplishing what no drugs can do.

50c Bottle Free

If you need Liquozone, and have never tried it, please send us this coupon. We will then mail you an order on your local druggist for a full-size bottle, and we will pay your druggist ourselves for it. This is our free gift, made to convince you; to show you what Liquozone is, and what it can do. In justice to yourself, please accept to-day, for it places you under no obligation whatever. Liquozone costs 50c. and $1.

CUT OUT THIS COUPON

for this offer may not appear again. Fill out the blanks and mail it to the Liquid Ozone Co., 458-460 Wabash Ave., Chicago.

My disease is.......................
I have never tried Liquozone, or Powley's Liquified Ozone, but if you will supply me a 50c. bottle free I will take it.

....

....

5 7 B A Give full address—write plainly

Liquozone was formerly known in Canada as Powley's Liquified Ozone.

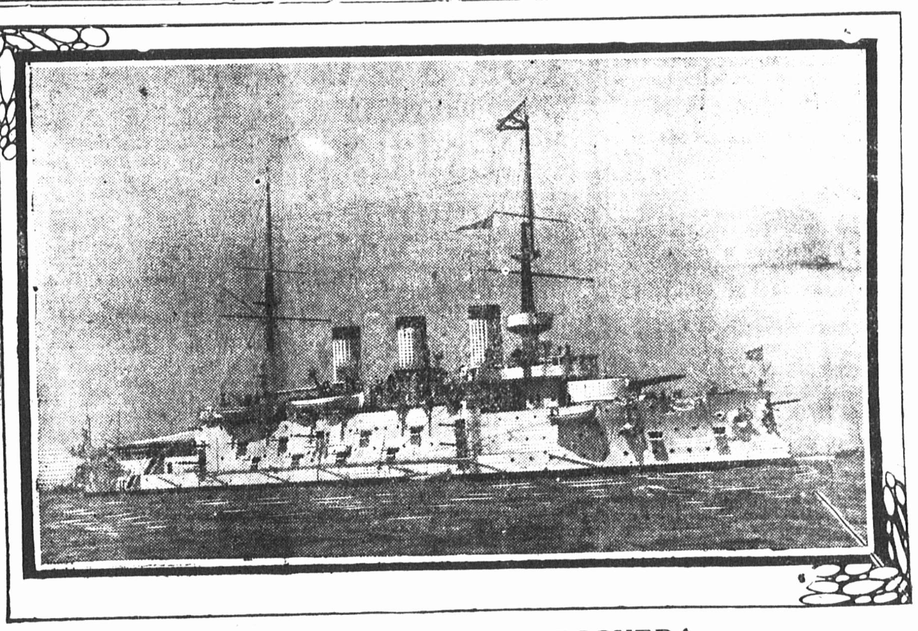

RUSSIAN BATTLE-SHIP POBYEDA.

The Pobyeda is one of the most heavily armed vessels in the Russian fleet. A distinctive feature is found in her great double broadsides of rapid-fire guns.

Ill Effects of Indoor Life

Impure Air, Artificial Food, Lack of Exercise, Have Brought on Constipation, Clogging of the Kidneys and Liver Derangement.

The exceptional severity of the past winter is showing itself in the enormous death rates reported by the Boards of Health.

The extreme cold has necessitated indoor life. Rooms have been badly ventilated in the effort to keep them warm. Impure air and the use of artificial food have given rise to constipation, clogging of the kidneys, derangement of the liver, poisoning of the system and a complete upsetting of the organs of digestion.

As a result, many people are suffering from backaches, headaches, stomach troubles, biliousness and kidney pains who had previously considered themselves strong and healthy.

There are some reasons why Dr. Chase's Kidney-Liver Pills are the most satisfactory treatment that you could possibly use under the circumstances.

They are wonderfully prompt to relieve pain and suffering, are thorough and far-reaching in action and lastingly beneficial, and because of their direct and continued action on the kidneys, liver and bowels, prove effective when ordinary medicine seems entirely useless.

By making these filtering and excretory organs active and vigorous Dr. Chase's Kidney-Liver Pills quickly eliminate from the blood and system generally the poisonous waste matter which causes pains and aches and gives rise to the most dreaded and most fatal of diseases.

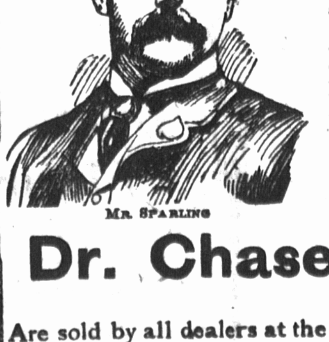

MR. SPARLING

Mr. Samuel Sparling, Ladysmith, Pontiac Co., Que., writes: "I have used Dr. Chase's Kidney-Liver Pills and believe there is no medicine to equal them. I was troubled for years with kidney disease and this treatment has cured me. When I began to use these pills I could only walk from my bed to a chair. Now I can go to the field and work like any man. They are an excellent medicine.

"Dr. Chase's Ointment is a perfect cure for itching piles. One box cured two members of my family who had suffered from this wretched ailment for four years."

Mrs. James Griffiths, Geneva St. South, St. Catharines, writes: "It gives me great pleasure to speak in commendation of Dr. Chase's Kidney-Liver Pills. For some years prior to the spring of 1900 I was afflicted with serious derangements of the digestive functions, and liver and kidney disorders. I tried many remedies, without the desired results, until I began the use of Dr. Chase's Kidney-Liver Pills. After taking a few boxes of this medicine, I was again enjoying all my former health and vigor, and, in fact, feeling better than for ten years. Other members of our family have also received the best results from the use of this medicine, and I shall always consider myself under lasting obligation to Dr. Chase for what it has done for me and mine."

Dr. Chase's Kidney-Liver Pills

ONE PILL A DOSE

Are sold by all dealers at the advertised price of 25 cents a box, 5 boxes for $1.00, or mailed, postpaid, on receipt of price, by Edmanson, Bates & Co., Toronto.

To protect you against imitations the portrait and signature of Dr. A. W. Chase, the famous Receipt Book author, are on every box of his remedies.