The Dunlap Pony Contest Closes on Saturday Sept. 27th

The Pony has arrived, and it is the handsomest pony ever seen on the streets of Ch'town.

There are over a hundred children in the Contest and one of them is going to receive the outfit free.

Help your favourite by dealing at the Dunlap Pony Contest Stores. Be sure and ask for cupons.

Visitors To The Exhibition

will find at Prowses, without Exception or Exaggeration the most Exclusive and up-to-date showing of Ladies' Ready-to-wear on P. E. Island, including the latest models in Furs, Gowns, Coats, Skirts, Millinery, Gloves, Waists and Neckwear and the Famous D & A and La Diva Corsets at prices that cannot be duplicated in the Dominion of Canada.

Be Sure And See The SILVER BLACK FOX In Our Window Victoria Row

On Wednesday and Thursday of this week we will have on Exhibition in our window one of the best Black Foxes in the world. Every visitor to the Exhibition should make it a point to see this Black Beauty which is worth its weight in gold.

Special Exhibition Sales And Splendid Style Show

Stars of the Fashion World At Famous Prowse Low Prices

Latest Styles in "Sport" Coats

Stunning Polo Models Heavy English Tweed and Diagonal Cloths **$10**

Coats of the most extraordinary beauty of design and richness of material—coats fit to grace a Winter Queen, and particularly low priced.

Smart New Broad Belt Effects

Fashionable Large Ball Buttons

The colorings are especially worthy of note, comprising the very newest and smartest shades of brown, blue, tan, grey and mixtures—Black coats in abundance.

Special Black Beaver Coats Extra Heavy Weight Customery $18.00 Value **$15**

Beautifully tailored with velvet collar and rich trimmings, makes this best coat we have ever sold for the money.

Fashion's Loviest Dress Styles Remarkably Low Priced

House Dresses of Printed Flannelette Navy, Grey and Black **$1.25**

These dresses are piped in contrasting shades to match and the sizes range from 34 to 44 Bust measure, they are made in the very latest and most exclusive models.

Autumn Waists of White Pique, High Neck Button front, long sleeves **$1.85**

Striking individualities of style are perfectly portrayed in the amazing delights of our new Fall Waist Fashions.

All Charming Fall Novelties

It is not alone in the superlative beauty of the styles that they excel—even more in the materials and their construction is their wonderful value shown.

New Furs in Exclusive Stlyes In An Unparalleled Exhibition Sale

IT is not too early to buy furs if you can buy them at the right price.

These furs are "bargains" in the real sense of the word;

They are New Furs.

Fashionable Furs of superb quality.

There is a very large and diversified stock, including coats, matched sets, muffs, scarfs, etc.

There are plenty of the very fashionable Mink and Hudson seal pieces.

There are coats of Astrachan, pony and northern musk rat.

Fur sets and muffs of mink, mink marmot, near seal and all other Fashionable Furs.

It is not necessary for you to take your furs home now. A small deposit will secure them till you need them—only—don't leave town before seeing what we can save you on your furs this season.

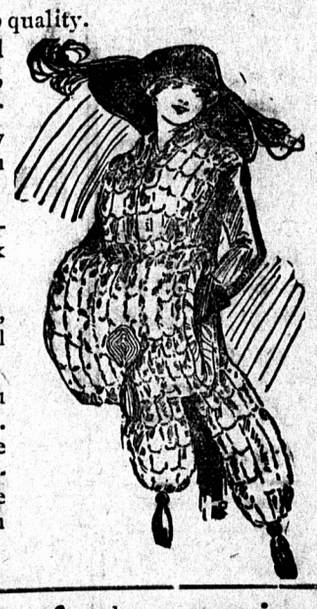

The most up-to-date millinery department on P. E Island. | **PROWSE BROS L'T'D.** | *Everything that's new in dress goods and trimmings.*

THE WESTERN GUARDIAN

—IT PAYS to buy in this Province.

—Mr. H. CLARK is Guardian Agent in Alberton. His phone is 7.

—The W. C. O'Hara, with coal from Sydney for Read & Co., arrived in Summerside yesterday.—J.

—THE MORNING DAILY Guardian can be obtained at Lafferty's Tonsorial Parlors, Summerside.

—MR. FRANK LAFFERTY is Guardian Agent in Summerside. His office phone is 26.

—SUBSCRIBERS should renew a week or two before the time they have paid for has expired and thus not miss an issue, as all papers are discontinued promptly on expiry date.

—CLIFTON HOUSE.— The following registered at the Clifton House, Summerside, yesterday:—Wm. Walton, Hamilton; R. T. Taylor, Moncton; H. H. Engelke, Montreal; H.W. Carruthers, Montague A. N. Fraser, Halifax; Mrs. H. A. Finlayson, Mrs. Archer, J. W. Richards, Bideford; Wm. Leis, Glasgow; Temple A. Winchester, Boston; Jas. Peader and Chas. Coburn, St. John; R. C. Cruikshanks, Montreal, and R. C. Newson, Toronto.—J.

—THE MORWENNA.— The Morwenna from Montreal, with a large inward freight, including 20 tons of fox wire, arrived in Summerside at noon yesterday and sailed again at 7 p. m. for St. John via Charlottetown. Her outward cargo consisted of 300 bags potatoes, 150 bags turnips, 200 bags of oats and a quantity of hay and straw, all shipped by Joseph Read & Co.; 20 cattle and 20 sheep shipped by Messrs Mann and Sullivan.—J.

—QUEEN.—The following registered at the Queen Hotel, Summerside, yesterday:—Geo. R. Montgomery, Montague; Samuel Woodsworth, Keir, N. H.; W. S. Grant and wife, E. H. McEachern, Charlottetown; P. N. Evens, O'Leary; J. M. Scott, Montreal; J. E. Wood, Jas. Brown, K. K. Reid and K. Secord, Moncton; Dr. Croken, Summerfield; W. G. Rogers, St. Thomas; Dr. F. D. Woodsworth, Boston; C. A. Harding and wife, Rexton, N. B.; Mrs. C. W. Fraser, Mrs. W. T. Kenney, Amherst; F. H. Rouse, Port Hill, N. B.; J. C. McAulay, Lower Mill Stream, N. B.; F. R. McKenzie, Truro; W. E. Campbell, Charlottetown; John Butler, Bathurst.—J.

PILES Do not suffer another day with Itching, Bleeding, or Protruding Piles. No surgical operation required. Dr. Chase's Ointment will relieve you at once and as certainly cure you. 60c. a box; all dealers, or Edmanson, Bates & Co., Limited, Toronto. Sample box free if you mention this paper and enclose 2c. stamp to pay postage.

—ONE CENT per word each insertion for advertising in this column. Cash must accompany order. Minimum charge twenty-five cents.

—FOR SALE.—A female black silver fox of a large litter 1913. Well bred of the Raynor-Tuplin stock. Price reasonable. Apply to P. O. Box 220, Summerside. 1576-9-19Mtf.

—MALPEQUE.—That the Women's Institutes are doing creditable work along lines for the betterment of the community is shown by a glance at the report of the September meeting of the Malpeque Women's Institute. The subject for discussion was, how the Women's Institute movement can help the schools of Prince Edward Island. The members were very fortunate in securing the services of the Superintendent of Education, Mr. R. H. Campbell, who spoke on this subject in a very helpful, earnest, and inspiring way. This was supplemented by talks by Misses Munn, Beairsto, and Hopgood, teachers in the Malpeque and Hamilton schools, in which they suggested definite lines along which the Women's Institute could assist materially in this work. With such earnest teachers, who have the interest of their schools at heart the women of the district feel inspired to go forward with the work of school improvement.

(From Yesterday's Evening Guardian)

—HOCKEY.— The first hockey meeting of the season took place at Kensington on Friday last, when the young men of that place got together and formed an athletic club for the purpose of starting an open air rink and hockey team. The return home of Mr. Jas. Pendergrast seems to have put new life into the sporting elements and although not present he was unanimously elected manager and on being interviewed since has stated his willingness to act and declares he will do the best he can to train a good hockey team.

A subscription list is being taken around to the citizens and it is probable that along with the aid of several entertainments a substantial sum of money may be realized to help along this good cause. Kensington is now waking up to the fact that there is good, clean sport needed in the place and is intending to have a hockey team that will "do things" and that when the boys of red and white go to other towns and villages to play that they will put up a good stiff game. Following are the officers for the ensuing year:—Jas. Pendergrast, Manager; Allen Cole, President; Frank Pidgeon, Vice. President; Jan Darrach, Secy-Treasurer.

WESTERN PERSONALS

—Mr. and Mrs. Maxim Peters, Summerside, left yesterday morning on a visit to Boston and New York.—J.

I. O. F.

Another letter to an old member of the I.O.F. from Rev. A. McGillivray D.D.

Dear Friend:—I am one of those who joined before 1899. My membership dates back to 1888. In 1898 it became plain that the rates were not sufficient, and the present scale was adopted for all new members.

The pity is that the then members were not put upon the same basis; but it was said that the old members had borne the heat and burden of the day, had made the Order what it is, took the risk of Pioneers, and made it strong and popular for those coming after them BUT SENTIMENT WHILE AN ADMIRABLE THING, DOES NOT PAY DEATH CLAIMS, AND WILL NOT BE ACCEPTED BY INSURANCE COMMISSIONERS, as an equivalent for adequate rates and the sentiment that permits one brother to give less and receive the same as another brother can scarcely be called fraternal.

So I support the I.O.F. Bill. There is really nothing else to do. I am one of the 16,159 members carrying insurance amounting $21,957,021.21, all of which will have to be settled for within the next ten years, requiring a total of $16,687,336.11.

Of this I and my fellow members may be expected to contribute in the next ten years, $3,268,618.80, in assessments. True there are $6,000,000 Accumulated Funds to the credit of the 86,416 members who were in the Order prior to 1899, but of these 69,000 members are under 59 years of age, and not in my class.

To pay our Beneficiaries the amount of our Benefits, will require all our assessments, will exhaust all the reserve contributed by members who joined prior to 1889, and 12 or 13 million, additional.

SOME ONE MAY SUGGEST THAT IT COULD BE BORROWED FROM THE ACCUMULATED FUND CONTRIBUTED BY MEMBERS WHO HAVE JOINED SINCE 1899, BUT NO ONE CAN SUGGEST WHO IS GOING TO RE-PAY IT. BORROWING IMPLIES THAT THE BORROWER RE-PAYS, BUT THEY WILL ALL BE IN THAT HAPPIER COUNTRY "WHERE ASSESSMENTS CEASE FROM TROUBLING US AND THE INSURED CAN BE AT REST."

So that the question is "If we borrow the funds of the past 99 members or the so-called new members, who is going to pay them back? Our Insurance must stand on its own merits, and the plain facts are that the old rates were not sufficient.

A. McG.
1648.

::Right spices mean right flavor and that is what you want next fall when you put your pickles on the table. Our spices prevent that flat flavorless taste because they are pure, of full strength, whole, clean and unusually good. Prices 30c a lb 1 pint English Essence of Vinegar makes six quarts of pickling vinegar, price 20c a pint. The MacKinnon Drug Co., Corner Great George and Kent Sts. MEtf

THIS DATE IN HISTORY

SEPTEMBER 23

1680—Samuel Butler, English poet, Born, Feb. 8, 1612.

1734—Matthew Fratt, one of the most noted of the early American, Artists, born in Philadelphia, Died there, Jan. 8, 1805.

1806—Lewis and Clark returned to St. Louis from their exploring expedition to the Northwest.

1863—The territory of Arizona was organized.

1869—Trinity University, Texas, opened to students.

1887—William McMaster, Canadian statesman, died in Toronto. Born in Ireland, in 1811.

1889—Wilkie Collins, English novelist, died, Born 1824.

1903—International Conference on Tuberculosis met in Philadelphia.

1909—President Taft opened the great cunnison tunnel in Colorado.

1911—Obadiah Gardner appointed United States senator from Maine.

CONGRATULATIONS TO.

E. Temple Thurston, well known English novelist, 34 years old today.

William De. Witt Hyde, president of Boston College, 54 years old today.

Joseph D. Sayers, twice governor of Texas, 72 years old today.

James H. Beal, noted chemist and educator., 52 years old today.

Viscount Mountmorres, noted English traveler and journalist, 42 years old today.

Major General Inigo Richmond Jones, distinguished British soldier, 65 years old today.

THE HUMAN PROCESSION

The first man to make politeness a profession was the fourth Earl of Chesterfield, who was born in London 219 years ago today. His courtesy and tact were unfailing, and "Chesterfieldian" has gained a place in the dictionary as a synonym for "extreme politeness; polish. In his famous "Letters" to his son, Philip Stanhope, Lord Chesterfield was the first to establish a code of etiquette and social demeanor, and observance of his rules was obligatory upon all who hoped to qualify as "gentlemen". Although critics have complained that the courtly Earl's code is wanting in moral tone, and places an excessive value upon externals, it has exerted a profound influence upon all the generations of the Englishmen since its publication. Even Dr. Johnson, with whom Chesterfield was long at sword's points, said of the "Letters" that "they ought to be studied by every gentleman." During his last years Lord Chesterfield was both deaf and blind, but his fine manners only left him with life,, and his last words, "Give Dayrolles a chair," proved that the dying man had not forgotten the consideration due a friend.

COLLEGE GOSSIP OF A U. C. C. STUDENT

W. J. McDonald of the Customs Dept., Ottawa, called at the College Saturday. Mr. McDonald is doing well himself and reports that the eleven other U. C. C. "grads" at Ottawa are also on the "successful" route.

The U. C. C. is getting in a new supply of typewriters to meet the demand of the unusually large classes.

While you're in town attending the exhibition be sure and stop at the U. C. C.—inspect the school, note our up-to-date equipment, etc.

Our facilities are at your service during the week—and every week. Call in here and attend to your correspondence. Every facility at hand.

Some features of the U. C. C. education— the brightest, cleanest and most modernly appointed class room in the Maritime Provinces; a staff of expert, popular teachers; the latest and most successful systems of bookkeeping, etc., special attention paid to Gregg shorthand and touch typewriting.

It all rests with the student. If you do your part of the work well, you'll be sure of a good position on graduation. We give you the education—you apply it—and success is certain. 1519-Mtf.

Cured Diseases of the Kidneys

AND IS DEPENDED ON TO RIGHT STOMACH AND LIVER DISORDERS

Once Dr. Chase's Kidney-Liver Pills are introduced into the family and their efficiency becomes known they are usually found too valuable to do without. For everyday ills arising from liver and bowel disorders they bring relief promptly, and when complicated diseases of the kidneys and liver develop they often prove a successful cure after doctors have failed. As an illustration, you may read the following, which was received a few days ago:

Mrs. John Wright, 53 McGee street, Toronto, Ont., states: "We have used Dr. Chase's Kidney-Liver Pills for ten years, and would not be without them. My husband suffered from kidney trouble, and after taking treatment from several doctors without receiving any benefit, tried Dr. Chase's Kidney-Liver Pills, which worked a complete cure. Since that time we have used them for all stomach and liver disorders."

One pill a dose, 25 cents a box, all dealers, or Edmanson, Bates & Co., Limited, Toronto.

NOTICE

The undersigned is authorized to negotiate for the sale of three silver black foxes, one female and two males, Born in the Charles Dalton Ranch in Spring of 1912 Guaranteed to be of the best Island stock.

NEIL McLEOD,
Barrister, Summerside.
1482-9 13Mtf

—Fall Tailoring!—

Test Our Tailoring!

We Guarantee Satisfaction!

WE keep on making Clothes to order because men keep on wanting them They keep on wanting because we make Clothes to please them!

Some men are hard to fit - they get fitted. Some men want their Clothes different from anybody else's - they get them!

Our Tailor-shop caters to the whim and will of the individual. We watch our Tailoring closely, and are as jealous of it as though it was our exclusive business.

The new Fall Suitings, Overcoatings and the Trouserings are handsome in pattern and colorings.

Suits or Overcoats $21.00 up
Trousers $4.00 up

If we Tailor you just once, you'll come back to us the next time of your own accord.

D. A. Bruce

Tailors and Clothiers

New Store—Around Hughes Corner