Try Our Fishing Tackle

On a fishing trip, nothing can make up for the annoyance and loss of pleasure caused by want of right equipment or the use of that inferior in quality. The next time you go fishing don't fail to provide yourself with the reliable tackle we have. You are sure to find something in our stock that you ought to have and the price we ask will make it easy to have it.

Bargain Dollar Rod

Our special dollar rod is a dandy, split bamboo, 3 pieces, extra tip, reel seat, cork grip in wood case and cover. Only one dollar.

J. C. JAMIESON
DRUGGIST
The Medical Hall.

dtf

Wedding Gifts

in TeaSets, Bake Dishes, Fern Pots, Waiters, etc.

These goods have just arrived, are the very newest patterns and first quality.

G.H. Taylor
Jeweler

A Whole Regiment of Soldiers Could Not Make You Eat

Rockwood Chocolates

but if you are a connoisseur on chocolates you will be delighted with Rockwood.

"WE WANT TO DRAW YOUR ATTENTION AGAIN TO THE VERY ATTRACTIVE LINE OF PRETTY LITTLE DRESSES FOR SMALL GIRLS THAT WE HAVE READY FOR YOU IN THE READY-TO-WEAR DEPARTMENT. THE DRESSES ARE JUST THE SORT THAT YOU'D MAKE YOURSELF, IF YOU HAD PLENTY OF TIME, ONLY THEY DO NOT COST YOU AS MUCH. MOORE & McLEOD. 5—28dtf.

THE CHARLOTTETOWN GUARDIAN

SATURDAY, JUNE 11, 1910.

THE COMMON HOUSE FLY AS AN ASSASSIN.

With the warm weather will come the house fly, a source of worry to the careful housewife, a special annoyance to the bald-headed grandsire, a nuisance and a troubler to the people generally. But to this broad and general indictment is added another and graver count, that the house fly is a great disseminator of disease and is, not wilfully perhaps, but at best unwittingly, an assassin. Medical science and observation confirm the charge. The house fly is bred in uncleanness, filthy in its habits, carries deadly disease germs, taints our food with its touch and our bodies by contact, spreading typhoid, diphtheria, and other deadly diseases.

One of the plagues sent upon the hard-hearted Pharaoh and Egypt was swarms of flies which corrupted all the land and proved an intolerable affliction. A variety of the mosquito family is the known cause of the spread of yellow fever, that deadly malady of southern climes. The bite of a fly produces the awful and fatal sleeping sickness in Central Africa. The common house fly, as the disseminator of enteric fever, caused greater mortality in the camps of Cuba and South Africa in recent wars than all the cannon and rifles.

Wherefore, seeing that the fly is deadly as well as unclean, we must make war upon him by measures offensive and defensive. Door and window screens afford some protection, but as these must be opened from time to time, the invaders will storm our castles. Poisoned paper, tanglefoot and other devices may slay their thousands, and this is important to know and apply, especially early in the season, as the descendants of a single fly may multiply to millions before the summer is over. But the best preventive of all is rigid cleanliness in the house and about the premises, so that the insects may find no breeding places. Flies multiply and riot in filth.

Especially should the market, the grocery, the cheese factory, the creamery, the milk-house and vessels be guarded. In the city, the careful householder must often suffer for the carelessness of his near neighbor, and hence the necessity for general education and admonition in regard to this subject. Make relentless war on the house fly, for he is an assassin! After that we may perhaps remember that flies and the deadly disease germs of which we read so much, have been in the world for ages, and the human race still exists. The people of past generations did not know half the dangers to which they were exposed. We know them now and must act accordingly. We must war against the house fly to make a cleanlier, more comfortable and healthier world, and in that we shall have our reward.

KING GEORGE'S CHARTER IN NEW YORK.

King George III was neither beloved nor venerated by the majority of the people of the thirteen American Colonies who withdrew their allegiance in 1776. But a charter granted by the same Third George is now pleaded for the protection of the people in the New York courts and is held good. The facts in brief are these:

The Long Island Railway Company under an act of incorporation passed by the Legislature of New York in 1834, closed up recently a street in the town of Jamaica. The town took action against the company for "maintaining a nuisance" by closing the street. The company admitted having closed the street, but claimed they had power to do so under their act of incorporation.

The town replied by producing a royal grant from George III bearing date 1734, vesting the control of all highways in the people of the town. And under the Constitution of the State of New York it is provided that all grants of land made by the King of Great Britain after 14th October, 1775, shall be null and void, "but nothing in this constitution shall affect any grants of land within this state made by the authority of the said King or his predecessors; or shall annul any charters to bodies politic or corporate by him or them before that day."

So it falls out that the Legislature of the great Empire State has no power to amend, alter or annul the charter granted to the town of Jamaica by King George III, which charter now protects the people against an invasion of their just rights. King George was denounced as a tyrant in 1776 by the men of his time and by their descendants on every Independence Day since. But his dead hand protects Jamaica to-day.

LIQUORS AND TOBACCO.

The native born population of Canada is as abstemious in regard to intoxicants and tobacco as any on the globe, perhaps, but the large influx of immigrants from continental Europe has had the effect in recent years of increasing the consumption of beer and tobacco. The subjoined table gives the consumption of liquors in gallons and of tobacco in pounds per head of the population in Canada in 1869 and 1909 respectively.

	Spirits Gal.	Wine Gal.	Beer Gal.	Tob. lb.
1869 —	1,124	0,115	2,290	1,755
1909 —	.806	0,085	5,348	2,910

It will be seen from this table that while in the forty years the consumption of spirits and wine has been materially diminished, the consumption of beer per head has more than doubled, and that of tobacco has increased by 1.155 pounds per head. The above figures are official. Per head of population includes men, women and children. It is safe to say that not more than one third of the population either drink liquors or use tobacco. If that be true, the average drinker in Canada consumes 2.418 gallons of spirits, 0.255 gallons of wine and 16.044 gallons of beer, while the average tobacco user consumes 8.730 pounds of the weed.

THE FIRST CANADIAN WARSHIPS

The presence of H. M. S. Cornwall in Charlottetown harbor is a reminder of British sea power of which we all are so proud, which for more than a century past has held the undisputed supremacy of the ocean. It also enables us to recall with satisfaction that Canada is now beginning to take a share in the responsibility and cost of the Empire's naval defence. This we could not say in past years, and we should have felt sad regrets if during the period of Canadian inaction in that regard any serious naval war had occurred in which Britain was involved. We shall feel a greater pride and patriotism when in the years to come the King's Canadian warships shall visit this port. Very shortly the pioneer ships of the Canadian fleet will be in Dominion waters. The cruiser Rainbow is due to sail for Vancouver in July and the Niobe will sail for Halifax in August. Both will be very warmly welcomed on their arrival.

It is stated that with the exception of the steel superstructure for bridges, eighty per cent. of the Transcontinental Railway through New Brunswick is now completed.

St. John is about to enter upon an advertising campaign to cost $10,000, one half of which sum will be raised by private subscription and the City Council will be asked to put up the other $5,000. St. John is the first eastern city in Canada to enter upon a publicity campaign.

Mr. Coste, the Chief Engineer of the Department of Public Works, tells the people of St. John that for $30,000,000 a large harbor of the first class could be created at Courtney Bay on the east side of that city. Lest $30,000,000 should seem a large sum, Mr. Coste pointed out that Buenos Ayres has spent fifty million dollars on its harbor and will spend sixty millions more. Such figures make a ten million Tunnel from this Island to the mainland seem but a small affair. It must come!

"Paton will furnish your home completely and cheap with good quality furniture or carpets. Kum-Rite in when in town. 6-11dtf.

"THE HOUSE OF QUALITY"

Paton's 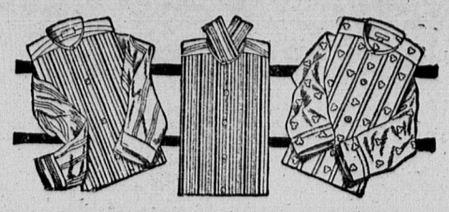 Paton's

Smart Shirts for Smart Dressers

Our showing of Summer patterns pronounce the styles for immediate wear. Our showing is the most interesting lot ever shown by us. Not a cheap lot of Shirts put together for sale purposes, but all from the factory where they make nothing but SHIRTS. Prices are **85c, $1.15, 1.25.**

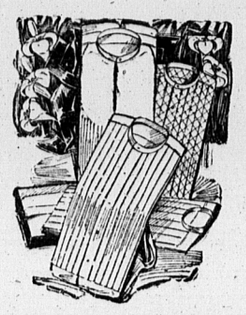

100 Silk Ties
The 65c quality for 50 cents.

Driving cape gloves
Special $1.25

Undressed kid $1.25

"THE HOUSE OF QUALITY"

"The heights by great men reached and kept," applied to The Patriot stairs by our genial contemporary, are something of a misfit, as the context shows. "They, while their companions slept were toiling upwards in the night," says the poet. Nobody climbs The Patriot stairs at night. But there are stairs on the sunny side of Queen Square where "the great and the humble, the rich and the poor" are ever climbing upward both in the night and in the day.

"SEE OUR ADS. FOR VALUES IN MEN'S STOCKINGS, 25c. 30c. 50c. MOORE & McLEOD. 5-28dtf.

"JUST ARRIVED Another carload CANADA High-Class Carriages In Solid Rubber and Cushion Tires: In Stick Seat, Auto Seat and Autoette Seat Runabouts. Three quarter and Fancy Buggies, Democrats, Surreys etc. All of which are selling at lowest prices. Call and see them.—A. HORNE @ CO. 6-11sttdr4i.

"Our Beef Iron and Wine is a tonic that we can recommend with confidence. We use the very best ingredients—prime extract of Beef, Citrate of Iron and Spanish Sherry. This combination furnishes a blood builder, tonic and gentle stimulant. Price 75c a large bottle. The MacKinnon Drug Co, Cor Gt Geo & Kt strs. drtf.

"WE HAVE RECEIVED ANOTHER VERY PRETTY LINE OF COMBINED CHIFFON AND CORD RUCHINGS — COLORS WHITE, CREAM, SKY AND PINK. THE IDEA IS VERY ATTRACTIVE AND THE PRICE IS ONLY 12 CENTS PER NECK. MOORE & McLEOD. 5-28dtf.

To-day we offer you a very special barga in safety pinns—three different sizes asserted, 48 pins in all—for 10 cents.—Moore @ McLeod. 5-28dtf.

"Another great big shipment o new belts for ladies now leaves our stock in splendid shape. Just look specially at the leaders at 25c, 39c cents and 50 cents.—Moore @ McLeod. 5-28dtf.

Plenty of the newest corsets just received here. Lines that many stores would regard as wonderful special bargains are shown here at the bargain figure every day. For example—see our Wonderful MOORMAC DOLLAR CORSET—and our equally notable MOORMAC 75 cent corset —Moore @ McLeod. 5-28dtf.

"A GREAT BIG ALL SILK HAIR NET, WELL MADE, AND ATTRACTIVE IN EVERY WAY CAME IN THE OTHER DAY. WE MARKED THE PRICE JUST FIVE CENTS EACH, AND THE NETS ARE WONDERS AT THE PRICE. MOORE & McLEOD. 5-28dtf.

"NICE LOT OF PRETTY STIFF EMBROIDERED COLLARS ARE READY FOR YOU TODAY—25c., 30c. AND UP. MOORE & McLEOD. 5-28dtf.

"We have a second lot of lovely waists offered in the great sale advertised to-day. This line includes lovely waists that are good values at $2.50 to $3.25 each, and are offered you to-day at $1.50. Moore & McLeod. 6—10d2i.

"ANOTHER BIG SHIPMENT OF TOURIST FRILLING HAS JUST COME IN—2¼ YARDS IN EACH NEAT BOX—AND THE WHOLE BOX COSTS YOU TEN CENTS. MOORE & McLEOD. 5-28dtf.

Advertising Talks

Twenty Dollars worth of advertising space and five dollars worth of properly prepared advertising copy will prove more profitable than fifty dollars' worth of newspaper space and poor copy. While good advertising makes a lasting impression, poor advertising is not noticed, and when read generally does more harm than good.

Can't you understand that proper advertising is a science—the writer must have the faculty to analize the goods--intelligently understand printing materials ---have the ability to cooperate with printers to bring about the desired results.

This has been a life long study-and it is not a case of experiment on your part--success is an absolute surety--we've "made good," brought the "coin."

Come in and let's talk advertising.

Phone 123 for appointment.

BONNELL
Advertising Agency
Cameron Block.

P. E. I. RAILWAY

Commencing on June 1st, 1910, the trains this Railway will run as follows

Trains Outward Read down	Stations	Train Inward Read Up
D'ly. D'ly. D'ly. ex. ex. ex. Sun. Sun. Sun.		D'ly. D'ly. D'ly ex. ex. ex. Sun. Sun. Sun.
A.M. P.M. A.M.		A.M. P.M. P.M.
3.30 7.45	Lv. Ch'town Ar.	11.30 9.00
3.44 8.00	Royalty Jct.	11.10 8.45
4.31 8.28	North Wiltshire	10.28 8.15
4.46 8.38	Hunter River	10.13 8.05
D.7 55 5.30 9.06	Emerald Jct.	9.29 7.36 A.3.25
8.51 6.06 9.30	Kensington	8.51 7.12 2.49
9.25 6.40 9.50	Ar. Summerside Lv.	8.20 6.50 2.15
A.M. P.M. A.M.		A.M. P.M. P.M.

P.M.	Noon.		A.M.	P.M.
7.00	12.00	lv. S'side ar.	8.00	4.55
7.58	1.53	Port Hill	7.01	3.36
8.47	2.40	O'Leary	6.12	2.10
9.25	3.41	Alberton	5.34	1.09
10.00	4.35	ar Tignish lv	5.00	12.15
P.M.	P.M		A.M.	P.M.

P.M.		A.M.
7.40	lv. Emerald Jc. ar.	7.50
8.30	ar. Cape Traverse lv.	7.00
P.M		A.M.

P.M.	A.M		A.M.	P.M
3.20	6.45	lv Ch'tow ar	8.15	5.20
4.00	8.15	Mt. Stewart Jct.	7.15	3.45
4.36	8.52	Morell	6.49	3.00
5.17	9.20	St. Peters'	6.29	2.32
6.20	10.50	ar. Souris lv.	5.30	1.10
P.M.	A.M.		A.M.	P.M.

P.M.	A.M.	Mt.	A.M.	P.M.
4.30	8.15	lv. Stewart Jct ar	7.05	3.35
5.19	9.25	Cardigan	6.16	2.28
5.40	9.54	Montague	5.54	2.00
6.15	10.35	ar. Geo'town lv.	5.20	1.15
P.M	A.M		A.M.	P.M.

Mon. Tues. wed Thurs. Fri. Sat.		Tues. Mon. Thurs. wed. Sat. Fri.
P.M.	P.M.	A.M. A.M.
3.10	3.10 Lv Ch'town Ar	9.25 9.35
4.57	4.25 Vernon River	8.11 7.58
7.00	5.55 Ar Murray Harbor lv.	6.40 6.00
P.M	P.M	A.M A.M

G. A. SHARP
Supt., P. E. I. Ry

BEER & WEEKS

Our Vacuum Cleaner Will Lay Up Shortly

and will not resume work for probably a month. Therefore to avoid disappointing anybody we advise having names placed on our waiting list and same will be attended to immediately.

Churches, halls and lodge rooms

should secure the services of our vacuum cleaner. It removes every trace of dust and dirt from carpets, walls, upholstered furniture, cushions, etc. etc.

BEER & WEEKS

A Woman's Shoe

The shoe is the most important part of a woman's wardrobe.

It makes or unmakes her entire outfit.

Our new styles in pumps, tan and chocolate oxfords are the real thing for particular women.

Choice selected stock in every new heel, toe, and ankle shape.

The woman who is looking for a pair of Oxfords will do well to inspect ours before buying.

GOFF BROS
drwstf

FERTILIZER

Muriate Potash, Nitrate Soda, Phosphates, Bone Meal Bone and Potash, Kanit and mixed fertilizer for all kinds of crop at lowest prices. See us before buying.

R. E. MUTCH & CO
Ch'town, P. E. I.
dttsrmwftf.

Protect Your Capital.

Men protect their business capital by every means available.

Your life and energy is your family's capital. Protect it by every means in your power. For most men Life Insurance is the only sure protection.

Choose this Insurance carefully as befits its importance. One guide is to observe how others are choosing. For three successive years applicants have shown that they consider The Great-West Life Policies the best to be had. For three successive years The Great-West Life has written the largest Canadian Business of any Company.

Ask for information. Write for details of the Profits the Great-West Policyholders are receiving.

The Great-West Life
Assurance Company.
Head Office Winnipeg
Branch Office Charlottetown.
Hyndman & Co., Ltd.
Managers, P. E. I.
S. M Hicks Agent at Summerside.
dmstf

SYNOPSIS OF CANADIAN NORTH WEST LAND REGULATIONS.

ANY person who is the sole head, of a family or any male over 18 years old may home stead a quarter-section of available Dominion land in Manitoba, Sackatchewan or Alberta. The applicant must appear in person at the Dominion Lands Agency or Sub-Agency for the district. Entry by proxy may be made at any agency, on certain conditions, by father, mother, son, daughter, brother or sister of intending homesteader.

Duties.—Six months' residence upon and cultivation of the land in each of three years. A homesteader may live within nine miles of his homestead on a arm of at least 80 acres solely owned and occupied by him or by his father, mother, son, daughter, brother or sister.

In certain districts a homesteader in good standing may pre-emt a quarter-section along side his homestead. Price $3.00 per acre, Duties—Must reside six months in each of six years from date o homestead entry (including the time required to earn homestead patent) and cultivate fifty acres extra.

A homesteader who has exhausted his homestead right and cannot obtain a pre-emption, may take a purchased homestead in certain districts. Price $3.00 per acre. Duties—Must reside six months in each of three years, cultivate fifty acres and erect a house worth $300.00.

W. W. CORY,
Deputy of the Minister of the Interio
N. B.—Unauthorized publication of this advertisement will not be paid for
d6m

PLANT LINE

Direct Route to Botson

—FARES—

First Class ..... $ 10.50
Second Class 8.95
Return, First Class 18.00

S. S. HALIFAX leaves Charlottetown every Tuesday at noon for HAWKESBURY, HALIFAX and BOSTON.

Returning leave BOSTON Saturdays at noon.

T. NICOLL
Agent, Charlottetown.
1—25d th6m.