With their country's flag proudly flying, a column of Chinese soldiers drills at American training center in India, where they are learning modern fighting methods.

Flier Tells Of Escape From Italian Hospital

By Scott Young,
Canadian Press Staff Writer

LONDON, June 11 — (CP Cable) — After two days spent entirely with British Intelligence Officers, telling in exhaustive detail of his six months in Italy, Squadron Leader Vincent McAuley, R. C. A. F. Navigator from Toronto, born in Centreville, N. B. was allowed to tell publicly today the story of how he was shot down over Turin, broke his shoulder in bailing out of his plane and then escaped into the Vatican from an Italian hospital.

McAuley reached London two days ago from Italy. He and two English prisoners who escaped to the Vatican with him were exchanged for Italian prisoners.

Still wearing the suit for which he exchanged his hospital garb when he reached the Vatican, but without the moustache he grew in Italy, the 25-year-old Toronto flier told how his aircraft was hit as it went in on Turin with the "pathfinders" - - planes showing the way to a big bombing force from Britain.

McAuley was his squadron's navigating officer, a position which placed him with the pathfinders in a most dangerous job on every raid.

"We were hit just as we came in and one motor and one wing were set afire", he said. "Everybody in the aircraft was OK and we turned and tried to get home.

" It was bad weather and we only got about 50 miles - - Just trying to get over mountains - - When we realized it was no use and the order was given to bail out.

"All got away safely, although we learned later that our skipper was killed in the jump."

Had Close Call

"Something happened to my parachute and I really thought I had it. I jumped from about 4,000 feet, and, turning over and over, I could see a canal below me getting bigger and bigger, but finally I got the parachute open by hand.

" It wasn't enough to stop my speed, though, and I must have hit the ground a terrific blow because I was unconscious for about two hours after.

"When I came to I was in an orchard and could hear soldiers beating around the country trying to find me. I got to my feet and found my shoulder was broken but I wanted to keep away from those soldiers so I got to the side of the canal.

" That's as far as I got. I couldn't cross and was pretty beaten so I just sat down and waited for the soldiers to find me. They did"

ST. DUNSTAN'S BASILICA

Masses were celebrated yesterday at 7, 8, 9.30 and 11.

Pontifical Mass was celebrated at 11 by His Excellency, Bishop J. A. O'Sullivan. Rev. George MacDonald and Rev. F. Cass were deacons of honor. Rev. J. W. McCardle was deacon of the Mass with Rev. L. J. Ayers, sub-deacon and Rev. L. A. Dougan, master of ceremonies. The sermon at all the Masses was preached by Rev. K. C. MacMillan.

Yesterday was Pentecost Sunday, and 218 boys and girls received the sacrament of Confirmation, which was administered by Bishop O'Sullivan assisted by Rev. L. A. Dougan and Rev. L. J. Ayers. This was followed by Pontifical benediction by the Bishop assisted by Rev. L. A. Dougan as deacon and Rev. L. J. Ayers as sub-deacon.

Advertising Rates—Payable in Advance

Minimum Charge for Any Advertisement 25 Cents

Central Guardian locals, 5c per word; Western and Eastern locals 2c per word; Announcements and Coming Events 3c per word; Classified 3c per word; In Memoriam Notices 70c per inch; Lists of Floral and Spiritual Offerings, Cards, etc., 5c per name; Letters of Condolence 70c per inch; Wedding engagements 40 words for $1.00 and 10 cents for every additional 3 words. Notices of Thanks and Appreciation, 70c per inch or 4c per word. Lists of Subscriptions 40 cents per inch. Address and Presentation $1.00. Other rates on application.

For Sale

FOR SALE — 3 TWO YEAR OLD milk cows. Frank Jardine, Bradalbane. 6-11-31.

FOR SALE — GUERNSEY GRADE cow due to freshen. Harry Todd, Harrington. 6-12-21.

FOR SALE TURBINATOR DRYER only used short time. Perfect condition. Also shampoo tray. Phone 189, or write Marion MacKinnon, 92 Kent Street. 6-12-14-21.

FOR SALE — 1937 PLYMOUTH coach, 1938 Plymouth coupe. Good condition. Hero MacKenzie, Borden. 6-12-21

FOR SALE — 1939 PLYMOUTH sedan, 1940 Chevrolet sedan, excellent condition. Gordon Constable, Borden. 6-12-21

Female Help Wanted

WANTED—MAID FOR GENERAL housework with knowledge of plain cooking for small family. Mrs. Harrison, Rothesay, New Brunswick. 6-9-61.

WANTED—WOMAN FOR HOUSEwork, experienced with children. Apply Mrs. Portlock, 8 Connaught Apts. 6-12-31.

Work Wanted

WANTED — COLLEGE GIRL wants work. Apply A. B. Guardian. 6-12-21.

To Let

TO LET — JULY 1st, STORE, 150 Great George Street. 6-8-31.

For Rent

FOR RENT — FURNISHED house, North River Road, for summer months. Apply D Guardian. 6-12-21

Wanted

WANTED — CERTIFIED COBbler seed potatoes No 1 or No 2. Apply George Hughes, Brackley Beach. 6-12-21

Teachers Wanted

TEACHERS WANTED — APPLICations will be received now for the following: Principal of Borden School, Supplement $250.00. Vice Principal Borden School, Supplement $175.00. Third Teacher Borden School, Supplement $150.00. Primary Teacher Borden School, Supplement $125.00. P. J. Mellnis, Secretary the Trustees of School District No. 84. 6-11-31.

Male Help Wanted

WANTED — 20 LABOURERS AND 10 carpenters at once. Apply National Selective Service Office. 6-12-21

WANTED — MEAT CUTTER AND Meat Cutter's Assistant for Retail Store. Male applicants must be of age not subject to military service. Apply to your nearest Employment & Selective Service Office. Refer R. O. 111. 6-12-31.

Male and Female Help Wanted

STENOGRAPHERS AND TYPISTS needed badly by Government for war work. You can train at home for job as Stenographer, Typist, Office Clerk, Letter Carrier, Mail Clerk, Customs Examiner, etc. Free advice and record of appointment of our studens from M. C. C. Civil Service School Ltd. Toronto 10. The oldest in Canada. No Agents.

FOR SALE

Business Property at Webster's Corner consisting of Store and dwelling combined, Garage, Barn, Hammer Mill installed complete with Buick Engine. Also Farm at Webster's Corner consisting of 109 acres with good residence, barn and outbuildings. Crop planted. Well watered. Apply to
M. E. GRIFFIN,
Webster's Corner.
6-10-31.

GIRL WANTED

For General housework. Family of two. Separate room. Good home. Transportation paid after two months employment. $25 a month. L. J. Sagadore, 30 Poplar St., Pictou.

WANTED

Girls wanted for large factory in Ontario on war work, machine operators, inspectors, etc., good wages.

Apply National Selective Service Office,
Charlottetown & Summerside

Fitting and Supplying Glasses Etc.
H. J. MABON
OPTOMETRIST
Montague P. E. I.
Office Hours: 10 to 12 a. m. 2 to 5 p. m.
Holidays etc. by appointment
Office Connected with DRUGSTORE

Montreal Stock Exchange

Bell Tel	151
Brazilian	25¾
Can Cem	7¼
Can Car Found	9½
Can Car Pfd	30¼
Can Pac	12
Cons Smelt	44½
Dist Seag	32½
Dom Coal Pfd	15½
Dom Steel B	9¾
Dryden	7¾
Founda Co	15¼
How Smith	15⅛
Imp Tob	11½
Int Nickel	37¼
Lake of Woods	26
Massey Harris	20
McColl Frontenac	8¼
Mtl Power	27
Nat Steel Car	53
Quebec Power	15½
Shawinigan	19
St Law Pfd	13½
St Law Com	27⅞
Steel Of Can Pfd	74½
Wpg Elec A	6½

Montreal Curb

Abitibi Pfd	12
Asbestos	24
B A Oil	22½
Bathurst A	13
Can Vickers	6⅜
Beauharnois	10¼
Dom Tar	8¼
Don A	5⅞
Fraser V T C	18¼
Imp Oil	14¾
Int Pete	20½
Price Com	16½

BANKS

Montreal	158½
Royal	138

N. Y. Stock

Am C and F	42¾
Anaconda	27¾
Baldwin Loco	18¾
Bendix Av	37⅛
Beth Steel	63⅞
Ches & Ohio	43¾
Con Edison	20⅛
Elec Auto Lite	37¾
Gen Elec	38⅜
Gen Motors	54⅞
Gt Nor Pfd	30¾
Kennecott	30⅞
Mont Ward	46
N Y Central	17¼
Phil Pet C o	49¾
Std Oil N J	56⅜
Texas Corp	51⅝
United Air	37¼
US Rubber	40¾
U S Steel Co	55½
Vanadium Corp	22¾
West Union	36¼
West Elec	93⅞

MININC

TORONTO, June 13—(CP)—Toronto Closing Stock Quotations.

Stock	Close
Ajax	1.15
Aldermac	17
Aluminium	121½
Amm	01
Ang Can	74¾
Armistice	46
Arjon	31
Astoria	12
Bagamac	17½
Base Met	10
Bidgood	34
Bobjo	09⅞
Bonetal	16
Bralorne	9.70
Brazil	25⅞
B A Oil	22
Brit Dom	38
Broulan	53
Buff Cdn	08½
Cal & Edm	1.70
Calmont	30
Celanese	34
Cdn Oil	23
Cent Pat	1.15
Chester	1.30
Chromium	93
Coniarum	1.05
Cons Min	44¼
Davies	21½
Dome	24¾
Duquesne	08
Ea Crest	16
Malart	1.35
Eldorado	91
Farmer	23
Fed Kirk	05
Gillies	04
Glenora	03
Gods La	22
Gold Gate	04½
Gunnar	14½
Gypsum	6½
Halliwell	06
Hard Ro	53
Harker	03¼
Holling	9.70
Home	3.55
Homestead	04
Hud Bay Min	30½
Imp Oil	14¾
Inspira	30
Int Pete	20⅝
Kerr Add	6.00
Qirk La	60
Dufault	59
MacLeod	1.79
Madsen	1.10
Maralgo	84¾
MacKenzie	93
Min Corp	1;66
Moneta	33
Noranda	46⅛
Nordon	05½
Normetal	97
Star Oil	1.25
Obrien	75
Okalta	25
Omega	17
Perron	79
Pick Crow	1.55
Pioner	1.97
Preston	2.05
Reno	03⅜
Royalite	25
St Anth	04
San Ant	3.00
Sherritt	96
Sigma	6.60
Slave La	02¼
Send Pete	08
Steep Ro	2.35
Sud Bas	1.91
Towagmac	15
Venture	6.66
Waite Amu	465

Allies May Turn Next To Sardinia

By EIARD BALL
Associated Press Staff Writer

LONDON, June 11 (AP)—The capitulation of Pantelleria under air and sea bombardment alone has exposed the remainder of Italy's island fringe to intensified assault from the invasion-bent Allies and provided a small-scale but significant test for the experiment to try to bomb the Axis out of the war.

These were considered in London quarters as the immediate standout features of a victory whose benefits are both military and psychological. These quarters predicted further successes soon.

Sardinia Next?

Some observers here pointed out that Lampedusa, which is even smaller and more exposed than Pantelleria, has been by-passed and that the Allies might next send their bomber and naval fleets after Sardinia, also by-passing the more heavily fortified Sicily.

From Sardinia, the Allies should be able to place Italy herself and Italian-occupied French Corsica under continuous aerial attack. Sardinia furthermore would give them a base for an invasion thrust against Corsica and the lower side of France whose coast is held in part by the Italians.

Psychological as well as neutralizing effect of Pantelleria's fall should be of immense benefit to the Allies. Mussolini spent seven years fortifying it and the Allies spent scarcely a month in reducing it.

Within an hour after official announcement of the captiulation the BBC began broadcasting the news to the world in general and to the Italians in particular.

Morale Broke

Pantelleria had underground shelters and hangars like plucky Malta, which stood up under one of the war's greatest air sieges. But Mussolini apparently lost his fortress primarily because its morale broke and because his navy didn't dare try to reinforce and supply it as Britain did Malta.

In part the siege of Pantelleria was a nerve war, and the Allies won.

Pantelleria undoubtedly will be useful in a positive as well as a negative way, but it should be noted that the island has only one airfield and one small harbor, both of which have been reduced to shambles.

Girl Guide News

The Canadian Girls in Training with their leaders, Mrs. W. C. Picketts, and Mrs. Crilly Lea, and the Explorer Group with their leader, Mrs. E . H. MacKinnon, conducted the evening service in the Murray Harbour church on Conference Sunday, June the sixth.

Lovely blossoms and spring flowers, attractively arranged on pulpit and platform by the Explorers, added much to the worship of the hour.

The Canadian Girls in Training in their attractive uniforms, and the Explorers wearing in their hair bands of red, blue and gold, the Explorer colors, marched slowly up the aisles of the church singing the C G I.T. Hymn. Mrs. Albert MacLeod was organist. Miss Alice MacKenzie, the C G.I.T. President, conducted the service. Misses Gloria Bell and Ruth Irving read the Scripture lessons, and Mrs. E. H. MacKinnon led in prayer. The offering was taken by Misses Jacqueline Murdock and Geraldine Bell.

Special music consisted of the Negro Spiritual, "Sweep Over My Soul," sung by girls and leaders; the Camp Hymn, "God Who Touchest Earth with Beauty", by the C. G I.T.; and the Explorer theme hymn, "This is My Father's World" by the Explorer group.

Mrs. W. C. Picketts gave the address ,which she based on "Every maid" by John Oxenham, and in which she urged the girls to strive to build their lives from within, and thus acquire beauty of soul as well as outward grace.

The impressive service closed with the National Anthem, Taps, and the Benediction pronnounced by Mrs. Picketts.

Remember When

(By The Canadian Press)

Norman (Baby) Yack, just a year out of amateur ranks, surprised everyone by gaining a split decision over Frankie Martin of Montreal to win the Canadian Bantamweight Boxing championship, six years ago tonight. Yack, one of Canada's most colorful boxers, built up an enviable record before retiring, and is now a private in the Canadian Army.

Wendigo	21
Wiltsey	02
CURB	
Dalhousie	47
Oil Select	06
Temisk	05
Total Sales	429 000

CENTRAL GUARDIAN

This column is reserved for news of local interest, but advertising of a newsy nature may be inserted at five cents a word, strictly payable in advance.

CONFEDERATION LIFE INSURANCE.

CRASWELL for Photographs.

FIREMEN CALLED—The firemen answered a call to the Marine wharf yesterday afternoon. It proved to be a false alarm.

P.E.I. OFFICER GRADUATES — Lieut. J. G. Stetson of Charlottetown was a member of the class who recently graduated from the Canadian Officers' Training centre at Brockville.

FUNERAL THIS MORNING — The funeral of the late Mary Reta LeClair will be held from her late residence, 53 Orlebar this morning at 8.45 to St. Dunstan's Basilica thence to the R.C. Cemetery.

POLICE COURT—A drunk who appeared at the city police court Saturday morning was remanded until this morning. A motorist charged with operating a car under the influence of liquor was sentenced to seven days in jail.

FOR GREEK WAR RELIEF FUND— $2,200 has been subscribed to date to the Greek War Relief Fund in this Province, according to figures released by Mr. A. Belcher, provincial treasurer of the fund. The contributions are chiefly from Charlottetown and is hoped will be considerably increased before the close of the campaign. The minimum objective for all Canada is $500,000.

HERE ON VISIT—Mr. and Mrs. Rudy Gaudet have arrived from Halifax on a visit to Mr. Gaudet's uncles, Messrs. Arthur and Fred Gaudet Cavendish Apts. Mr. Gaudet who is on furlough was a draftsman in the C.N.R. shops in Moncton, but is now with a shipbuilding company in Halifax. PO. Raymond Gaudet, missing over Germany a short time ago, is a brother.

HOME FROM OVERSEAS—Lieut. Donald Grant, R.C.N.V.R., son of Mr. and Mrs. W. S. Grant, Charlottetown, returned to Charlottetown Saturday night accompanied by Mrs. Grant, who met her husband in Saint John on his arrival home from overseas. Lieut. Grant has been in action in Ceylon for the last two years and a half. He went overseas three years ago on June 17 and has not been back in Canada until now. He enlisted with the navy in September 1939, and was stationed at the naval barracks here for a time prior to his departure for overseas.

CENTRAL CHRISTIAN CHURCH

Mr. McPherson, the ad interim minister spoke in the morning on "Spiritual Values in Character." "Mothers say they would not take all the money in the world for their babies. But they buy and sell pet animals. Why the difference? Because of the potential values of the children. And no creedal rite performed on a baby increases its potential value in the sight of God. The Christ of God tells us that except we become as little children we do not belong to His kingdom. There is no rite that saves a baby, or a baby's soul. And there is no authority assigned to particular ones to perform such rites.

"For what will it profit a man if he gain the whole world and lose his soul? said Jesus. God is spirit and we are created in His spiritual likeness. And we can lose that eternal heritage by unspiritual, selfish, base thinking and disobedience to our forgiving father. Matter does not think and all matter has limitation. Not so the soul whose possibilities are eternal in Christ who testifies to the father's infinite love for us. But the dignity of our creation as free moral agents may be dethroned by our material, animal neglect or indulgence. We are expected to grow beyond what makes us selfish and contentious and disagreeable in temper and disposition in our homes, our churches, in society. If we refer to what we have been or done, for the cause of Christ and have quit, our inference is dangerous to ourselves and to others, and our sincerity may be questioned."

"Heroism" was the evening subject. The preacher spoke of Christ's commending two humble women for doing what they could for Him—the quality of their offering and the quantity in comparison with rich givers to be seen of men. "The humble of society" said the minister, "have been inspiration to me wherever I've been. Heroism is most often inconspicuous. The minister who is in all kinds of homes and society and with all kinds of people has the encouragement of Christ who certainly gave us the supreme example of the true minister. He never set Himself up beyond the reach of the lowliest. His spiritual devotion was for every one, without gradation."

ROBINTEX
LONGER LASTING FABRICS
ROBINTEX Reg. Trade Mark
ASK YOUR TAILOR
Buy Only What You Need
GUARANTEED BRITISH MANUFACTURE

The fame of this glamorous girl has traveled the length of North Africa in song and story, and here she is in the flesh—or, rather, the plaster. Sergt. V. M. Gemelli found the mannequin in front of a wrecked shop in bombed Bizerte and promptly decided she was the famous Gertie.

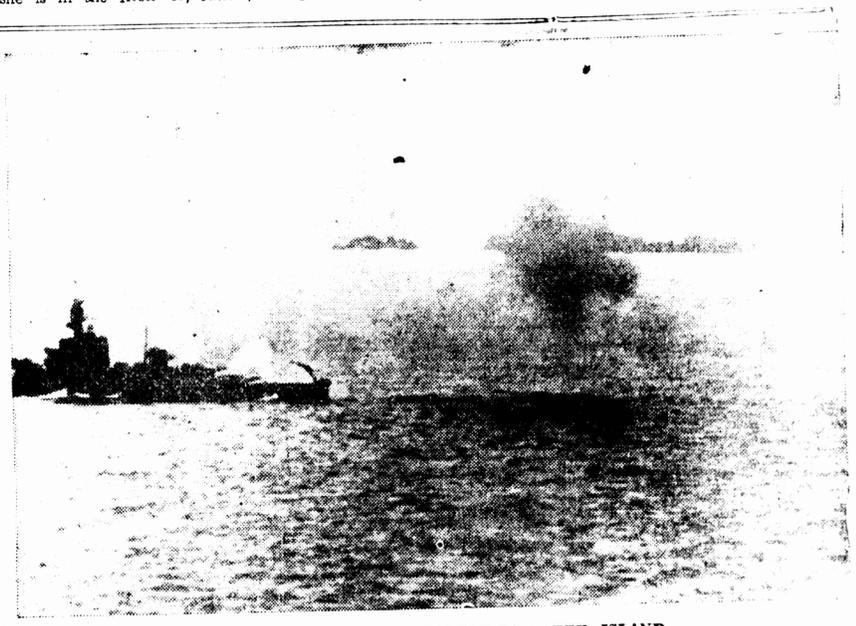

FIRST PICTURE OF SEA BATTLE FOR ATTU ISLAND

With its big rifles smoking, a United States battleship hurls shells into the Japanese shore installations off Holtz Bay in the Attu Island, in the softening-up process which preceeded the invasion of the Island. The sea phase of the battle for Attu is pictured for the first time in the above picture.

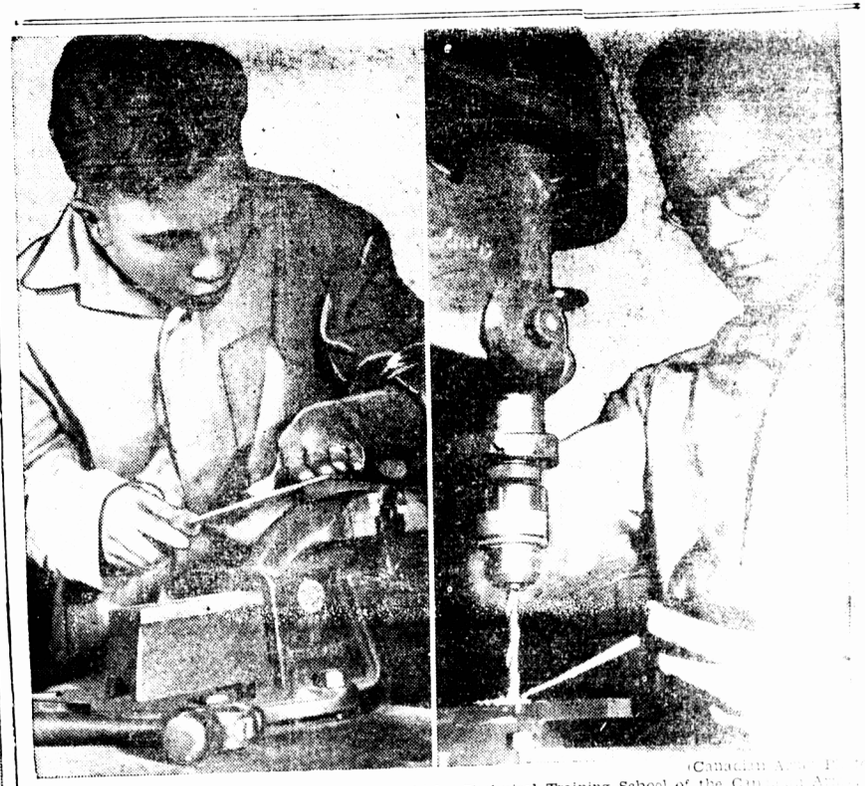

(Canadian Army Photo)

To supply the stream of skilled craftsmen which the highly technical equipment of a modern army requires, the Canadian army operates trades training schools in strategic centres, where young soldiers can become skilled technicians while still learning to be soldiers. Here are two soldier students at work at the Technical Training School of the Canadian Army at Hamilton, Ont. Gunner Robert Jane, R.A., of Toronto, Ont., (left) is filling the head of a [illegible] hammer which he is making in a metal class, and Rifleman Robert Savink, Queen's Own Rifles of Toronto (right) is operating a drill press.
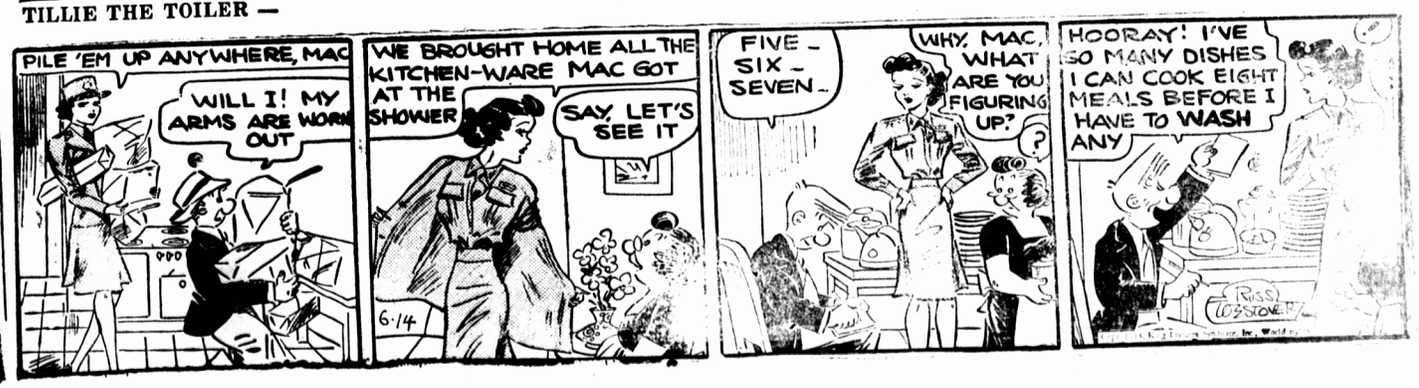
TILLIE THE TOILER — By WEBSTER