TODAY : PRINCE EDWARD : SAT.

IMMORTALIZING THE EXPLOITS OF THOSE WHO DEFIED INDIAN ATTACK, TREACHERY AND MASSACRE TO OPEN UP THE WEST!

Apache attack led by Little Dog!
• • •
Mystery of the wagon-train massacre!
• • •
The Silver Bullet!
• • •
Last Stand at Ft. Furnace Creek!
Two brothers vowed to vengeance!

NEWS * SKI DEVILS * CARTOON
SHOWS DAILY 3:30—7—9; MATINEE SAT. AND HOLIDAYS—2:30

EMPIRE
TONIGHT and SATURDAY
SHOWS 7 AND 8:45
MATINEE SAT. ONLY 2:30

PLUS "FIGHTING TARPON" - COUNTY FAIR - COMEDY

CAPITOL
TODAY and SATURDAY
SHOWS 3:30 — 7 —8:45
MATINEE SAT. AND HOLIDAYS — 2:30.

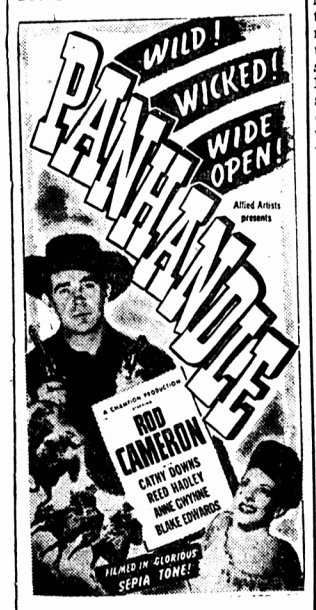

SERIAL * COMEDY

H. J. MABON
OPTOMETRIST
Fitting and Supplying Glasses Etc.
MONTAGUE, P. E. I.
Office Hours:
10 to 12 A.M.
2 to 5 P. M.
by appointment
Office Connected With Drug Store.

THE MODERN WAY

MELBOURNE, Australia — (CP) — The harvester of a Victorian farmer broke down and he rang the agency 30 miles away for spare parts. "I'll be there in a few minutes to pick it up," he said. He was — in his own plane — and was on his way back inside half an hour.

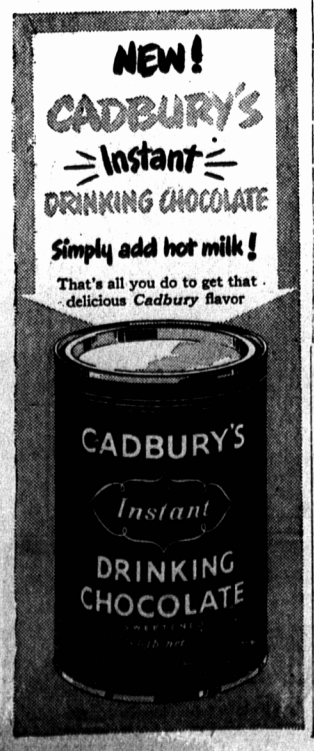

International Work Fascinates Veterans

By George Ronald
Canadian Press Staff Writer

WASHINGTON, March 2—(CP)—David H. Pollock, 26-year-old R.C.A.F. veteran whose interest in "international work" stems from wartime service in Europe, is one of seven young persons taking special training at World Bank headquarters here.

Pollock is a native of Kinistino, Sask., near Prince Albert. He attended the University of Saskatchewan, Saskatoon, and was graduated from the University of Chicago last December with the degree of master of business administration.

His parents, Mr. and Mrs. Norman Pollock, now live at (250 Broadway) Winnipeg.

The seven students were chosen on the basis of individual merit. They are studying at first-hand the operations of all departments of the bank and, after a year, will be considered for permanent positions.

The six others are from Guatemala, France, the Netherlands, Greece, Belgium and Australia.

"The training program has a dual purpose," said a bank official. "In the first place, it will train people for the junior professional and administrative staff of the bank.

"Those who do not remain with the bank after the one-year period will have received considerable training in international banking and economic problems and will leave the bank with an understanding of world problems, it is believed. In addition, this training should qualify them for banking jobs in their native countries.

Pollock was attending the University of Saskatchewan when he enlisted in the R.C.A.F. He specialized in radar and served in Canada, England, Belgium, France and Germany. On discharge, he held the rank of flying officer.

"Ever since Europe, I've been extremely interested in international work," the bespectacled, pipe-smoking young Canadian said in an interview. "That's one reason why I applied for the bank's training course."

He noted his special thanks to the University of Chicago which provided him with a fellowship during his year and a half there. He needed it, in addition to his Canadian government veteran's allowance, to meet the costs of his business administration studies, he said.

Among the bank officials Pollock met on arrival in Washington is Canadian, Morton M. Mendels of Montreal, a Canadian army veteran who now is bank secretary.

THE EASTERN GUARDIAN

AGENTS: MONTAGUE: Harold F. Landry, Albert Aitken, Mrs. Byron Stewart, Miss Harriet Clair.
AGENT GEORGETOWN: Waldon Lavers.
AGENT SOURIS: Francis Cheverie

The Guardian may be bought at any of the following places in Montague: Miss S. A. Llewellyn; Mrs. Clay. In Georgetown: The Post Office; in Souris: Condon's and Florence Roper; in St. Peter's: The Post Office.

..*Her many friends will be pleased to learn that Mrs. Wellington Campbell, Montague, is convalescing favorably after undergoing an operation at the Kings County Hospital.

..*Mr. J. S. Henderson, commercial traveller spent the day in Montague and vicinity calling on his regular customers.

..* ENJOYABLE BIRTHDAY PARTY — Master Benny Balderston, young son of Mr. and Mrs. Duncan Balderston, Montague, had a very enjoyable birthday party, when 12 little boys and girls gathered at his home to help him celebrate the happy occasion. During the afternoon the children played games until the tea hour, when Mrs. Balderston served the young guests with sandwiches, little cakes, birthday cake and ice cream. Following the opening of the numerous gifts the children bounced Benny, and wishing him a happy birthday departed for their homes.

..*ST. ANDRTWS CHURCH Y.P.S. MEETING — The regular meeting of the Young Peoples Society of St. Andrew's Presbyterian Church, Montague, was held at the Manse on Monday evening. The meeting opened with a devotional period in charge of Misses Vickie Walker and June Clow, and included the hymns "Breathe on Me, Breath of God" and "Simply Trusting." The president, Miss Anne MacEachern, presided during the business meeting. A letter from Miss Jean MacDonald, Sydney, N.S., president of the Maritime Conference, was read. On motion it was decided to send $10 to the Bursary Fund. In the absence of Miss Bernice Hicken, Mrs. F. N. Young was appointed to act as worship convenor for the rest of the year. The study period was on the shorter catechism, and was conducted by Rev. Mr. Young.

ENGLISHMAN LIKES CANADIAN FREEDOM

EDMONTON, March 3 — (CP) — When Robert E. Ryder of Middlesex, England, stepped off a train in Edmonton recently, he summed up his feeling about Canada this way: "This is for me."

A former construction foreman, farmer and winner of the Victoria Cross in the First World War, he intends to make Edmonton his home. He is the fifth member of his family to move from England to Edmonton.

Mr. and Mrs. Ryder and their 16-year-old daughter Brenda settled in New Brunswick in 1946. They bought a farm but later decided to join relatives here.

They emigrated to Canada because they "couldn't stand being tied down by the government," Ryder said, adding they like the "free and easiness" of Canada and Canadians.

Ryder won his V. C. when he was only 20. A bronze statue of him by Epstein stands at the entrance to the Middlesex Guildhall in London.

He served for a time in the Second World War but was discharged because of war wounds and "football shins." During the 1920s, he played soccer.

..*Mr. Bloyce Andrews, Charlottetown, was a business visitor this week in Montague.

..*Mr. Claude Nicholson and Mr. George Nicholson, motored to Charlottetown on Saturday where they spent the weekend.

..*REBEKAH LODGE MEETS— The regular meeting of the Acme Rebekah Lodge, Montague, was held in the lodge rooms on Thursday evening. In the absence of the Noble Grand, Mrs. Lillian MacDonald, the meeting was conducted by Mrs. Ruth MacLeod, P. N.G. During the business meeting, plans were made for holding a bean supper in the lodge rooms sometime in March. Mrs. Vera MacDonald was appointed convenor of the committee in charge of arrangements.

WOODSTOCK SCHOOL

Report for February:
Grade VIII—Arnett Gallant.
Grade VII—Helen Hardy.
Grade VI—1, Edwin Hardy; 2, Ellen Cornish; 3, Vernon Cornish.
Grade V—1, Dorothy Gallant; 2, Jean Arsenault.
Grade IV (a)—Frank Gallant.
Grade IV (b)—1, Gene Gallant; 2, Reta Arsenault.
Grade III—1, Peter Gallant; 2, Lula Cornish.
Grade II—Donnie Paugh.
Grade I (a)—1, Claude Cornish; 2, Marion Cornish; 3, Roy Cornish.
Grade I (b)—1, Keith Paugh; 2, Frederick Arsenault.
Highest average in Senior Grades —Helen Hardy.
Perfect attendance: Helen Hardy, Vernon Cornish, Edwin Hardy, Lula Cornish, Donnie Paugh, Keith Paugh.

—Jack R. Arbing, teacher.

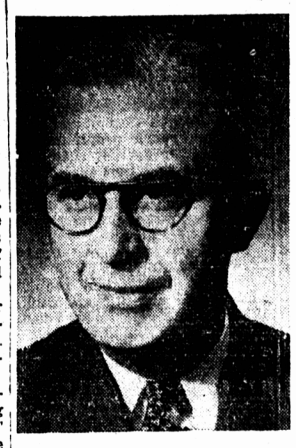

C. B. Cooper, General Sales Manager of The Goodyear Tire & Rubber Company of Canada, Limited, announces the appointment of Mr. F. G. Willmot as Assistant General Sales Manager.

Mr. Willmot has had over 20 years' experience with the Company, and is well-known in the rubber industry. He has been manager of several departments in the Sales Division, latterly as Manager of Tire Sales.

Drama Short Course

Instructor, Mr. Meiklejohn, Ottawa, Ontario, Director of Dramatics under Dept. of Physical Fitness, Ottawa.

Limited number accommodated. The opening class is at P. W. C. 2 P.M. Monday.

Apply at once

W. I. OFFICE, CHARLOTTETOWN

No Tuition Charge.

COLDS
Check Them Fast for 35c
SOLD EVERYWHERE
BUCKLEY'S CAPSULES

Quebec Has Place In New Aviation Word Lineup

MONTREAL, March 2 —(CP) — "Quebec" wins a place in the new word lineup worked out by International Civil Aviation Organization experts for the radio alphabet used by airmen and their guiders on the ground to identify letters in case of static distortion.

As a place name whose pronunciation remains the same in any language, "Quebec" will replace the former "queen" for Q.

Representatives of 26 nations attending the recent I.C.A.O. communications conference here worked out the new alphabet of aviation radio communication and when passed by I.C.A.O.'s main council, representing 45 nations, a date will be set for its universal application on world airways.

Experts explained that some words previously used were not too readily pronounced in all languages of the world.

Basis for the new alphabet was originally suggested by Prof. A. Vinay of McGill University, language consultant to I.C.A.O.

The new representative words for the alphabet with the old form words in brackets:

A, alpha (able; b, beta (baker); c, cocoa (Charlie); d, delta (dog); e, echo (easy); f, foxtrot (fox); g, golf (George); h, hotel (how); i, lima (love); m, metro (Mike); N, nectar (Nan); o, Oscar (oboe); p, polka (Peter); q, Quebec (queen); r, Romeo (Roger); s, Sierra (sugar); t, tango (tare); u, union (uncle); v, Victor (same); w, whisky (William); x, extra (x-ray); y, Yankee (yoke); z, zebra (same).

York and Vicinity

Mr. Rees Newson, York, spent the week-end in the City.

Mr. Seymore Birt, Covehead, is busy loading turnips at York Station.

Mr. Robert Barwise, York, spent the week-end at the his home in the City.

Mrs. William Crockett, principal of York School, spent the week-end at home in Orwell Cove.

Mr. Ramsay Auld, Covehead, paid a flying visit to York on Monday evening.

Mr. Stuart MacFarlane, Winsloe, was in York on Tuesday inspecting a carload of turnips.

Miss Marion Murray, student of Union Commercial College, spent the week-end at her home in York.

The first snow storm of the year was experienced during the week-end, blocking all highways.

Mrs. Ollie Brown, City, was a visitor to York last week where she visited many of her friends.

Mrs. E. J. Vessey, York, spent the week-end in the City the guest of her sister, Mrs. Laura Bustin.

Mr. and Mrs. Harry Lewis, York, accompanied by Mr. and Mrs. Gordon Lewis, City, were visitors to Cornwell last week.

Miss Evelyn Underhay, primary teacher of York School, spent the week-end at her home in Bay Fortune.

Mrs. Frank Watts, York, spent the week-end in the City where she visited her husband Mr. Frank Watts who is a patient in the P. E. I. Hospital.

Visitors to the City on Tuesday were Leith Brown, Harold Watts, Raymond Watts, Vernon Dennis, Mrs. MacEwen, Mrs. David MacDonald, Leith Vessey, Francis Lamphier.

Mr. and Mrs. Fred Thompson and two children Fredda and Barbara, York, were visitors to the City on Friday.

Mrs. Dave MacDonald, Union Road, was a visitor to York on Monday evening the guest of her sister, Mrs. Gordon Crockett.

Mr. and Mrs. Peter Proud and family, York, were visitors in Covehead last Sunday the guests of Mrs. Proud's mother, Mrs. George Bearisto.

Friends of Miss Mary Watts, who is employed in the City, are sorry to hear that she is laid up at her home in York and they all wish her a speedy recovery.

Mr. Howard Watts, York, who is employed with the Canadian National Railways, is at present employed in Georgetown but hopes to return to his home in the near future.

A very enjoyable movie was shown in York Hall on Friday evening, Feb. 25, by Duke Neilson, City. The movie "Charlie Chaplin" was very much enjoyed by all present and hope he will return in the near future.

VETS AT UNIVERSITIES

OTTAWA — (CP) — A total of 22,562 veterans of the Second World War still are attending Canadian universities. Almost half the students are registered in arts and science courses with the remainder spread among engineering, commerce, agriculture, law, medicine and dentistry.

Montague School Grade XI

Back Row (left to right): Tommy Llewellyn, Charles Fraser, William Campbell, Malcolm MacQuarrie, Clarence Stewart, John Yeo, St. Clair Coyle.
Middle Row (left to right): Alice Callings, Laura Higginbotham, Laura McKenna, Ardeth MacKenzie, Marion MacLean, Barbara MacLure, Vonda Munn.
Front Row (left to right): Jean Beck, Edith MacDonald, Lorena Rooney, Beth LeLacheur, Christine Cameron, Mary MacIntyre.
Teacher: Harold F. Landry, B. A.

—Photo by Garnhum.

MEYERS STUDIOS
Present
Their SPECIAL EASTER OFFER Now
For only $1.49 you may get
A BEAUTIFUL PLATINUM FINISH PORTRAIT 8 x 10 in a DELUXE MOUNT
A small additional charge if you desire it finished in BEAUTIFUL OIL COLORS; also slightly higher for groups.
MEYERS STUDIOS
128 Richmond St., Ch'town. — Phone 2490
Prince Edward Island's Leading Photographers

OUR BOARDING HOUSE — Major Hoople

YOUR GIFT to the Canadian Red Cross enables you to bring help, comfort — life itself — to the needy and the stricken.

When disaster strikes, you are there with food, clothing and medical aid. In isolated districts where the doctor is beyond reach, you establish Outpost Hospitals. You provide free blood transfusions; set up additional blood donor clinics. You teach first aid, swimming and water safety. You operate Red Cross Lodges at Military Hospitals, so that wounded veterans have a place for recreation and for receiving their relatives and friends.

... You become a partner in all the missions of mercy carried out, in peace as well as war, by Canada's skilled, devoted Red Cross workers.

Reach out a helping hand
GIVE to the RED CROSS

SPACE DONATED BY THE ROYAL BANK OF CANADA
Your donation will be gladly received at any branch of this bank