Don't hesitate

Dress burns, bruises, wounds and cuts, rashes and sores with soothing "Vaseline" Petroleum Jelly. It keeps out dirt and air and hastens healing. For coughs or sore throats take a teaspoonful several times a day. It is tasteless, odorless and absolutely harmless.

CHESEBROUGH MFG. CO. (Cons'd) Montreal

Vaseline

TRADE MARK PETROLEUM JELLY

Look for the trade-mark "VASELINE" on every package. It is your protection.

TWO MRS. McCLUSKYS DIES SAME DAY ONE FROM CHARLOTTETOWN

BOSTON, Mass., Feb. 6—Two women named McClusky one living in Waverley, Mass, just north of Boston and the other in Charlestown a part of Boston died Feb. 2nd. They were Mrs. Sarah McClosky formerly of St. John, N. B., and Mrs. Bridget McClosky formerly of Charlottetown, P. E. I. Both were aged women being about 75 years old each. Not much is known to the newspapers about either woman except that it is thought their husbands may have been related in Canada. Mrs. Sarah McClusky died at the home of her daughter Mrs W. R. Waldo at 22 Waverly St., Waverly. Only a meagre report is obtainable about Mrs. Bridget McClusky formerly of P. E. I. who died in Charlestown.

If you smoke on Sunday you're committing

A White Sin

TENDERS

Sealed Tenders will be received by the undersigned up till 7 o'clock p. m. on February 14th inst., for Cheese and Butter maker for Kinkora Factory during the season of 1925. 1st state wages per month and find all help for making cheese whey butter and running Separator or state the price for making cheese per 100 lbs. including whey, butter, running Separator by finding all supplies and help for the manufacture of both. Except fuel which will be supplied by the Company. The milk supply last year was 1,019,930.

Tenders for drawing milk to state price per 100 lbs. delivered at factory and return whey to patrons. All milk routes same as last year except Rose Valley which will start at Shamrock. All contractors will have to furnish sufficient security on acceptance of their tender.

M. McKENNA,
Secretary Kinkora Dairying Association.

232-2-4wsm3i.

COULD YOU BE A FULLER MAN?

A Fuller Man makes good money. Can save and is able to give his family its rightful advantages. He is practically in business for himself with all the possibilities that lie in such a situation. We need two men in counties surrounding Charlottetown. May use you right in your own county.

We will consider each application with confidence. Write today. Manager, Box 116 c/o Guardian, Charlottetown. 246-2-4-5i

DELAVAL SERVICE

We have extras for the various styles of De Laval Separators.

We have a competent man who can take your Separator down and put in the new parts.

In fact we can guarantee the best service in this line that can be procured anywhere.

SEND US YOUR SEPARATOR NOW.

Central Creameries Ltd.

225 Fitzroy St. Phone 848

139-1-28wfmtf.

The Night of the Wedding

By C. N. and A.M. WILLIAMSON

Authors of "The Lightning Conductor" and other fascinating romances of mystery and love

Copyright 1924, by Public Ledger Company

"My anesthetic in Pan's cell! Do you suspect me of abducting her as well as Mrs. Haste?"

"I suspect you—at present—of neither, Sir Rawdon," said the detective. "But as for what Miss Haste said about the handkerchief, if she's merely sacrificing herself to save you, that was rather clever and thoughtful for a young girl, wasn't it?—to pretend that she'd had some of the stuff invented by you, and had kept it by her."

"Heart-breakingly clever!" groaned Wells, with a visible shudder. "But what are you leading up to?"

"To asking you some other impertinent questions, if you'll let me," said Dagon, "for your good and for hers. For instance—Why did you regret telling me that your cousin knew you were coming down to this house last night?"

Wells caught his lip between his teeth. He did not speak for a few seconds, and the Canadian saw him sharply draw in his breath. Then he said, "No doubt there'll be many questions I shall gratefully answer, Mr. Dagon. But that—isn't one of them, it has nothing to do with the affair."

Instantly Dagon was convinced—he could not have told why—that this small, insignificant circumstance had everything to do with the affair.

Pandora had a long and intricate dream about a thousand things. Some of these things were vaguely horrible. At last she thought that Fanny Gillett was determined she should not tell a secret which it was most necessary to tell in order to save somebody's life. To prevent her crying out, Fanny sat heavily down on her face. Struggling, gasping, the girl woke up.

The dream of Fanny Gillett slipped slowly away into dimness. But in its place a recollection that Eve Carroll—Eve Haste—was dead, tragically dead, writhed in the girl's brain like a living monster. Eve dead, and Rawdon—no, she Pandora—accused of murder!

"Oh, but that's only part of the dream !It isn't true!" Pan heard herself say out aloud.

She opened her eyes, and stared dazedly up at a ceiling. What ceiling? Where was she, at home in London, or——

It was a low ceiling, and the room—wherever it was—seemed dark with a curious green darkness like what it must be under the sea. Pandora remembered an aquarium where she'd been taken by Ken, as a treat, when she was a child. The same greenness had been there.

It had seemd very mysterious to her, and she had insisted upon talking in whispers, because the aquarium had "felt like a place of silence."

This also felt like a place of silence. Maybe she was dreaming too. Most likely she wasn't really awake yet. But, oh, what a comfort that the awful dream about Eve and Don and herself wasn't true! It couldn't—couldn't be true. Yet was it? Details trooped back so vividly now, a hideous swarm of them, like poison bees trying to sting her to death. And that call in the police station—why, it was real, at least, and she had gone to sleep there!

With this thought Pan sat up suddenly and stared round her.

The Echo

What a strange ceiling this seemed to be! But it wasn't a ceiling at all. It was water—green water. There were fish in it, swimming. Yet—she was in a room. Oh, certainly it was a dream! There couldn't be a room under the sea, with a glass roof!

But there it was—just that! A glass roof. Pan slid off a very queer, old-fashioned bed such as she had never seen before. Then, tottering a little, she stood on a stone floor with green reflections floating over its grayness, and reaching up on tiptoe, she touched the glass.

As she did this she met the staring, round eyes of a large fish with a silly face and receding chin. It gazed at her for a second, then flashed away, a number of smaller ones following it in alarm.

"How on earth have I come here? Or isn't it earth? Am I dead, and is this the next world?" Pan asked herself, as she dropped back upon the bed and lay very still.

Since the war she had read several much-talked-of-books about existence after death and they all said that at first it seemed much the same as life on earth. You couldn't realize that you were what you would once have called "dead," until some who had been much longer on the "other side" came and told you that you had "passed over."

"I wish some one would come and tell me!" the girl said aloud. Her voice sounded so natural, so pettish, like that of a spoiled and tired child, that she thought she must be alive, after all. But then the people in the books had thought that, too, and they weren't.

It was easier to imagine how she might have come to such a strange place after death than before. Because she was beginning to realize with gnawings of anguish that the dreams were not dreams. They were all true. The things had happened—except the part about Fanny Gillett! She had been so desperately unhappy in prison that her heart might simply have stopped beating in sheer grief, and so she might now be dead.

She had heard of people dying like that. And this place with the sea for a roof might be what Roman Catholics called "Limbo," where you lived on and on for dim years, and were neither happy nor unhappy.

More fish were swimming back. Many had poised themselves to look at her, but if moved they darted away with a flick of the tail.

"Supposing, though, I'm not dead?" Pan went on questioning herself, when she had sharply pinched her own arm and found that she had all the sensations of flesh and blood.

Yes, supposing that! Who could have brought her to this weird room, and why should she have been brought?

To Be Continued

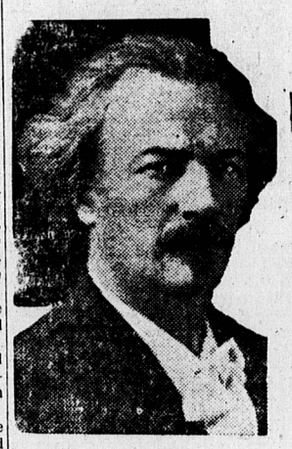

GAVE PROGRAM IN VATICAN

Ignace Jan Paderewiski, the Polish statesman-pianist, played a special program of music for the Pontiff and several of the high ecclesiastics in the Vatican. The Pontiff, who was entirely dressed in white during the recital, presented Paderewiski with a gold medal commemorative of jubilee year To Madame Paderewiski, the Pope presented a gold rosary.

Your Health

Depends on the Care of THE TEETH

they can only be healthy when kept clean.

Klenzo Dental Creme

Is a smooth creamy paste which washes and polishes the enamel without scratching and destroying it. It corrects mouth acidity, one of the chief causes of tooth decay, hardens the gums and leaves the mouth refreshed and clean.

PRICE 35c AND 60c

SOLD ONLY BY

MacKinnon Drug Co.

Phone 219 THE REXALL KODAK STORE PO Box 332

Red Riding Hood Paper Dolls for All Little Folks

A NARROW ESCAPE

"Why, grandmother, what big teeth you have!" screamed the little Red Ridinghood, now nearly scared out of her wits, for surely this creature in the bed couldn't be her nice, kind grandmother.

"The better to eat you up with," cried the wolf in the bed, and he threw back the covers and jumped out at her. Now she knew that it was, indeed, the wolf who had spoken to her so politely that very afternoon.

She gave a loud scream and ran for the door, but the wolf was right after her. She saw him open his big jaws and then.—

"Bang!" The wolf fell back on the bed. Some one had shot him from the window.

(Here's the hunter who saved little Red Ridinghood's life. Color his suit tan. There'll be something else for him to wear tomorrow.)

Copyright, 1925, Associated Editors, Inc.)

WGY Program

TUESDAY, FEBRUARY 10

WGY (Schenectady, N. Y.)

General Electric Company

790 Kilocycles (380 Meters)

Eastern Standard Time

11.55 a. m.—U. S. Naval Observatory time signals.
12.30 p. m.—Stock market report.
12.40 p. m.—Produce market report
12.45 p. m.—Weather report.
2.00 p. m.—Music and talk by Mrs. Charles A. Simon.
2.30 p. m.—Organ recital by Stephen E. Boisclair.
6.00 p. m.—Produce and stock market quotations; news bulletins.
6.30 p. m.—Dinner music by New Kenmore Hotel Orchestra, Albany, N Y.
7.30 p. m.—Program by WGY Orchestra.
Selection, "Woodland Dance" ---- Reinecke
WGY Orchestra
Clarinet solo, "Adagio" -- Brahms
Peter Schmidt
Selection, "Arabian Serenade" ---- Bleyle
Orchestra
Talk, "A Million for Advertising"
Bruce Barton (Courtesy Liberty Magazine)
Violin solo, "Impressions D'Orient" ---- Choisy
Edward A. Rice
Selection, "The King of the Spirits" ---- Bleyle
Orchestra
Cello solo, "Arie" ---- Lotti
Giovanni Trombini
Viola solo, "Intermezzo" -- Brahms
Leo Kliwen
Selection, "Song" ---- Zollner
Orchestra
9.00 p. m.—Brunswick Hour of Music. Second National Musical Memory Contest.
11.15 p. m.—Organ recital by Stephen E. Boisclair from Proctor's Harmanus Bleecker Hall, Albany, N. Y.

If you drink bootleg whisky you're committing

A White Sin

AUCTION SALE

Of 170 acres of land, property of the late Cornelius Lafferty Fairville, Queens Co., also all the stock, crop, implements and household furniture on Tuesday the 10th day of February 1925 at the hour of 1 o'clock sharp on the premises.

If stormy sale will take place first fine day following.

289-2-6-3i

To Put Quebec Under Commission

QUEBEC, Que. Feb. 7.—Quebec is to be administered to a certain extent by an Administrative Commission or at least by an Administrator with the powers of the mayor considerably curtailed, if the plans now under study, and said to be favored by a large group of interests, are supported by the Private Bills Committee when the Quebec bill comes up for study next week.

At the last session of the Legislature a warning was given by Premier Taschereau that unless there be improvement in the administration of the city there would be radical means adopted when the city fathers came back once more before the Legislature to deal effectively with the situation by placing the city for such time as might be thought reasonable under a new Government system.

It is thought that an effort will be made to prevent the election of the mayor by the vote at large, the choice of the first magistrate being left within the jurisdiction of the members of the city council. Though this suggestion was not favourably received at the last session by the representatives of the city in the Legislature, they are reasons to believe that this year the project will be more favorably received.

Such interest is manifested in governmental circles in the affairs of the City of Quebec following the discovery of an attempt to defraud the public made by some unknown parties by "telegraphing" part of the votes in the recent referendum that in all likelihood a caucus of Liberal members of the district of Quebec may be called to discuss the situation before the Quebec bill is taken up.

The policy ot be advocated by the Legislature is economy in the administration, not that at present the finances are in a bad condition, but because recent acts are of such nature as to indicate that there is a menace in sight.

STOCK QUOTATIONS

HALIFAX, Feb. 8.—Stock quotations furnished by Johnson and Ward, Members of the Montreal Stock Exchange:

Bell Telephone	135½
Brompton	29
St. Lawrence Flour	54
Ottawa Power	—
Cuba Cane Sugar	13⅞
Cuba Cane Sugar Pfd.	60½
Pan American Petroleum	75¼
American Can.	165½
Brazilian Fraction	55
Howard Smith Pfd.	80
Howard Smith Com.	—
Spanish River Preferred	—
Spanish River Com.	106¾
Steel Company of Canada	—
British Empire Steel 1st	—
Penmans	—
Abitibi	63
Shawinigan	135¾
Laurentide Pulp	82
Canadian General Electric	—
Canadian Steamship Com.	—
Can. Steamship Pfd.	47½
Asbestos Com.	—
Dominion Bridge	90⅛
Montreal Power	168½
Winnipeg Electric	40½
National Breweries	66½
Atlantic Sugar	26½
Atchison	118¼
Am. Car & Foundry	202
Am. Locomotive	121
Am. Smelting & Refining	105
Anaconda Copper	46
Canadian Pacific Railway	—
New York Central	165½
Crucible Steel	74⅝
International Paper	55¾
Kelly Springfield	17¼
Mex. Petroleum	—
International Mer. Marine	—
Press Steel Car	—
Reading	79½
Southern Pacific	106⅞
Studebaker	45½
Union Pacific	151
Utah Copper	—
U. S. Steel	127
Industrial Alcohol	82½
Consolidated Smelters	51

MONTREAL EXCHANGE

1934 Victory	—
1933 Victory	—
1922 Victory	—
1937 Victory	—

G. T. SOMERS

President Crown Life Insurance Company, who presided at the annual meeting on February 2nd, which launches the Company on its 25th or Silver Jubilee Year. Mr. Somers is also President of the Canada Grain Company, Chairman of the board of Directors of the Standard Bank of Canada, and Vice-President of the Muskoka Lakes Navigation Company.

BANKS

Bank Commerce	197½
Bank Royal	—
Bank Montreal	—
Bank Nova Scotia	265

Wheat, May 190 1-4; July 162; Sept 148 5-8.

Corn. May 134 3-4; July 135,192; Sept. 135 1-2.

Oats, May 60 7-8; July 62 1-8; Sept. 59 1-8.

Wheat, May, 198; July 194 1-4; Oct. 149 3-4.

IN MEMORIAM

MISS KATHEINE McDONALD

On Sunday, Jan. 18, the Angel of Death visited the home of Mr. Stephen McDougall of Blooming Point and claimed as its victim his Aunt Miss Katherine McDonald.

The deceased was in good health until a few days before her death when she suddenly became ill and in spite of all that kind hands and loving care could do she passed to her eternal reward fortified by the last rites of the Catholic Church of which she was a devout member.

The funeral took place on Tuesday morning at St. Bonaventure's Church, Tracadie where a Requiem High Mass was sung by her Pastor Rev. J. B. McIntyre.

The pallbearers were: Messrs John J Lacey, Maurice Kelly, D. J. McDonald, John Beaton, R. J. McDonald and Donald J. McDonald.—R. I. P.

ALFRED J. MacINTYRE

Alfred John MacIntyre died last Saturday afternoon Jany. 30 at 4.15 o'clock at his home, 51 Montrose street, Somerville, Mass, following an illness of three months. He suffered from a shock of paralysis last November, but rallied, and was apparently doing well when stricken with a second shock last week Thursday, which resulted in his death.

Mr. MacIntyre was particularly well known in the vicinity of Magoun square, where he had been in the real estate business for the past fifteen year. He had been active in the development of the square, many improvements being brought about there through his efforts. He was born in Prince Edward Island, Canada, June 16, 1862, the son of Hon. Angus MacIntyre, Queen's Councillor and came to this country abouty thirty-five years ago. He had lived in Somerville for twenty-five years. He is survived by his widow, Mrs. E. Lydia MacIntyre, six sons and two daughters, including Alfred P. MacIntyre, of Roslindale; Robert E. MacIntyre, now in business in Japan; Frank A. MacIntyre and Arthur P. MacIntyre of Somerville; J. Herbert MacIntyre, of Albany, N.Y.; and James R. MacIntyre, also of Somerville; Miss Mary E. MacIntyre and Miss Lydia A. MacIntyre, both living at 51 Montrose street.

Following is a list of his brothers and sisters now living: James E., Roxbury, Mass. Mrs. Maria Deagle, Cohasset, Mass. Mrs. Alice Comer Bridgeport, Conn. Miss Margaret, Fairfield, P. E. I. Mr. Dougald A. Fairfield, P. E. I.

Funeral services were held last Tuesday morning with high mass of requiem at St. Catherine's Church, Rev. James V. Coffin officiating, and burial was at St. Joseph's Cemetery, Dedham. —Somerville Journal.

EDWARDSBURG

CROWN BRAND CORN SYRUP

Known throughout Canada for its purity, its digestibility and delightful flavor.

Write for the EDWARDSBURG Recipe Book. CB-3

THE CANADA STARCH CO., LIMITED MONTREAL

A Friend of the Family

CROSS-WORD PUZZLE

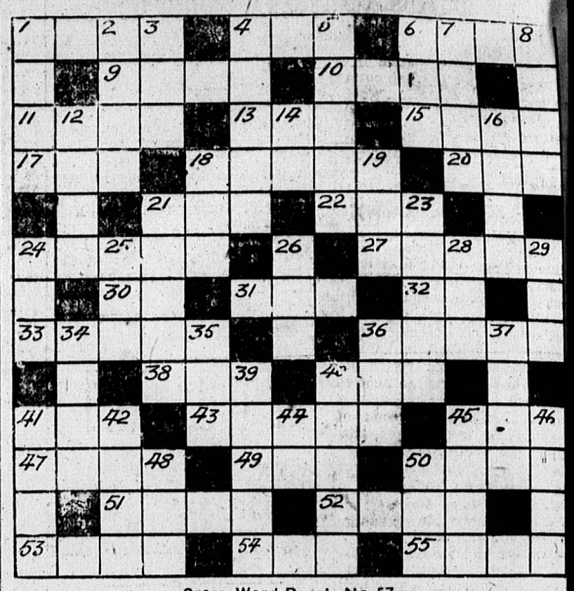

Cross Word Puzzle No. 57

Key to Cross Word Puzzle No. 57

Horizontal

1 Home brewers' joy.
4 A venemous serpent.
6 To color.
9 British title of nobility.
10 A famous garden.
11 Cleansing article.
13 Permit.
15 Famous school in England.
17 Juice of plants or trees.
18 Kind of biscuits.
20 Less than two.
21 Light, past participle.
22 What George Washington would not do.
24 Species of leaf.
27 Soft snow.
30 The first two vowels.
31 Vim.
32 Preposition.
33 Substance on lake shore.
36 Period of time.
38 Body of water.
40 Last word of body of water bordering Holland.
41 A measure, meaning 45 inches.
43 Come in.
45 Head gear.
47 A metal.
49 A small piece or chunk.
50 Popular conveyance.
51 Christmas (French)
52 Coating caused on iron by oxidation.
53 Part of a box.
54 Number of years.
55 County in England.

Vertical

1 Species of plant.
2 Jump.
3 A faucet.
4 Divide.
5 Part of flower.
6 Golf term.
7 Entrance.
8 Accent.
12 Grain.
16 Burden or responsibility.
18 To do wrong.
19 Sister (ab.)
21 City in England.
23 To run away, or abscond.
24 Animal.
25 Household vessel.
26 Term of endearment.
28 A Farmer's party (ab.)
29 Exclamation.
34 Bar on which wheel rotates.
35 Perceive.
36 Contracted from "ever."
37 Wearing apparel.
39 Term in geometry.
40 Animal of South Africa.
41 Animal of North America.
42 Earth.
44 Preposition.
45 Clever or sharp.
46 A haven.
48 A deer.
50 Request.

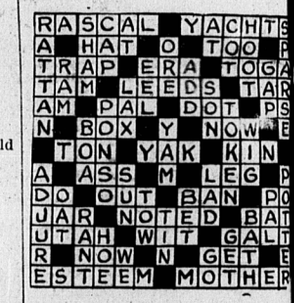

Answer to Puzzle No. 56.

NORTH TRYON SCHOOL

Honor Roll for North Tryon School for January.

Grade IX—1 Rhoda Muirhead, Marion Waddell, 3 Gordon Lord.

Grade VIII—1 Reta Dawson.

Grade VII—1 Della Dawson, James Thomas. 3 Jennie Waddell.

Grade V—1 Leah Lord, 2 Jean Muirhead, 3 Beatrice Cobb.

Grade IV—1 Eulalia McInnis, Hazel Cairns. 3 Ira Cairns.

Grade III—1 Ethel Leard 2 Francis Cobb.

Grade II—1 Mabel McInnis, Ernest Lord, 3 Freddie Dawson.

Grade I c.—1 Vanie Dixon, 2 Tr Gillis.

Grade I b.—1 Major Waddell. Rhode Cobb, 3 Thomas Dawson.

Grade I a—1 Cecely Leard, Major Inman, 3 Helena DeLan

Perfect attendance—Penzie Ch holm. Major Inman.

Jeanette MacVittie, Teach

HOW PLANTS REMAIN UPRIGH

If a flowerpot is laid on its s the stalk of the plant growing it gradually curves upward until resumes the vertical position. T is called geotropic curvature, a the question is by what means t plant is stimulated to change direction of growth. One theory ers that movable starch grains the plant cells fall to the low side as the position is changed by their pressure influence the chanism of growth.

MORE HUMOURS OF HISTORY

By ARTHUR MORELAND

No. 13. Death of Arthur

King Arthur had many sorrows; he was betrayed by his friend, Lancelot, and finally his nephew, Modred, turned traitor. Some say Arthur was poisoned; others that he was slain in battle by Modred.

CROSS WORD PUZZLE COUPON

From the Charlottetown Guardian

Please find enclosed 50 cents for your Cross Word Puzzle Game.

Name _____

Address _____