Bathurst Takes Severe Beating From Abbies 17-1

Red Shirts Swarm All Over Papermakers Last Night To Move Up Into Second Place In The Northern League.

HOW THEY STAND

DIVISION "B"

	G.P.	W.	L.	D.	F.	A.	Pts.
Moncton	15	11	3	1	62	22	23
Abbies	15	10	5	0	57	32	20
Fredericton	15	9	5	1	46	18	19

DIVISION "A"

	G.P.	W.	L.	D.	F.	A.	Pts.
Dalhousie	14	8	3	2	33	15	18
Campbellton	15	2	12	1	27	57	5
Bathurst	15	1	13	1	25	106	3

Rushing in five goals in six minutes in the first period, three added counters in five and one half minutes in the second canto and eight light twinklers in seventeen minutes in the final chukker, Abegweits stepped on the goal scoring gas last night to turn Bathurst back to the tune of 17 to 1.

The hardest worked man on the Bathurst line-up last night was goalie Jarvis, who had 45 shots thrown his way but allowed seventeen to get into the meshes. In justice to Jarvis, however, practically all the Abbie goals were from close in and almost impossible to handle. He made a game stand, but was helpless against two and three man combination plays which were carried over the blue line and right to the mouth of his citdael. To go further, it may be said that Jarvis was not so bad as the score indicates, as he turned aside many exceptional hard shots that were labelled for counters.

The short lay-off given the Abegweits seemed to have done them a world of good. Even against the slower Papermakers, they looked a revamped aggregation that skated fast, back-checked equally well and their combination was a delight to the eye.

Stull turned in a good game between the posts last night, kicking aside thirty-four shots out of a total of thirty-five—almost a perfect average.

Each and every player in front of Stull added to their point average with the exception of Tommy Oliver fiery little defenceman, who although turning in a great game failed to tuck the rubber in the twine. Jackie Kane led the point-getting parade with a total of five goals and three assists, with Hib Saunders grabbing five, Walter Lawlor four, with the rest of the boys running close.

Not wishing to take anything away from the Abbies, but it may be mentioned that the Bathurst boys were not overly perky last night due to the long and tiresome journey from the paper town. Had they been here overnight there is no doubt they would have given the local hockeyists a much stiffer argument. As it was they never gave up trying in the face of a mounting goal score, and in the third period saved the shut-out, when Kenny Carroll scored unassisted half a minute after Saunders rifled the disc into the net for Abbies thirteenth goal. Carroll received a big hand from the fans after his successful effort.

The Abbies leave this morning for Bathurst where they meet the Papermakers on home ice Friday night and on Monday will cross sticks with Dalhousie and Fredericton, Wednesday. If the homesters stick to the same form they showed last night and play the same heady and brilliant hockey, the fans may rest assured that each and every game on the Mainland will be a battle from start to finish.

SUMMARY

First Period

Abbies—Kane, ½ minute.
Abbies—Lawlor (Kane) 4 minutes.
Abbies—Doucet (Gross) 5 minutes.
Abbies—Estabrooks (Doucet) 5½ minutes.
Abbies — Squarebriggs (Estabrooks) 6 minutes.
No penalties.

Second Period

Abbies—Kane (Lawlor, Gross) ½ minute.
Abbies—Kane (Lawlor) 5 minutes.
Abbies—Doucet (Saunders) 5½ minutes.
Abbies—Kane, 16 minutes.
No penalties.

Third Period

Abbies—Schwab (Kane) 2 minutes.
Abbies—Kane (Lawlor) 4 minutes.
Abbies—Estabrooks (Saunders) 7 minutes.
Abbies—Saunders, 8 minutes.
Bathurst—Ken Carroll, 8½ minutes.
Abbies—Saunders, 11 minutes.
Abbies—Saunders (Kane) 13 minutes.
Abbies—Squarebriggs, 15 minutes.
Abbies—Estabrooks, 17 minutes.
Penalties—Blair Carroll.
Referee—Jimmy Fallon.

LOOKING 'EM OVER

BY "TEC."

REAL HOCKEY FANS

Making a thirty mile trip by car these days to see a hockey game is not to be sneezed at. However, such is the case, and six young stalwarts, namely, Messrs Bruce McPhee, Ben McLure, Milton Mellish, Charles Campbell, George Pierce and Allan MacDonald, all of Montague made the grade, saw the Abegweits win hands down and returned home immensely pleased and convinced that the Abegweits are still very much in the running, notwithstanding any opinions to the contrary.

The boys, travelling in a Ford with Milton Mellish at the wheel left the Eastern metropolis late yesterday afternoon and reported a very good trip, with the exception of one bad spot at Finnigan's Hill, where about eight feet of snow barred their progress—for a time, but dyed-in-the-wool hockey fans could not let such a small barrier stand in their way, and they got through. They did not say in what manner, but judging by the size and avoirdupois of the lot, we might make a guess, and say, they carried the Ford over the snow drift. Come again fellers—and bring your car along.

BACK IN THEIR STRIDE

The combination and alround hockey demonstrated in the Abegweit scoring punch last night, against Bathurst, marks them as very much back in the picture.

BLAMES BODY CHECKING

Aurel Joliat, one of the best left wings in the history of hockey, blames most of the numerous injuries occurring this year on heavy body checking. With the added games, he maintans there is an additional strain imposed on players. Their resistance is lower, the added time in action imposes considerably on their energy. In the old days when there were two games a week the strain was not so great, players could bound into action, take the wear and tear of charging, butt ending, hipping, have a chance to rest up a little more. Now he figures this is a game of speed, it calls for elimination of heavy body checking, not only from a player but a spectators' standpoint.

With legitimate body checking he has no quarrel, figuring the crowd likes to see a player dropped by fair means; but high cross checking, charging or deliberate holding are the cause of a lot of ill feeling, with consequent flare-ups. As a clever player he figures a good forward can evade body checks for the most part provided they are not illegal. Joliat, who knows all the angles of the game can elucidate his theory to a point where he can break down most arguments in favor of a more rugged type of play.

PRONOUNCE 'EM

An Exchange says: One thing is certain, if they attempt to broadcast the hockey games to be held in connection with the Olympic Games, at Lake Placid, next month, the announcers are going to have a trying time. Among the names of the Polish players are Stanislaus Marchewczyk Wladislaw Ludwiczak, Wlodimierz Krygier, Casimir Soklowski, and Petronne Mirewzak. Just try pronouncing these a few times.

ATTENDED GAME

Mr. Charles Stewart's many friends were glad to see him at the game last night after being confined to his home with a severe cold.

Montague

There is much enthusiasm in the Montague Curling Club this season. There are thirty two members enrolled and they are all set for the coming competitions which includes the Tip-Top Tailor Cup, the G. B. Clarkson competition, the R. K. Clements Cup as well as four bags of flour donated by the Regal Flour Company through their representative, Mr. W. W. Lord. The Montague Curling Club is in possession of the Gaboury Cup which they have held for several years. It is emblematic of the P. E. I. championship total points to count in a bonspiel between Charlottetown, Summerside and Montague.

The following skips have been elected for the coming season:

Dr. L. A. Johnston, Harry McGregor, A. C. MacKay, W. A. MacLaggan, C. K. Wightman, G. P. Thompson, H. J. Mabon, George MacIntyre.

The club enjoyed a close match last Tuesday evening between President and Vice President, the honors going to the president.

Vice President	President
N. Bears	F. J. Hynes
J. W. Murdock	G. W. McDonald
R. G. McDonald	M. C. Reynolds
C. R. Wightman	J. A. McIntyre
Skip 5	Skip 11
M. Mellish	N. Bears
J. Annear	F. G. McIntyre
L. H. Poole	R. K. Clements
G. McIntyre	G. P. Thompson
Skip 5	Skip 10
C. Stewart	J. McGowan
J. K. McDonald	J. E. Burden
Dr. McIntyre	H. W. Ives
H. J. Mabon	H. L. McGregor
Skip 3	Skip 13
J. H. Mabey	Capt. Mosher
J. McGregor	D. Matheson
W. R. Garrick	L. A. Johnston
W. A. McLaggan	A. C. MacKay
Skip 12	Skip 4
Total 25	Total 38

A banquet, provided by the losers was held in the Club rooms on Thursday evening, the losers enjoying the supper as well as the winners.—H.

Mr. E. H. Melanson, travelling auditor for the Canadian National Railways spent a few days this week in Montague on business.—H.

Mrs. Leo MacNally, of Montague, with her two children, Shirley and Junior, is spending the week end in Charlottetown the guest of her parents.

Mr. Donald Martin representative of Ford Motors, Saint John, is spending a few days in Montague.—H.

BEARCATS 8 WILDCATS 4

TRURO, N. S., Jan. 20. (By the Canadian Press)—The Truro Bearcats scrambled all over the Kentville Wildcats here tonight, the score ending 8-1. The visitors, playing good hockey in the first period, left themselves wide open in the next two sessions and the Bearcats scored almost at will. Leopold, Kentville goalie, was knocked out during the play by a puck in the face, but afterwards gamely continued the losing battle.

THE SUMMARY

First Period

1—Truro, Jemmett, 7.57
2—Truro, Lennon (Jemmett) 14.16
Penalties: Hudson, V. Marchant.

Second Period

3—Truro, Ryan, 5.39
4—Kentville, G. Kennedy (V. Marchant) 7.31
5—Truro, Hudson (Shields) 13.00
Penalties: Thompson, Lavigne, Ryan, McPherson.

Third Period

6—Truro, Shields (Murdock) 2.41
7—Truro, Shields, 2.52
8—Truro, Ryan (Jemmett) 7.19
9—Truro, Murdock (Lennon) 12.50
Penalties: Hudson, McPherson.
Total Stops: Sargeant 21; Leopold, 34.
Referee—Pete Mill.

FORUM **BAND TONIGHT**

LEVIN FUR 5 GYROSCOPES 2

Displaying their superiority in every period, the Levin Furs turned back the Gyroscopes in a Junior League game at the Forum last night 5-2. The Levins flashed great combination and a rockbound defence. The Gyros tried hard and played some good hockey.

"Pud" Whitlock and Stewart certainly know how to play combination, Pud being a great play maker. Stewart knows how to pick up the passes and has a bullet like shot. All the Levins were good last night. For the Gyros, Rice and Landry did some fast skating and tricky stick handling. O'Neill in the Gyro nets was, as usual, very good. The rest of the Gyros tried hard but the three man Levin defence was too strong. Ossie Lefurgey handled the whistle well, being particularly keen on the offsides. The Juniors are to be congratulated on their clean play. A considerable number of spectators remained after the main game and were pleased by th eexhibition put up by the stars of the future.

THE GAME

The first period was marked by much speed and good combination. The Levins were out to get an early lead. At 6.40 Carmichael took a flip pass from "Pud" Whitlock and rifled home the first score. The Gyros tried hard but Burgoyne was too good. Carmichael received a penalty in this chukker for tripping.

The second canto was a heartbreaker for Gyros. At eleven seconds Currie scored the second goal for Levins unassisted. At 5.40, after some ineffectual rushes by both sides, Campbell took a neat relay from McCabe and the score was three to nothing. Rice got a one minute penalty for a board check. Stewart stick handled fast down centre, drew the defence and passed to "Pud" Whitlock who coasted in but O'Neill was too good. Landry made a good rush but failed at the barrier. Rice picked a loose puck after Landry had carried past the defence only to overskate the puck but his hard shot was wide of the net. The period ended as Currie was carrying towards Gyro's goal. It was good clean fast hockey. It was Levins' period.

The Gyros came out to even the game in the final canto. The Levins played a three man defence. That the best defence is a good offence was aptly proved in the first part of this period. The Gyros took the play away from Levins. Rice rushed down centre, jockeyed the defence uot of position and passed to Blanchard who sailed in on Burgoyne who saved a la Kick McCann. Dodds came down centre, passed to Walker at the defence, the latter shooting. Burgoyne saved nicely but Dodds pounced on the rebound and the score was 3-1. The Levins' defence was playing well. McCabe playmaked at centre but O'Neill had his eye on Stewart's hard drive from the wing. Burgoyne made a lucky save of Landry's sizzler from the right lane boards. Stewart made a scintillating solo which resulted in a goal at the nine minute mark. Rice made a fast solo effort but overskated the puck as he split the defence, Mahar's hard shot from a mixup hit the post. It was hard luck. Levins got an easy marker at the sixteen minute mark, Mahar rifling a long shot from the blue line past O'Neill. The goalie protested to the goal judge but to no avail. Landry weaved down centre, stickhandling nicely and skating fast, and beat the defence. He was tripped however, but Rogers picked the loose puck and sent a sizzler at Burgoyne who made a wonderful save. It was nice carrying by Landry. Parker Whitlock received a trip to the penalty timers for tripping. Rogers skated around the net and poked the puck past Burgoyne for Gyros second goal. As the bell rang, O'Neill made a classy save of Stewart's hard drive as the left winger got Fraser's rebound after a good solo.

The lineups were:—

LEVINS

Goal—Burgoyne.
Defence—Ferguson, Fraser Carmichael.
Left Wing—Stewart, P. Whitlock.
Centre—G. Whitlock, McCabe.
Right Wing—Currie, Campbell.

GYROS

Goal—O'Neill.
Defence—Rice, MacIntyre, Gaudet.
Left Wing—Blanchard, Lidstone.
Centre—Dodds, Rogers.
Right Wing—Mahar, Landry.

Gains-Muller Bout May Be Postponed

COLOGNE, Germany, Jan. 20.—The fight between Larry Gains of Toronto, heavyweight boxing champion of the British Empire, and Heine Muller, German heavyweight champion, set for Jan. 28 at Leicester, England, may be postponed for 10 or 14 days. Muller injured his breastbone in the fight with Reggie Meen, English heavyweight, whom he defeated at Leicester on Jan. 4. A doctor who examined Muller today and secured an x-ray will decide tomorrow whether Muller can fight Gains on the scheduled date. The German fighter has temporarily suspended training.

Text of Brief Presented On Transportation

The full text of the brief presented by Mr. Robert K. Smith, K. C. M. P. before the Royal Railway Commission on January 11th on behalf of the Transportation Commission of the Maritime Board of Trade has been received by Mr. S. A. MacDonald, president of that organization. The brief deals particularly with railways, shipping and communication facilities affecting the Maritime Provinces, having regard especially to present conditions and the future development of the country. A summary of the arguments advanced has already appeared in the Canadian Press report of Mr. Smith's presentation, which concludes with the following recommendation of special interest in this Province:

"The Maritme Provinces have been the subject of criticism in some sections of Canada because of the so-called operating losses of the Atlantic region of the Canadian National Railways. While we do not attach much importance to criticisms of this nature, because they are largely based on misinformation, nevertheless we feel that our submission would not be complete without reference to the question. Those at all familiar with railway accounting and operation know that it is impossible to segregate one section of a railway and set up a cost figure which in any way would relate itself to, or be taken as a measure of, the tolls being charged on that particular section of the line. This is particularly true as the Canadian National Railways follow largely the Interstate Commerce Commission method of interregional accounting. Added to this, the Atlantic region of the Canadian National Railways has more terminals than any other section of the system. The fact that the Intercolonial Railway was forced to traverse a round-about route is also another factor which makes for expensive operation. The operation of car ferries between Prince Edward Island and the mainland and also at the Strait of Canso add considerably to the operating expenses. We would suggest a careful study of the factors entering into this operating loss."

RANGERS AND CAPITALS IN ONE ALL DRAW

FREDERICTON, N. B., Jan. 20—(By The Canadian Press) — Dalhousie Rangers and Fredericton Capitals each scored one goal in the first period of their senior northern hockey league match here tonight, and in a fruitless effort to break the tie, battled unsuccessfully through the remaining periods of regular time and three overtime periods.

In the last overtime period a free-for-all fight occurred in which Walker and Graham of Dalhousie and Mosher, Fredericton, were the principals. Other players and city and provincial police separated the combatants.

THE SUMMARY

FIRST PERIOD

1—Fredericton, McArthur (Beaton) 8.07.
2—Dalhousie, A. Taylor, (unassisted) 9.29.
Penalties: None.
Stops: Bubar 6; McCann 8.

SECOND PERIOD

No score.
Penalties: LeBlanc.
Stops: Bubar 4; McCann 6.

THIRD PERIOD

No score.
Penalties: None.
Stops: Bubar 12; McCann 11.

FIRST OVERTIME

No score.
Penalty: Walker.
Stops: Bubar 2; McCann 5.

SECOND OVERTIME

No score.
Penalties: None.
Stops: Bubar 3; McCann 5.

THIRD OVERTIME

No score.
Penalties: A. Taylor, Mosher.
Stops: Bubar 4; McCann 6.
Deferee: Les Lowther.

HAWKS SEVEN TIGERS ONE

MONCTON, N. B., Jan. 20—(By The Canadian Press)—During sixty minutes of quiet ordinary hockey, Moncton Hawks outscored and outplayed Campbellton Tigers seven to one in an intersectional senior northern league game here tonight. Moncton shot two goals in the first period and Jack Trites poked in the Tigers' tally in this session. The Hawks slammed home two more in the second period and three during the final twenty minutes.

THE SUMMARY

FIRST PERIOD

1—Moncton, Red Cook, (unassisted), 50.00
2—Campbellton, Tritets (Young), 4.18
3—Moncton, Muckle (McDonald), 10.44.
Penalties: None.
Stops: Champoux 6; Foster 15.

SECOND PERIOD

4—Moncton, McDonald, (McIntosh), 2.22
5—Moncton, Red Cook (Gill) 5.13
Penalties: Burrage, MaGee.
Stops: Champoux 7; Foster 7.

THIRD PERIOD

6—Moncton, N. Cook (unassisted) 2.04
7—Moncton, McIntosh (unassisted), 2.59.
8—Moncton, McDonald (Connolly) 9.42.
Penalties: Duff 2, Miller, Burrage, Gill 2, Trites.
Stops: Champoux 12; Foster 9.
Referee: J. H. Drummie.

WILL SUPPORT THE ABBIES IN FUTURE

A letter from Shediac, N. B., to the L'Evangeline, Moncton newspaper, reads as follows:

To the Editor of L'Evangeline—

The hockey fans of this town as well as many of Moncton have not retained the enthusiasm which they had at the beginning of the season towards the Moncton Hawks. Everyone, except the residents of Moncton, is not always able to assist at all the hockey games contested in your Forum.

Those who through force of circumstances are obliged to stay at home expected that last Friday's game would be broadcast through station CNRA. We were therefore pretty disappointed when the announcer informed us that no arrangement had been made for broadcasting the game. We were therefore driven to depend on what meager information we could secure through CFCY, Charlottetown, a station located at some distance from Moncton, which of course was not able to furnish the play in detail.

In the future we here purpose to give our whole support to the Charlottetown Club whenever it plays against the Hawks at Moncton.

Yours &c.,
SHEDIAC HOCKEY FAN.

C.Y.M.L. 3 BORDEN 2

Two evenly matched intermediate hockey teams, Borden Nationals and Summerside C. Y. M. L. battled to a 3-2 finish in a Prince County League game played here Tuesday night, the C. Y. M. L. finishing on the long end of the score.

Reg Phillips combined with Johnny Gallant to make two C. Y. M. L. goals in the first period while Paquet scored for Borden. This goal was only allowed after considerable argument as neither goal judge nor referee saw the goal.

In the second period Clint Howatt and Campbell combined to even the score for the Nationals but three minutes after Dolores Arsenault scored the winning counter.

The third period went scoreless in spite of hard work on the Nationals' part to even the score.

Lineups follow:—

C. Y. M. L.	Nationals
Goal	
L. Peters	Mills
Defence	
T. Peters	R. McAleer
M. Steele	McPherson
	Gaudet
Forwards	
Arsenault	Campbell
Reg Phillips	McLeod
D. Steele	Clint Howatt
Clow	R. McAleer
Gaudet	Claude Howatt
Gallant	Paquet

J. Gallant.

Everett MacDonald refereed the game. S.

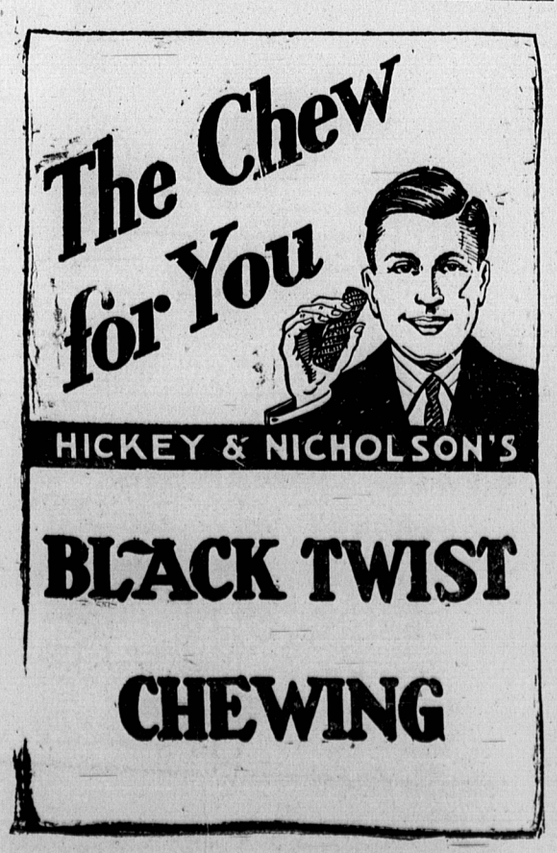

A New Shaving Cream That Soothes as It Softens!

You are familiar with **Cuticura** and its cleansing, antiseptic properties. Now comes **Cuticura Shaving Cream**, containing those medicinal properties. It produces a rich, creamy lather that goes right to the hair-follicles—softening the beard immediately. It remains moist throughout the shave. BUY A TUBE TODAY!

At all dealers or sent postpaid on receipt of 35c. *Address:* J. T. Wait Company, Ltd., Montreal

BRINGING UP FATHER — By George McManus

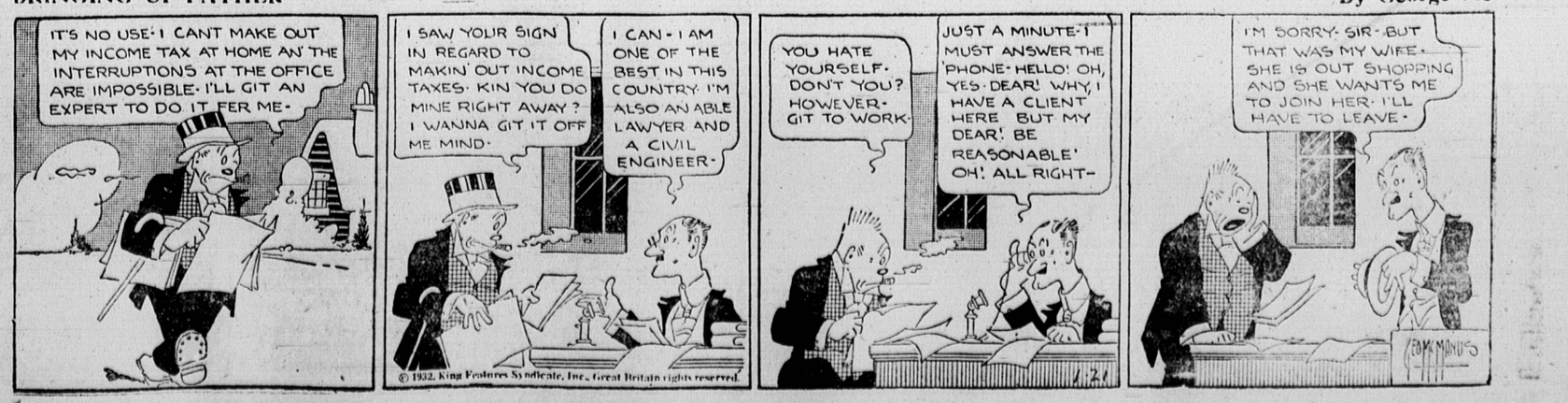

© 1932, King Features Syndicate, Inc., Great Britain rights reserved.