



Last Minute Styles

You'll always find
NEW DRESSES HERE!
Hostess ... Daytime ... Evening

EVERY material of importance, velvet, satin, sheer crepes, taffetas and laces all are represented here in frocks that tell the tale of Paris designing modified and improved by New York.

Just in time for Winter gaieties in every good type for women and misses in a range that embraces all the best at

**\$10.75, \$13.95, \$16.95, \$19.75,
\$25.00, \$35.00**

HANKIES FROM IRELAND
Quietly plain types, fancy designs, white or coloured linens, prices lowest in years
25c to 75c

THE NEW NECKWEAR
Collars of satin, georgette, lace, in a host of the new designs
\$1.00 to \$2.50

NORA WILLING NOVELTIES
See the menagerie in the window as well as the quaintly dressed humans
\$1.98

THE STORE OF STYLE
Moore & McLeod Limited
Queen Street Charlottetown

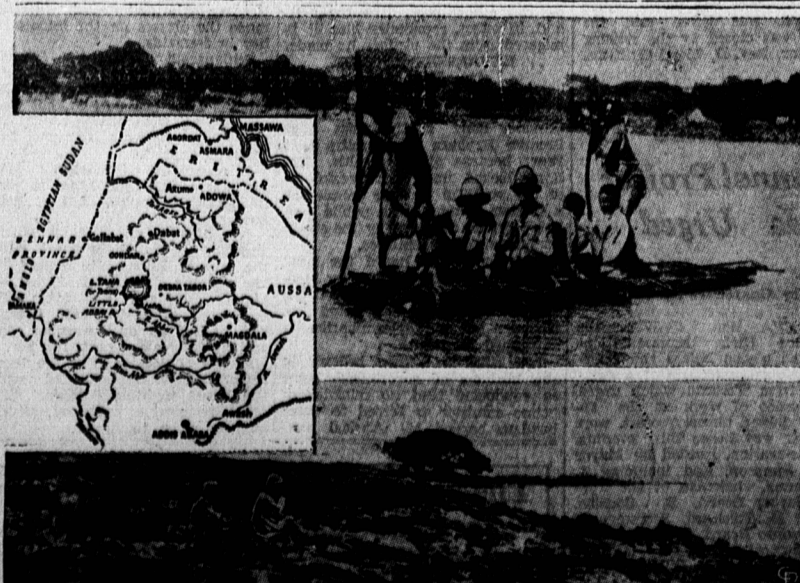

The supplies caused by the poles in these matters are theoretically registered in the House of Parliament. The two Englishmen (seated LEFT) are being ferried across the Blue Nile (also called the Abba Adda River), about two miles below Lake Tana (or Tanna) in Ethiopia. At this point the river is about 180 yards wide and the water rushes by at the rate of 500,000 cubic feet per second. The country controlling Lake Tana could divert the waters of the Blue Nile much to the detriment of the agriculturists in the Egyptian Soudan valley of the Nile, in which the British are

deeply interested. The raft incidentally, is made of a native wood tied together by thongs. After a week or so of use it becomes water-logged and is discarded. BELOW is a view of the lake for which, it is reported, Britain once offered \$5,000,000 to Ethiopia. It was refused.

P.E.I. Protestant Orphanage Collections

Queen St. Central To Date

Moore & McLeod	50.00
W. K. Rogers	25.00
C. H. Chandler	20.00
F. W. Woolworth & Co.	13.00
Rogers Hardware Co.	10.00
S. A. McDonald's	5.00
E. M. McLean & Co.	3.00
Brady Footwear Co.	3.00
H. A. Worthy	2.50
W. A. Rix	2.00
J. A. Gillis	2.00
Tip Top Store	2.00
Dr. F. E. Smallwood	2.00
J. M. Jones	2.00
G. M. Richards	2.00
E. L. Hardy & Co.	2.00
Saunders & Newson	2.00
A. E. Toombs	1.00
George Berrigan	1.00
A. MacLean	1.00
Nell McKenzie	1.00
O. S. Harper	1.00
J. A. Moore	1.00
C. A. Heeschen	1.00
Miss Louise Hassard	1.00
Miss E. MacMillan	1.00
Hoyt's Beauty Salon	1.00
Charles MacKenzie	1.00
Arthur Hearts	1.00
A. Friend	1.00
W. Henry	1.00
Miss E. Boswell	1.00
Miss B. White	1.00
Miss E. Sutherland	1.00
A. L. Wright	1.00
Frank Vanidestine	1.00
J. G. Jamieson	1.00
Frank Riggs	1.00
Dr. W. Allen	1.00
Miss Cousins	.50
Miss MacLellan	.50
Miss E. Rogers	.50
Mr. Dew	.50

Elm Avenue To Date

Mrs. L. P. Tanton	1.00
P. N. Manuel	1.00
Mrs. J. K. Stanley	1.00
Mrs. George Pearson	1.00
Mrs. Sutherland	.50
Mrs. B. Higgins	.50
Mrs. Leith Stewart	.50
Mrs. Harry McNevin	.50
Mrs. Campbell	.50
Mrs. J. T. Davies	.50
Mrs. Owen Proude	.50
A. Friend	.25
Mrs. A. Williams	.25
Mrs. Holden McLure	.25
Mrs. Joe Brown	.20
Two Friends	.37

Lower St. George St. Continued

D. B. Stewart	7.00
Mrs. George Chandler	1.00

Kent St. To Date

Lt.-Gov. G. D. DeBlais	100.00
A. Horne & Co.	20.00
McLure & McKinnon	13.00
Jack Stearns	10.00
S. Kennedy	5.00
F. E. Colwill	5.00
Geo. Nicholson	5.00
Ross Drug Store	5.00
N. D. McLean	5.00
A. H. Mould	3.00
Mr. & Mrs. F. B. Brown	3.00
Rev. Henry Pierce	2.00
Charles Carson	2.00
C. H. Chipman	2.00
H. McFarlane	2.00
Byron Brown	2.00
J. McMillan	2.00
H. S. Gallbeck	2.00
A. Hennessey	1.25
Miss Gillespie	1.00
Mrs. C. H. Beer	1.00
Miss Ina Gillan	1.00
S. O. Moore	1.00
R. Jenkins	1.00
Miss Colwell	1.00
Mrs. W. McMillan	1.00
Mrs. L. McKay	1.00
Mrs. A. Hearst	1.00

A. C. Hogan

Mrs. O. Stewart	1.00
Miss B. Dawson	1.00
D. B. Scott	1.00
Mrs. Campbell	1.00
A. MacNeill	1.00
Chief Birtwhistle	1.00
Miss M. Ling	1.00
Mayfair Tea Room	1.00
Mrs. D. Fraser	1.00
W. Nicholson	1.00
Miss Essery	1.00
Miss O. Haslam	1.00
P. J. McDonald	1.00
W. N. Tanton	1.00
M. Ross	1.00
H. Little	1.00
W. S. Stevenson	1.00
Mrs. N. Luck	1.00
Mrs. W. S. Batt	1.00
Miss Bessie McLean	1.00
Mrs. H. Rogers	1.00
Miss Maud Haslam	1.00
Miss Woodside	1.00
Miss Ida Henderson	1.00
Mrs. Emma Ryan	1.00
Miss Laura Beers	1.00
Mrs. L. McLeod	1.00
A. Friend	1.00
Mrs. F. W. Hyndman	1.00
Mrs. J. S. Morris	1.00
Mrs. Bousfield	1.00
Miss H. Smith	1.00
H. Mulrow	1.00
Mrs. C. E. McGregor	1.00
Mrs. C. H. Holbrook	1.00
Miss Blanche Boyver	1.00
Frank Teed	1.00
Mrs. Frank E. Hobbs	1.00
Mrs. George Hooper	1.00
Mrs. Jack McKie	1.00
Miss Stevens	.50
Mrs. E. Toombs	.50
Mrs. Livingstone	.50
Mrs. M. Warren	.50
S. Vall	.50
J. E. Jordan	.50
Mrs. Croesman	.50
Mrs. Harold Saunell	.50
Mrs. Mary Patterson	.50
Mrs. W. S. Seller	.34
Mrs. Ling	.30

The following 25c. each—Mrs. N. A. Matheson, Mrs. Thornthorne, Mrs. Neely, R. H. McNeill, A. Friend, Petera, Mr. Bloem, H. Howatt, H. J. Hobbs, Mrs. F. Wheatley.

Grafton St. To Date

Davis & Fraser	20.00
R. T. Holman Ltd.	10.00
E. M. Muth & Co.	10.00
Hughes Drug Co.	10.00
G. F. Hutcheson	10.00
B. W. LePage	10.00
Henderson & Cudmore	10.00
F. G. Spencer Co.	15.00
Mrs. & Staff Bk. Montreal	7.50
W. G. Hogg	2.50
Mrs. Richards	2.00
Mrs. P. P. Taylor	2.00
Mrs. M. McKinnon	2.00
L. E. Wellner	2.00
A. Friend	2.00
Rooks Ltd.	2.00
Purdie Ferguson Shoe Co.	2.00
L. D. Murray	2.00
Rankine McLean	2.00
Mrs. J. T. Robinson	1.00
Mrs. Ewen Young	1.00
Mr. Simpson	1.00

Now a Globe Trotter

RADIO
... bringing you finer
Canadian, American
and
World Wide Reception

HERE'S front-page news! An entirely new radio—a new type of radio! The 1936 RCA Victor "Globe Trotter" with a "Magic Brain" that "thinks" to bring you finer performance... with a "Magic Eye" that "sees" to give you absolutely perfect tuning... and the sensational new Metal Tubes.

It's the radio that will give you a front-row seat to the whole world of radio entertainment. European reception—always a thrill—now more reliable, more enjoyable than ever before... standard-wave programs that live and breathe with the reality of "studio-tone"... distant North American stations by day or night... and cabinets of distinctive beauty, featuring Colorband and Selector Dials.

Only a "Globe Trotter" Radio can offer you so much... for remember—the "Magic Brain" and "Magic Eye" are exclusive features—and "Globe Trotter" Radios are made only by RCA Victor.

For a demonstration of these remarkable receivers, visit your RCA Victor dealer. He has them in a wide range of models—Magic Brain "Globe Trotters" from \$109.00 up—other "Globe Trotter" Radios from \$66.00 up—and Radio-Phonographs.

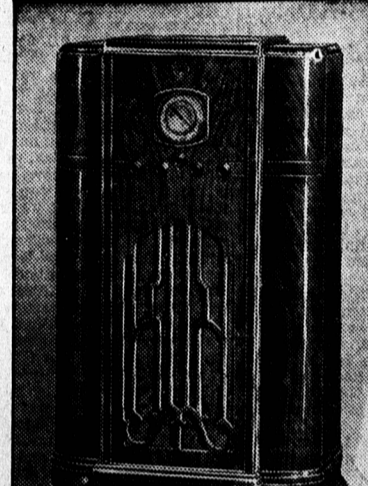

MAGIC BRAIN
"GLOBE TROTTER" CONSOLE MODEL CS-16
8-tube, all-wave, "Magic Brain" radio with new "Magic Eye" Metal Tubes, Colorband Dial, 12-inch Super-Sensitive Speaker, Automatic Volume Control and Continuous Tone Control.
\$144.00

"GLOBE TROTTER" TABLE MODEL TS-2
8-tube, dual-wave radio. Colorband Dial, Automatic Volume Control and Tone Control. **\$66.00**

That "THINKS" That "SEES"



Magic Brain

... that uncanny achievement which has astonished the radio world with its ability to get the desired station, easily—quickly. Then its alert "watchman" tube stands guard against unwanted interference.

Magic Eye

... a Cathode-ray beam, looking much like the human eye, that sees the signal with ease and absolute accuracy never before possible. Turn the set on, a dark-colored shadow appears on the "eye." Dial it and it gets larger or smaller. When the station is tuned for its most perfect reception, the shadow reaches its narrowest.

METAL TUBES

... the greatest tube advance in radio history. Increased efficiency, particularly on shortwave.

RCA Victor

RCA VICTOR COMPANY LIMITED, MONTREAL
For better all-round performance, use the RCA Victor "Globe Trotter" Antenna

Mrs. Simpson	1.00	Mrs. R. W. Beck	1.00	Mrs. Wm. McLaren	50
Mrs. DesBrisay	1.00	Mrs. G. H. Nelson	.50	Mrs. Beecher Dewar	50
Mrs. Watson	1.00	Mrs. Alex. Kennedy	.35	Mrs. W. H. Ferguson	50
Reliance Garage	1.00	Mrs. Milton Kennedy	.35	Mrs. Thomas Cameron	50
The Modern Shop	1.00	Mrs. Duncan McDonald	.35	Mrs. Edson McIntyre	50
M. C. Stewart	1.00	Mrs. Charles Vickers	.25	Mrs. Milton Fraser	50
Miss L. Fairclough	1.00	Mrs. Hubert Nelson	.50	S. W. Nicholson	50
Miss Doris Rodd	1.00			Aubrey Shaw	50
Dr. Blanchard	1.00			George Dewar	40
Fred Trainor	1.00			The following 25c. each—Mrs. M. A. McDonald	50
H. K. S. Hemming	1.00			Allan Mosher, Mrs. Westover, Mrs. Mrs. Wm. Dewar	45
Mr. Blair	1.00			J. Fraser, Mrs. A. Hume, Mrs. A. Friend	25
Batt & McRae	1.00			Gillis, Mrs. Murphy	25
H. A. Campbell	1.00			Total—440	1045
E. A. Foster	1.00				
Miss Jean McMillan	1.00				
H. Brown	1.00				
W. G. Spencer	1.00				
Mrs. C. L. Partridge	1.00				
Mrs. Arthur McKay	1.00				
Miss N. H. Martin	.50				
Mrs. Henry Neale	.50				
Mrs. Eliza Drew	.50				
John Ling	.50				
Miss Wright	.50				
Miss James	.50				
Miss Dingwell	.50				
R. C. Keenan	.50				
Mrs. Toombs & Mrs. McDonald	.25				
Mrs. F. McDonald	.25				
Mrs. A. McDougall	.25				
Mrs. Murray	.25				
Mrs. Buote	.10				
Two Friends	.35				
York Point & Cornwall, Per Mrs. Fred White & Mrs. E. J. McMillan	1.00				
Robert McKinlay	1.00				
Hazen Howard	1.00				
Walker Shaw	1.00				
Frank Howard	1.00				
Miss Thankful Newsome	1.00				
Rev. D. K. Ross	1.00				
Lee Howard	1.00				
Gordon McWilliams	1.00				
James Drake	1.00				
Mack & Colin A. McPhail	1.00				
Hector Murchison	1.00				
William E. White	1.00				
E. J. McMillan	1.00				
Waldo Bain	1.00				
Mrs. Fred White	1.00				
E. J. McMillan	1.00				
Miss Jeanette McPhail	1.00				
Miss Evelyn Simmons	.50				
Leslie MacEwen	.50				
Percy Lowther	.50				
Golding Smith	.50				
Aubrey McFaul	.40				
Preserves from the following—Mrs. W. Shaw, Mrs. F. Howard, Mrs. H. Murchison, Mrs. W. E. White, Mrs. E. J. McMillan, Mrs. Fred White	18.90				
Montague District To Date, Per Mrs. Mellich—Collected By Mrs. M. F. McDonald	1.00				
Mrs. James McLaren	1.00				
Mrs. E. W. Stewart	1.00				
Mrs. M. F. McDonald	1.00				
Mrs. Martin McKinnon	1.00				
Mrs. W. C. Stewart	.50				
John Muna	.50				
Mrs. R. W. Beck	.50				
Mrs. G. H. Nelson	.35				
Mrs. Alex. Kennedy	.35				
Mrs. Milton Kennedy	.35				
Mrs. Duncan McDonald	.35				
Mrs. Charles Vickers	.25				
Mrs. Hubert Nelson	.50				
Eric McKinnon	2.00				
A. C. McKay	2.00				
L. B. Mellich	2.00				
Mrs. Watson	1.00				
Miss Vera Andrew	1.00				
Mrs. D. L. McKinnon	1.00				
N. J. Nicholson	1.00				
Louis Burke	1.00				
J. J. McLean	1.00				
John E. Poole	.50				
Mrs. Mary Stewart	.50				
Mrs. Henry McLaren	.50				
Mrs. Nell McDonald	.50				
Cyrus Shaw	.50				
Fulton Campbell	.50				
The following 25c. each—Mrs. L. Mellich	50				
McLaren, Mrs. James McBeth, Mrs. A. LeCoad, Harry Davison, Mrs. Eliza Campbell	16.25				
Per Mrs. Garrack & Mrs. McPhee	1.00				
Mrs. White	2.00				
Mrs. D. Stewart	1.00				
Clara Bros	1.00				
J. H. MacLean	1.00				
Mrs. Mont Wright	.50				
Mrs. Mary Martin	.50				
Mrs. G. MacIntyre	.50				
Mrs. Isadore Martin	.50				
Mrs. McLaggan	.50				
A. Youker	.50				
H. Mabey	.50				
Mrs. W. R. Garrick	.50				
Mr. Mabon	.50				
R. F. Crosby	.50				
Mr. E. Stewart	.50				
Mrs. G. MacPhee	.50				
Miss S. McKay	.45				
Mrs. H. Fraser	.30				
Harry Higginbotham	.25				
MacLean & Townsend	1.00				
Per Miss Tillie Bourke	12.00				
Mrs. Knott	1.00				
Mrs. H. Myers	.50				
Mrs. J. H. McGregor	.50				
Mrs. J. McLean	.50				
Mrs. Wm. McDonald	.50				
Mrs. W. D. Johnston	.25				
Mrs. John Campbell	.25				
Per Mrs. L. H. Coffin	1.00				
Dr. McIntyre	1.00				
L. H. Coffin	.75				
Mrs. F. G. McDonald	.75				
Mrs. Clements	.50				
Mrs. Thompson	.50				
J. L. Youker	.50				
Wm. McLean	.50				
Mrs. Alex. McGregor	.50				
Mrs. Cecil Wightman	.50				
Mrs. Carl Stewart	.50				
Mrs. Murdock	.25				
Union Road (Kings) Per Mrs. G. & R. Mellich	1.00				
Fred R. Mellich	1.00				
Mr. and Mrs. Kestie Ross	1.00				
Mrs. Alex. McPherson	1.00				
Mr. and Mrs. G. F. Mellich	.50				
Mrs. Wm. Thompson	.50				
Mr. and Mrs. R. C. Mellich					