

FAILING POWERS

Of Lord Salisbury Attract Notice

HE IS AGING RAPIDLY.

German Sugar in England at Half Price—Col. Linch's Seat.

SALISBURY SHOWING AGE.
LONDON, Nov. 23.—(Special).—It is declared that Lord Salisbury is aging rapidly and displaying little interest in public affairs and avoids as far as possible all political disturbance.

BIG GERMAN SUGAR COMBINE.
British sugar magnates report the existence of a big combine of German manufacturers who have forced prices in England down to the lowest ebb.

THE COMPETITION COMES HIGH.
Germany is now paying double for German sugar what Britain does and if these conditions continue the German combine in two years will ruin the Cuban and West India industries.

MAY NOT TAKE HIS SEAT.
It is not now thought that Col. Linch will try to take his seat in parliament but that the Irish Nationalists will rest contented with having defeated Plunket and made themselves disagreeable to the Government.

DON'T BE DISAPPOINTED. You won't if you use Kendrick's Liniment. There is nothing like Kendrick's for Lameness, Swelling, Pains, Sore Throat, and Lungs, and as a general household remedy.

Rubbers!

American Rubbers

Glove brand, the best rubbers made in the states.
Prices Men's Dandy \$1.00.
Ladies' fine toecap 65c.
Granby rubbers of iron war frame.
They have been up against Canadian frosts and thaws for years, and are without a smirch on their reputation. Thirteen thousand five hundred dollars worth bought for this fall and winter trade.
Men's Dominion, a good strong rubber 75c.
Ladies' strong rubbers 45.
Ladies' fine toecap rubbers 60c.
Boy's heavy rubbers, made good and strong 50c a pair.

Goff Bros.,

Sole Agents.

Pitch Pine
—AND—
Oak Timber
Boards,
etc.

Large stock kept on hand. Orders filled promptly.
JOS. A. LIKELY,
St. John, N. B.
13 d & wky.

CENTURION THE NEXT FLAGSHIP. EPIDEMIC

PORTSMOUTH, November 21.—H. M. S. Centurion is stated will in all probability succeed the cruiser Crescent as flagship of the British North American and West Indies squadron. The Crescent will end her commission as flagship of the squadron in April next and will proceed to this port to be paid off. Commander Wynns of H. M. S. Ophir, who was promoted to captain on the return of the Royal Yacht from her world circling visit with the Duke and Duchess of Cornwall, may be offered the captaincy of the Centurion. The Centurion was Vice-Admiral Seymour's flagship. It was reported that H. M. S. St. George would likely succeed the Crescent as flagship of the North American and West Indies squadron. The Blake was mentioned as a possible successor to the Crescent, but up to the present time the Centurion is the only vessel that has been actually named in admiralty circles.

CENTURION A BATTLESHIP.
The Centurion is a twin screw battle ship, first class, armored, and is 10,500 tons, with a horse power of 9,000, normal draught, and 13,000 forced draught. She was built at Portsmouth. Her fleet engineer is Francis Ford; gunner, James P. Burdon; boatswain, Edward Patterson and Carpenter J. E. G. Smith.

NEW YORK MARKETS.

Closing prices	Nov. 23
Amalgamated Copper	83 1/2
American Sugar	120 1/2
American Tobacco	81 1/2
Atchafson Common	67 1/2
Brooklyn Transit	108
Burlington	135 1/2
Louisville	48 1/2
Manhattan	170 1/2
New York Central	42 1/2
North Pacific Common	92 1/2
Rock Island	101 1/2
St. Paul	68 1/2
United States Steel Com.	42 1/2
Atchafson Pref.	101 1/2
Southern Pacific	68 1/2
Erie Com.	42 1/2

ONLY A LITTLE BACKACHE.
That is the first unmistakable symptom of disease kidneys, an ailment which no one can neglect without inviting Bright's disease, diabetes, rheumatism and the most painful and fatal maladies. At the first sign of backache and urinary disorders use Dr. Chase's Kidney-Liver Pills and you can be certain of prompt relief and cure. One pill a dose 25 cents a

Canadian Stock Quotations.
(Furnished by McQuigg, Bros. & Co Montreal.)

Closing prices	Nov. 23
C. P. R.	118 1/2
Montreal St. Ry.	27 1/2
Toronto St. Ry.	118 1/2
St. John St. Ry.	115
Halifax Tramway	99
Twin City St. Ry.	107 1/2
Montreal Heat & Power	96
Dominion Coal Co.	47 1/2
Dominion Iron and Steel Common	29 1/2
“ “ Preferred.	81 1/2
Molson's Bank	205
Imperial Bank	234
Richelieu & Ontario.	116

DON'T BE DECEIVED. Get the genuine McLean's Vegetable Worm Syrup. Mothers know the value of this old and well tried remedy.

BOOKS

For the Holidays.

Boys' Own, Girls' Own, Young England, Chums, Chatterbox, Our Darlings, The Prize, Sunday at Home, Leisure Hour, Henty & Battentyne
Books for Boys.
Bibles Prayer Books and Hymn Books, Beautiful new Binding in all the POETS.
"The Right of Way" by Gibbert Parker.
"The Eternal City" by Hall Caine.
"The Crisis" by Weston Churchill.

A few copies of last year's Girls and Boys' Annals at bargain prices.
HASZARD & MOORE,
Sunnyside Bookstore.

concerning the telegram referring to the Centurion. Nothing concerning the matter had been received by the Dockyard officials. It was reported that the Centurion had been named as the Crescent's successor on this station. The same information had been received concerning H. M. S. Blake. After the Blake had served her term on this station

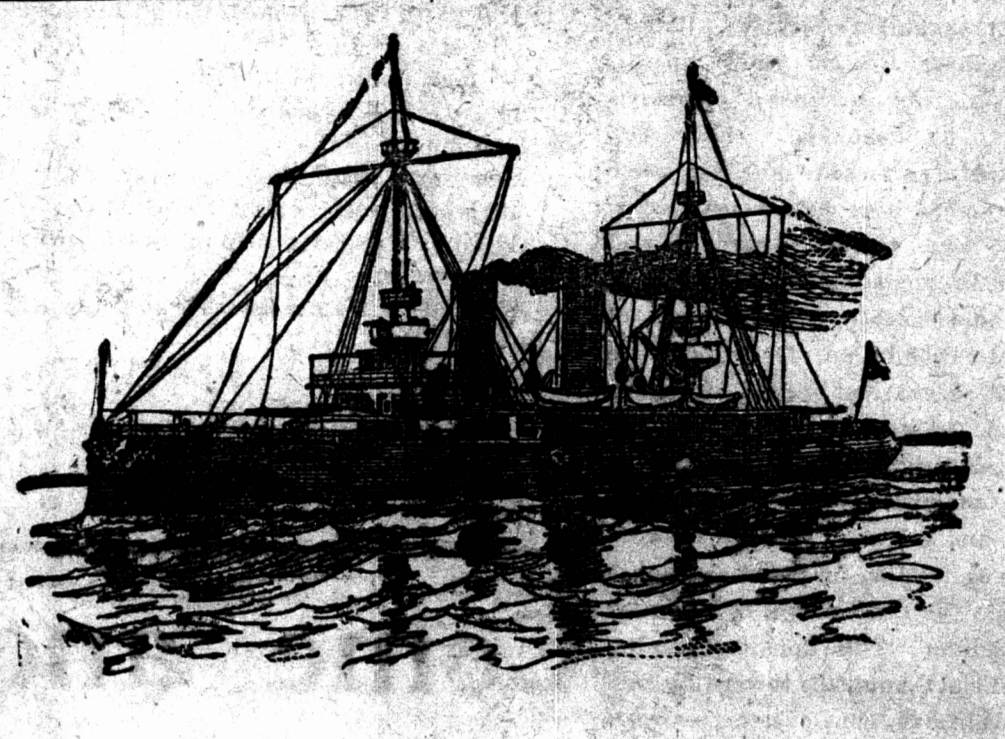

CHAMBERLAIN CONDEMNED

Anti British Feeling Aroused By His Utterances And People Want Him Muzzled.



Right Hon. Joseph Chamberlain.

PEOPLE BLAME CHAMBERLAIN.
LONDON, Nov. 23.—(Special).—Regardless of party ties the people throughout Great Britain condemn Chamberlain's utterance on the provisions of the army and blame him for needlessly putting his foot into it and raising the only serious anti-British outbreaks on the Continent in recent times.

WANT TO HAVE HIM MUZZLED.
The financial world of England would be delighted to see Chamberlain muzzled on questions of foreign relation. Chamberlain takes the storm with usual cynical indifference.

S.S. Dalton Hall Coming to Ch'town.

It is very gratifying to be able to announce that the large quantity of live stock already offering for direct shipment to the English market is so far in excess of what was anticipated on short notice, that arrangements have been completed by Mr. Hall, the Halifax Manager of the line, who is now here, with Messrs. Horace Haszard and W. W. Clarke to have the S. S. Dalton Hall take the place of the S. S. Ulunda. The Dalton Hall is a steamer of 4,300 tons gross, built in 1897. She is now on her way out to Halifax and may be expected here on or about the 2nd December. The Dalton Hall has a much larger capacity for the carriage of live stock than the Ulunda, and is otherwise better adapted for the service. Farmers and shippers will do well to avail themselves of this splendid opportunity to send their live stock and products direct to the British market.

A COLORED SCHOOL TEACHER.

An exchange says: It is deemed worthy of note that woman of negro blood—Miss Margaret Brown—has been appointed to a teacher's place in one of the public schools of Jersey City. She was the first on the list of substitute teachers and the place was hers by right of merit.

Gaelic in Catholic University.
Dr. J. Joseph Dunn, of New Haven, has been appointed professor of Gaelic in the Catholic University of Washington. He was graduated from Yale in the academic department, in the class of '85, and took his doctor's degree in the University.

HARVARD AND YALE

Being Now Provided at Play at Football Before St. John Many Thousands

TOWED INTO HALIFAX

Shocking Attempt at Wife Murder Followed by Passenger's Suicide.

SMALLPOX IN ST. JOHN.
ST. JOHN, Nov. 23.—(Special).—Frank Gallagher a smallpox victim died this morning.
There is another new patient today, Miss Taylor, living with her brother-in-law, who has a stall in the Country Market.
PROVIDING AN EPIDEMIC HOSPITAL.
The Board of Health have bought the farm at Howe's Lake for an epidemic hospital.

TOWED TO HALIFAX FOR REPAIRS.
HALIFAX, Nov. 23.—(Special).—The steamer Kong Haakon which went ashore at Canso has been towed here for repairs.
MURDER AND SUICIDE.
MOBILE, Nov. 23.—(Special).—The captain of the barque Birnam Wood arrived today from Rio Janeiro with mate in command and reports that on Nov. 18 Capt. Morris killed the steward and subsequently in remorse jumped overboard and was drowned.
The barque is owned by Messrs Robert and J. H. Thompson of St. John.

LOSS OF FLESH.
If you find yourself falling below normal weight there is danger. The use of fish oils can temporarily add fat, but will never build up health and tissue. Dr. Chase's Nerve Food acts through the blood and nervous system and carries new life and energy to every nook and corner of the body. It regulates the various organs of the body, makes the appetite good, adds healthy flesh, and replaces the tissues wasted by disease. Naturally and gradually this food cure restores color to the cheeks, increases the weight of the body and thoroughly vermines disease.

CHICAGO MARKETS
Chicago, Nov. 23.—(Special).—The following are the closing rates:
Nov. Wheat — Corn — Oats, —
Fork \$14.15.
Dec. Wheat, 72; Corn 60; Oats, —
Fork \$15.72.
Jan. Wheat 75; Corn, 68; Oats —
Fork \$15.45.

TO CURE A COLD IN ONE DAY.
Take Laxative Bromo Quinine Tablets, druggists refund the money if it fails to cure! W. W. Grove's signature is on each box. 25c. per box. The, 10, 25 & 50c. then 10c & 15c & 20c & 25c & 30c & 35c & 40c & 45c & 50c & 55c & 60c & 65c & 70c & 75c & 80c & 85c & 90c & 95c & 1.00 & 1.10 & 1.20 & 1.30 & 1.40 & 1.50 & 1.60 & 1.70 & 1.80 & 1.90 & 2.00 & 2.10 & 2.20 & 2.30 & 2.40 & 2.50 & 2.60 & 2.70 & 2.80 & 2.90 & 3.00 & 3.10 & 3.20 & 3.30 & 3.40 & 3.50 & 3.60 & 3.70 & 3.80 & 3.90 & 4.00 & 4.10 & 4.20 & 4.30 & 4.40 & 4.50 & 4.60 & 4.70 & 4.80 & 4.90 & 5.00 & 5.10 & 5.20 & 5.30 & 5.40 & 5.50 & 5.60 & 5.70 & 5.80 & 5.90 & 6.00 & 6.10 & 6.20 & 6.30 & 6.40 & 6.50 & 6.60 & 6.70 & 6.80 & 6.90 & 7.00 & 7.10 & 7.20 & 7.30 & 7.40 & 7.50 & 7.60 & 7.70 & 7.80 & 7.90 & 8.00 & 8.10 & 8.20 & 8.30 & 8.40 & 8.50 & 8.60 & 8.70 & 8.80 & 8.90 & 9.00 & 9.10 & 9.20 & 9.30 & 9.40 & 9.50 & 9.60 & 9.70 & 9.80 & 9.90 & 10.00 & 10.10 & 10.20 & 10.30 & 10.40 & 10.50 & 10.60 & 10.70 & 10.80 & 10.90 & 11.00 & 11.10 & 11.20 & 11.30 & 11.40 & 11.50 & 11.60 & 11.70 & 11.80 & 11.90 & 12.00 & 12.10 & 12.20 & 12.30 & 12.40 & 12.50 & 12.60 & 12.70 & 12.80 & 12.90 & 13.00 & 13.10 & 13.20 & 13.30 & 13.40 & 13.50 & 13.60 & 13.70 & 13.80 & 13.90 & 14.00 & 14.10 & 14.20 & 14.30 & 14.40 & 14.50 & 14.60 & 14.70 & 14.80 & 14.90 & 15.00 & 15.10 & 15.20 & 15.30 & 15.40 & 15.50 & 15.60 & 15.70 & 15.80 & 15.90 & 16.00 & 16.10 & 16.20 & 16.30 & 16.40 & 16.50 & 16.60 & 16.70 & 16.80 & 16.90 & 17.00 & 17.10 & 17.20 & 17.30 & 17.40 & 17.50 & 17.60 & 17.70 & 17.80 & 17.90 & 18.00 & 18.10 & 18.20 & 18.30 & 18.40 & 18.50 & 18.60 & 18.70 & 18.80 & 18.90 & 19.00 & 19.10 & 19.20 & 19.30 & 19.40 & 19.50 & 19.60 & 19.70 & 19.80 & 19.90 & 20.00 & 20.10 & 20.20 & 20.30 & 20.40 & 20.50 & 20.60 & 20.70 & 20.80 & 20.90 & 21.00 & 21.10 & 21.20 & 21.30 & 21.40 & 21.50 & 21.60 & 21.70 & 21.80 & 21.90 & 22.00 & 22.10 & 22.20 & 22.30 & 22.40 & 22.50 & 22.60 & 22.70 & 22.80 & 22.90 & 23.00 & 23.10 & 23.20 & 23.30 & 23.40 & 23.50 & 23.60 & 23.70 & 23.80 & 23.90 & 24.00 & 24.10 & 24.20 & 24.30 & 24.40 & 24.50 & 24.60 & 24.70 & 24.80 & 24.90 & 25.00 & 25.10 & 25.20 & 25.30 & 25.40 & 25.50 & 25.60 & 25.70 & 25.80 & 25.90 & 26.00 & 26.10 & 26.20 & 26.30 & 26.40 & 26.50 & 26.60 & 26.70 & 26.80 & 26.90 & 27.00 & 27.10 & 27.20 & 27.30 & 27.40 & 27.50 & 27.60 & 27.70 & 27.80 & 27.90 & 28.00 & 28.10 & 28.20 & 28.30 & 28.40 & 28.50 & 28.60 & 28.70 & 28.80 & 28.90 & 29.00 & 29.10 & 29.20 & 29.30 & 29.40 & 29.50 & 29.60 & 29.70 & 29.80 & 29.90 & 30.00 & 30.10 & 30.20 & 30.30 & 30.40 & 30.50 & 30.60 & 30.70 & 30.80 & 30.90 & 31.00 & 31.10 & 31.20 & 31.30 & 31.40 & 31.50 & 31.60 & 31.70 & 31.80 & 31.90 & 32.00 & 32.10 & 32.20 & 32.30 & 32.40 & 32.50 & 32.60 & 32.70 & 32.80 & 32.90 & 33.00 & 33.10 & 33.20 & 33.30 & 33.40 & 33.50 & 33.60 & 33.70 & 33.80 & 33.90 & 34.00 & 34.10 & 34.20 & 34.30 & 34.40 & 34.50 & 34.60 & 34.70 & 34.80 & 34.90 & 35.00 & 35.10 & 35.20 & 35.30 & 35.40 & 35.50 & 35.60 & 35.70 & 35.80 & 35.90 & 36.00 & 36.10 & 36.20 & 36.30 & 36.40 & 36.50 & 36.60 & 36.70 & 36.80 & 36.90 & 37.00 & 37.10 & 37.20 & 37.30 & 37.40 & 37.50 & 37.60 & 37.70 & 37.80 & 37.90 & 38.00 & 38.10 & 38.20 & 38.30 & 38.40 & 38.50 & 38.60 & 38.70 & 38.80 & 38.90 & 39.00 & 39.10 & 39.20 & 39.30 & 39.40 & 39.50 & 39.60 & 39.70 & 39.80 & 39.90 & 40.00 & 40.10 & 40.20 & 40.30 & 40.40 & 40.50 & 40.60 & 40.70 & 40.80 & 40.90 & 41.00 & 41.10 & 41.20 & 41.30 & 41.40 & 41.50 & 41.60 & 41.70 & 41.80 & 41.90 & 42.00 & 42.10 & 42.20 & 42.30 & 42.40 & 42.50 & 42.60 & 42.70 & 42.80 & 42.90 & 43.00 & 43.10 & 43.20 & 43.30 & 43.40 & 43.50 & 43.60 & 43.70 & 43.80 & 43.90 & 44.00 & 44.10 & 44.20 & 44.30 & 44.40 & 44.50 & 44.60 & 44.70 & 44.80 & 44.90 & 45.00 & 45.10 & 45.20 & 45.30 & 45.40 & 45.50 & 45.60 & 45.70 & 45.80 & 45.90 & 46.00 & 46.10 & 46.20 & 46.30 & 46.40 & 46.50 & 46.60 & 46.70 & 46.80 & 46.90 & 47.00 & 47.10 & 47.20 & 47.30 & 47.40 & 47.50 & 47.60 & 47.70 & 47.80 & 47.90 & 48.00 & 48.10 & 48.20 & 48.30 & 48.40 & 48.50 & 48.60 & 48.70 & 48.80 & 48.90 & 49.00 & 49.10 & 49.20 & 49.30 & 49.40 & 49.50 & 49.60 & 49.70 & 49.80 & 49.90 & 50.00 & 50.10 & 50.20 & 50.30 & 50.40 & 50.50 & 50.60 & 50.70 & 50.80 & 50.90 & 51.00 & 51.10 & 51.20 & 51.30 & 51.40 & 51.50 & 51.60 & 51.70 & 51.80 & 51.90 & 52.00 & 52.10 & 52.20 & 52.30 & 52.40 & 52.50 & 52.60 & 52.70 & 52.80 & 52.90 & 53.00 & 53.10 & 53.20 & 53.30 & 53.40 & 53.50 & 53.60 & 53.70 & 53.80 & 53.90 & 54.00 & 54.10 & 54.20 & 54.30 & 54.40 & 54.50 & 54.60 & 54.70 & 54.80 & 54.90 & 55.00 & 55.10 & 55.20 & 55.30 & 55.40 & 55.50 & 55.60 & 55.70 & 55.80 & 55.90 & 56.00 & 56.10 & 56.20 & 56.30 & 56.40 & 56.50 & 56.60 & 56.70 & 56.80 & 56.90 & 57.00 & 57.10 & 57.20 & 57.30 & 57.40 & 57.50 & 57.60 & 57.70 & 57.80 & 57.90 & 58.00 & 58.10 & 58.20 & 58.30 & 58.40 & 58.50 & 58.60 & 58.70 & 58.80 & 58.90 & 59.00 & 59.10 & 59.20 & 59.30 & 59.40 & 59.50 & 59.60 & 59.70 & 59.80 & 59.90 & 60.00 & 60.10 & 60.20 & 60.30 & 60.40 & 60.50 & 60.60 & 60.70 & 60.80 & 60.90 & 61.00 & 61.10 & 61.20 & 61.30 & 61.40 & 61.50 & 61.60 & 61.70 & 61.80 & 61.90 & 62.00 & 62.10 & 62.20 & 62.30 & 62.40 & 62.50 & 62.60 & 62.70 & 62.80 & 62.90 & 63.00 & 63.10 & 63.20 & 63.30 & 63.40 & 63.50 & 63.60 & 63.70 & 63.80 & 63.90 & 64.00 & 64.10 & 64.20 & 64.30 & 64.40 & 64.50 & 64.60 & 64.70 & 64.80 & 64.90 & 65.00 & 65.10 & 65.20 & 65.30 & 65.40 & 65.50 & 65.60 & 65.70 & 65.80 & 65.90 & 66.00 & 66.10 & 66.20 & 66.30 & 66.40 & 66.50 & 66.60 & 66.70 & 66.80 & 66.90 & 67.00 & 67.10 & 67.20 & 67.30 & 67.40 & 67.50 & 67.60 & 67.70 & 67.80 & 67.90 & 68.00 & 68.10 & 68.20 & 68.30 & 68.40 & 68.50 & 68.60 & 68.70 & 68.80 & 68.90 & 69.00 & 69.10 & 69.20 & 69.30 & 69.40 & 69.50 & 69.60 & 69.70 & 69.80 & 69.90 & 70.00 & 70.10 & 70.20 & 70.30 & 70.40 & 70.50 & 70.60 & 70.70 & 70.80 & 70.90 & 71.00 & 71.10 & 71.20 & 71.30 & 71.40 & 71.50 & 71.60 & 71.70 & 71.80 & 71.90 & 72.00 & 72.10 & 72.20 & 72.30 & 72.40 & 72.50 & 72.60 & 72.70 & 72.80 & 72.90 & 73.00 & 73.10 & 73.20 & 73.30 & 73.40 & 73.50 & 73.60 & 73.70 & 73.80 & 73.90 & 74.00 & 74.10 & 74.20 & 74.30 & 74.40 & 74.50 & 74.60 & 74.70 & 74.80 & 74.90 & 75.00 & 75.10 & 75.20 & 75.30 & 75.40 & 75.50 & 75.60 & 75.70 & 75.80 & 75.90 & 76.00 & 76.10 & 76.20 & 76.30 & 76.40 & 76.50 & 76.60 & 76.70 & 76.80 & 76.90 & 77.00 & 77.10 & 77.20 & 77.30 & 77.40 & 77.50 & 77.60 & 77.70 & 77.80 & 77.90 & 78.00 & 78.10 & 78.20 & 78.30 & 78.40 & 78.50 & 78.60 & 78.70 & 78.80 & 78.90 & 79.00 & 79.10 & 79.20 & 79.30 &