A NEW FILM MASTERPIECE

from Metro-Goldwyn-Mayer

A stirring story of two human beings to whom a strange destiny brought a great and poignant love. A worthy successor to unforgettable "Mrs. Miniver."

Celebrated Authors say:

"Best love story on screen this year." —Fanny Heaslip Lea
"One of the finest pictures I have ever seen." —Octavus Roy Cohen
"Motion picture magic." —Rose Franken
"A great picture." —Rex Stout
"A fitting successor to 'Mrs. Miniver'." — Katharine Brush
"A memorable experience." —Faith Baldwin

RONALD COLMAN -- GREER GARSON
in
James Hilton's RANDOM HARVEST

Directed by MERVYN LeROY *Produced by* SIDNEY FRANKLIN
with PHILIP DORN - SUSAN PETERS
HENRY TRAVERS - REGINALD OWEN - BRAMWELL FLETCHER

NOW PLAYING
PRINCE EDWARD
3 SHOWS DAILY AT 3.15 — 7 AND 9
COME TO MATINEES

LOVE RUNS WILD . . . AS LAUGHS RUN RIOT!

with William HOLDEN Frances DEE
Edward Ashley · Roger Clark · Marjorie Gateson · Anne Revere

Plus News — Variety Views — Fiction — Cartoon

CAPITOL -:- TO-DAY—WED.

SHOWS 3.15 — 7 AND 8.45

High Praise For Press Of Canada

HAS WON NEW LAURELS BY ITS WAR RECORD, SAYS G. WARREN BROWN

MONTREAL, April 30.—G. Warren Brown, president of Cockfield, Brown & Company, advertising firm, said at the annual meeting here today the press of Canada had won new laurels by its record in this war.

"I should like to say a word in particular about the press," said Mr. Brown, delivering his annual report. "Of the three great media of propaganda—the press, the radio and the film—the press today is the only one which provides a forum for relatively free discussion. If advertising in Canada is trusted because of its integrity, the press of Canada has won universal renown. The houses of the press, prevalent in other countries, are the exception in Canada. By its war record —reliable information comprehensively gathered, ably edited, safely presented — the press has won new laurels."

He said that "without detracting in any way from the roles which other media will play, I am confident that advertising and the press together will render priceless service in affording Canada that middle-of-the-road stability and happiness we all covet" in the post-war period.

DIES UNEXPECTEDLY

Lieutenant Lawrence (Larry) James Campbell, 33-year-old member of the No. 6 District Signals, Reserve Force, died in the Prince Edward Island Hospital early yesterday morning. His unexpected death followed an illness of three weeks.

By a sad coincidence his commission as Lieutenant in the Signal Corps came through from Military District No. 6 yesterday morning. However last week he had advance information of his promotion. As a Sergeant and later as Sergeant Major he rendered valuable service to the unit since it was formed in 1940.

Lieut. Campbell has been employed for the last five years in the general grocery store of his aunt, Angelina Blanchard, 55 King street. He was widely-known in the city and his passing will be mourned by a large circle of friends. He was born at Bedford.

Besides his wife, the former Miss Ada Currie of this city, he is survived by four small children; his mother, Mrs. James Campbell and the following brothers and sisters: Cornelius, working in Quebec; Michael with the R.C.A.F. overseas; Peter, with the Canadian Army overseas; Terrence with the R.C.A.F.; Cyril with the Royal Canadian Navy; Margaret with the Nursing Corps overseas; Lucy, Mrs. Richard Bowness, Moncton and Cecilia, Charlottetown.

Funeral arrangements were not completed

The remains are resting at his late residence 99 Pownal street.

Chains for Hitler

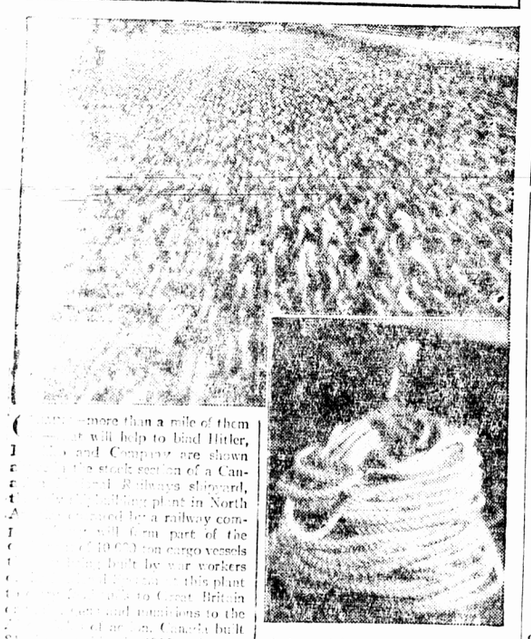

... more than a mile of them ... will help to bind Hitler, ... and Company are shown ... the stock section of a Can... Railways shipyard, ... plant in North ... a railway com... part of the ... ton cargo vessels ... for war workers ... this plant ... Great Britain ... positions to the ... Canada built ... in 1942 and many ... the ways in Can... and in 1944, ... require 230 ... chains weigh more than 32 tons.

While chain is required for anchors, rope and wire are used for towing, and mooring when the ship is docked. Lower right: the photographer found a coil of rope being checked. Each ship needs two coils of rope seven inches in circumference and each of 90 fathoms length for mooring. There are also two coils of heavier rope, 10 inches in circumference and four fathoms in length, used for tow...

HERB COLLECTION UNDERTAKEN BY BRITISH WOMEN

... organizations, particularly Women's Institutes, aside from their regular working jobs, are assisting in the collection of herbs which may be used for medicinal purposes. These herbs are collected to take the place of those formerly imported from territories now under enemy control

As well as herb collection, during the year 1941-1942, two hundred tons of rose hips were collected and made into vitamin-giving syrup for the use of Britain's youngest fry—the babies and children. In round figures this meant picking about 134,000,000 individual rose hips. These produced nearly 600,000 bottles of the syrup.

SPLIT KINDLING WANTED

We require several hundred Bags or Bundles split kindling. Call or write

H. R. Large & Co.

Phone 1000

CENTRAL GUARDIAN

This column is reserved for news of local interest, but advertising of a newsy nature may be inserted at five cents a word, strictly pay able in advance.

CRASWELL for Photographs.

CONFEDERATION LIFE INSURANCE. L-978

FREE DISPENSARY Annual Meeting, City Hall, Thursday, June 3rd at 8 P. M.

LEGION AUXILIARY DANCE at the Armouries May 5th. Admission 35 cents. 5-3-3i.

POLICE COURT — Yesterday morning at the Police Court a drunk and disorderly was fined $10 and costs or 20 days.

TRAIN ARRIVAL—The evening train arrived in the city last night at 8.10 with 200 passengers.

EVANGELISTIC SERVICES are to be held in Freetown United Church, Wednesday, Thursday and Friday, May 5th, 6th and 7th. Time 8 P. M. The Rev. J. Baxter and Rev. C. A. Britten will be the special speakers. 5-4-1i.

A SPECIAL MEETING of the P.E.I. Fish and Game Protective Association will be held at The Charlottetown Hotel on Thursday, May 6 at 8.15 p.m. 5-4-6-2i

ENGAGEMENT ANNOUNCED. — Mr. and Mrs. J. H. Howatt announce the engagement of their daughter, Doris Jean, to Constable N. A. MacLellan, son of Mrs. MacLellan and the late R. A. MacLellan of Inverness, N. S. Marriage to take place early in June. 5-4-1i.

ENGAGEMENT ANNOUNCED.—Mr. and Mrs. Philip MacInnis of Charlottetown, wish to announce the engagement of their daughter Evelyn Mae to Sergeant Pilot Cliff J. Stead, son of Mr. and Mrs. T. M. Stead of Toronto, Ontario. Marriage to take place in June. 5-4-1i.

CITY SCHOOL BOARD MEETS—Routine business was transacted at the monthly meeting of the city school board held yesterday afternoon. Dr. I. J. Yeo, chairman of the board presided.

GYRO CLUB MEETS—"Mechanics of a Radio Station" was the subject of an interesting address by Mr. Robert Large at last evening's meeting of the Gyro Club. This meeting, which was largely attended, was presided over by President W. R. MacNeill. Constable Young of the R.C.M.P. was the only guest present.

ATTENDING MEETING IN OTTAWA—Mr. W.R. Shaw, Deputy Minister of Agriculture, is in Ottawa this week attending a meeting of the Advisory Committee to the Feed Board. Mr. Shaw is the only representative from this Province attending the meeting.

ENGAGEMENT — Mr. and Mrs. Hugh A. Stewart of Norboro, Prince Edward Island announce the engagement of their daughter, Lylie Eliza Mae, to Flight Lieutenant Gordon Baty, Royal Air Force, son of the late John Allen and Mrs. Baty of Sunderland, County Durham, England. Marriage to take place in May. 5-4-1i

AWARDED MEDAL—Sgt. Louis Robert Ranahan has been awarded the Canadian Efficiency Medal "in respect of meritorious service in the non-permanent active militia of Canada," according to word received here by his parents, Mr. and Mrs. Thomas Ranahan, 259 Queen Street. Sgt. Ranahan, who is 27 years of age, is now serving overseas with a heavy anti-aircraft regiment.

CONGRATULATIONS — Mr. and Mrs. John Crockett of Delburne, Alta., formerly of Borden, P.E.I., recently celebrated their 64th wedding anniversary. They have three sons, two of whom, Edwin and Arthur, reside in Calgary, and Walter Crockett, K.C., in Vegreville Alta Mrs. Crockett is a sister of the late ex-Premier John H. Bell. Mr. J. P. Crockett, Charlottetown, is a nephew. Mr. and Mrs. Crockett, who are enjoying the best of health, left this province for Alberta in 1912.

EXAMS BEGIN THIS WEEK—St. Dunstan's University and Prince of Wales College students are busy reviewing for the final examinations of the term which begin at both institutions on Saturday, May 8. Some of the third and fourth year students at P. W. C. do not begin writing until the following Monday however. The examinations are being written more than a week earlier than usual in order to release the students to help out the farm labour shortage.

PROVINCIAL A.R.P. COMMITTEE MEETS — The importance of adequate blackout facilities in buildings where public meetings or entertainments are held was stressed at yesterday morning's meeting of the Provincial A.R.P. Committee. Discussion took place on the matter of the glow caused by lights in Charlottetown and Summerside. It was decided to request owners of neon light signs in the city to place a proper shield over the top of these. Another matter spoken of was the need for persons along the shore-line of the province blacking out their windows. Any untoward happenings throughout the rural sections of the Province should be promptly reported to the nearest detachment of the R.C.M.P. or the Aircraft Detection Corps in Charlottetown, it was announced following the meeting yesterday. Hon. J. Walter Jones presided.

CAMERON - KEENAN — A quiet but pretty wedding took place in Halifax on Saturday, April 24 at 7.30 p.m. of Miss Vernita Keenan, only daughter of Mr. and Mrs. T. A. Keenan, Murray River to AB. Jack Harold Cameron, son of Mr. and Mrs. J. E. Cameron, Charlottetown. Rev. H. L. Denton was the officiating clergyman The groom's sister and brother-in-law, Mr. and Mrs. R. H. Shaw of Halifax were the attendants. The bride looked lovely in a dusky rose crepe dress with matching hat and black accessories, her corsage was of Johanna Hill Roses. She also wore a gold locket and chain, gift of the groom. Mrs. Shaw was attired in a black and violet dress with accessories to correspond, and wore a corsage of roses. A reception was held after the ceremony at the home of Mr. and Mrs. Shaw, 1 Tupper Grove. The popular young couple were the recipients of many beautiful gifts, including substantial cheques, etc. The out of town guests were Mr. and Mrs. T. A. Keenan, Murray River and Mr. and Mrs. J. E. Cameron, Charlottetown, parents of the bride and groom

SEA CADETS HAVE PRACTICAL TESTS — Four Sea Cadets of the Royal Canadian Sea Cadet Corps "Kent" recently took the D.M.S. "Fairview" for a return trip to Rocky Point. The following four Cadets took over the ship: L.S. Arthur McCarville, P. O. White, P. O. P. Dougan and P.O. Miller The ship left the dock with P O. White on deck, P. O. Miller in the engine room and L. S. McCarville and P. O. Dougan at the wheel. All the boys came in for the highest praise from their instructor and the engineer of the ferry for their handling of the ship. The rest of the cadets will be given their turn on the "Fairview" at a later date. Written examinations were held recently for all the twenty-two cadets. These examinations consisted of rules of the road, degrees and points of the compass, mark hand lead line and deep sea lead line to 100 fathoms.

Major-General Howard Kennedy, M. C., 50, of Quebec City, Deputy Adjutant General and Chairman of the Officers' Selection and Appraisal Board at N. D. H. Q., who becomes Quartermaster General of the Canadian Army, with the rank of Major-General.
(Canadian Army Photo)

The British government is considering steps to mobilize gypsies for war work. Many of them already have war jobs but Labor Minister Bevin says steps to prevent them wandering about from place to place may have to be taken.

Listen to "Men in Scarlet" On Radio Station C.F.C.Y. Starting Wednesday, May 5th.

Described as one of the most exciting series of radio dramas ever heard over the air, MEN IN SCARLET starts on Station CFCY on Wednesday, May 5th at 5.30 p. m. and will be heard every Monday, Wednesday and Friday thereafter till further notice.

These dramas picture in vivid form outstanding cases from the annals of the Royal Canadian Mounted Police and bear the official seal of approval of that internationally-famous organization.

The sub-title for the first series of episodes of MEN IN SCARLET is WESTERN MAN-HUNT —and it deals with a most unusual character. He was Ernest Cashel, who landed in Calgary from Wyoming some years ago and, after a turn at forgery, became a murderer. Just a few days before he was due to be hanged, he escaped —and his chase by the Royal Canadian Mounted Police is filled with highly-exciting incidents.

It isn't only the younger generation to whom the MEN IN SCARLET dramas will appeal, and we predict that a very great many grown-ups will follow them with intense interest as well. The series is presented by Lowney's Young Canada Club

Listen to MEN IN SCARLET on Radio Station CFCY each Monday, Wednesday and Friday commencing Wednesday, May 5th 5-4-3i

Canadian Legion Request

A veteran, Angus MacNeill, while ill in hospital had his home and contents completely destroyed by fire leaving his wife and large family homeless. Anyone willing to contribute furniture or household equipment notify the Charlottetown Branch or Telephone 727. It will be called for.

Attention Farmers Near Charlottetown

As most highways are now open for truck traffic of limited loads we will, starting Tuesday, May 4th, be buying Turnips at our Charlottetown warehouse.

We only intend to operate our Turnip plant for a very short period; so, if you have any Turnips to offer, contact us immediately.

Also buying daily Seed and Table Stock Potatoes at current market prices.

FRANK B. CLARKE

Personals

Mrs. Owen McGarry, Southport, has received a telegram from her son, Ralph (Laddie) announcing his safe arrival in Great Britain.

Mrs. Garnet Campbell left yesterday morning for Saint John, N. B., on a visit to her husband, Pte. Garnet Campbell.

Edward Rice of the R. C. N. V. R. is spending his furlough with his father, Mr. Michael Rice in this city.

Captain Wendell Worth is spending a furlough at his home in the city at present.

Miss Evelyn McInnis of Charlottetown has returned after spending her vacation in Toronto the guest of Mr. and Mrs. T.M. Stead.

Mr. and Mrs. William F. Hall, of Cambridge, Mass., were visitors to Charlottetown, Mrs. Hall being called here for the funeral of her stepfather, the late William Gregory. While in the city they remained with Mrs. Gregory and little son, Gregory.

Mr. and Mrs. Frank Poirier and Edward Poirier of St. Nicholas spent the week end in Charlottetown visiting at 241 Euston St.

Girl of the Turf

By Mary Douglass Stovall

Continued from Page 1

working with Big Boy's bad leg. Joe straightened up and grunted a greeting of sorts but Anthony came outside the stall and said, not unpleasantly, "I hardly expected to see you again so soon. Anything wrong?"

"I wanted to talk to you," she said. "I have something important to tell you." She was innocent of the trickery in her blue eyes that lent an impish look to her smiling face.

"Let's go up to the garden. We can talk better there and it's cooler."

As they went slowly back up the hill toward the house, Cary asked, "How is Big Boy?"

"Not so good," Anthony said. "Joe took him out for a short gallop this morning and he came in lame again. Rest is his only cure. If we urged him now, he might favor that leg so he would break the other. Then he would have to be destroyed and you don't know what that means, unless you have worked with horses a long time."

She thought he looked discouraged and tired. At the bridge, however, he stopped and said, "Do you remember the time we discovered the rattlesnake under that big tree?"

"I was so scared I fell in the creek.

"And by the time I got you out, the snake was gone."

"And you were terribly mad at me because you wanted his skin for a belt."

They laughed together. "You were certainly a millstone around my neck in those days," he said.

He carried lawn chairs into the deep shade of the trees and soon Cary and he were comfortably stretched out in them. Lee Him appeared from nowhere, it seemed, to bring cakes and a tall pitcher of lemonade. He smiled and bowed and said, "Missy come again. Make us very happy. Missy come often, we hope."

Cary shot a quick glance in Anthony's direction but he busied himself with the lemonade and glasses and when he held one out to her his expression was unreadable.

"Thank you, Lee Him," Cary said. "Maybe I shall come again."

"That's good, Missy. Velly good," Lee Him said, bowing and smiling and going back to his kitchen.

Anthony sat up in his chair and leaned toward Cary. His eyes met hers levelly. "Now what do you have to tell me?"

His abruptness surprised her, but she liked his frankness.

"I came to tell you that I've decided to keep the horses and race them myself."

She searched his eyes and face for what she could see there — to see the pleasure she hoped for. But he took the news unemotionally.

"Racing is heart-breaking business. There are too many ups and downs and disappointments for a woman owner. You better think it over."

That was all. He curtly advised her to reconsider her decision.

"I've always liked horses," she said tonely. "I think I can make a go of it."

"It takes a lot more than liking horses," he said. "It takes a lot of money—more, perhaps, than you might like to spend. You'll need a trainer and jockeys and there'll be entry fees and feed bills and stable rent. A man can do a lot of that himself.

(To be Continued)

Elmsdale and Vicinity

Sgt. Everret Rix of the R. C. A. F. at Halifax spent a furlough with his wife and family in Elmsdale.

Mr. Raymond Brennan of the R. C. A. F. at Summerside spent the week-end at the home of his parents Mr. and Mrs. William Brennan, Dock Road.

Miss Eileen O'Brien, B. A. R. N. was a recent visitor to Alberton, the guest of Mr. and Mrs. Harry O'Brien.

A large number from this community attended the Comedy "The Dairy Homestead" at Alberton on March 17th. All well loud in their praises of the splendid performances by the capable cast. The specials, consisting of violin, piano and guitar music, also the step dancing were much enjoyed

Miss Vera Williams of the staff of the Bank of Commerce at Alberton spent thte week-end at her home.

Mr. and Mrs. Frank McKenna were recent visitors to Summerside.

A very pretty wedding took place at St. Anthony's Church on March 9th, when Reverend Father Rooney united Mrs. Mary Ellen Corcoran, daughter of Mrs. and Mrs. Thomas Corcoran of Plusville and Mr. Alton McIsaac of Milburne, Lot 8, in the holy bonds of Matrimony. The bride was attended by Miss Gerarda Shea and the groom by Mr. Herman Corcoran. The bride looked winsome in a gown of "winter" white wool crepe with matching accessories and carried a beautiful white Prayer Book the gift of the groom. A delicious dinner was served at the home of the bride to the relatives and immediate friends of the bridal couple, including Reverend Father Rooney During the cutting of the bride's cake, Miss Eileen O'Brien sang very sweetly "I Love You Truly". The happy couple were the recipients of many useful and costly gifts testifying to their popularity.

A host of friends in Montreal and throughout the Island extend their best wishes to this young couple for a long and happy wedded life.

Mrs. Holson Goff of Lot 10 was a guest at the wedding of her niece Mrs. Alton McIsaac.

Mrs. Jacob Murray and young son are visiting in Hamilton the guests of Mr. and Mrs. Frank Simpson.

"E"

CFCY At 8.30 TONIGHT

Bruce Hutchison

Noted writer, news correspondent and member of the Ottawa Press Gallery will speak on "Building for Canada's Future" over the CBC National Network.

Brigadier Ernest G. Weeks, M. C., M.M., 46, of Charlottetown, P. E. I., and Ottawa, who is returning to duty overseas for a second time after having served at N. D. H. Q. as Director of Military Training and Deputy Chief of the General Staff for the past year and a half.
(Canadian Army Photo)

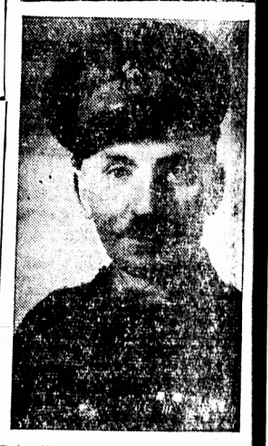

... Vancouver, Lett. DS., MC ... Deputy Chief of the General Staff in charge of training at National Defence Headquarters, Ottawa.
(Canadian Army Photo)

"Carry On and Dread Nought"

The watchword of the Royal Navy may well inspire each and every one of us to buy Victory Bonds to the very limit of our resources. By so doing we shall help to make our Fourth Victory Loan the most successful in Canada's long and honourable financial history.

Buy Victory Bonds

Confederation Life Association
HEAD OFFICE - TORONTO