The SUMMERSIDE GUARDIAN
AND PRINCE COUNTY CHRONICLE

THE WESTERN GUARDIAN

AGENT—Mrs. John Pond, 44 Water Street East—Phone 289
SUMMERSIDE and PRINCE COUNTY

News, Subscriptions, Advertising should be left with Mrs. Pond

The Guardian may be bought daily at any of the following stores in Summerside:—
Bell Bookstore, Water St. Gourlies Drugstore, Water St.
Toronto Bakery, Water St. Mark Gaudet, 67 Granville St

The Guardian will be delivered to any home in Summerside by Carrier Boy at 2c per day or 10c per week. Phone 289 for this service or give your order to the boy responsible for deliveries on your route.

—This column is reserved for news of local interest but advertising of a newsy nature may be inserted at 2 cents a word strictly payable in advance.

—INDOOR FLY Spray 40c pound at Taylor Drug Co., Kensington.

—BEDEQUE UNITED CHURCH services for Sunday, September 8th: Bedeque 11 a.m. Albany 3.00 p.m Cape Traverse 7.30 p.m. Rev. Ralph W. Barker, minister. L-578-9-6-1i

—YARN for socks. A good selection at the right price. Rex 5 and 10, Summerside. L-607.

—LEFT FOR QUEBEC — Mr. Euclid Arsenault of Wellington left recently for Quebec. He was accompanied as far as Moncton by his parents, Mr. and Mrs. Edmond Arsenault who will visit friends in Moncton, N. B. —S.

—PUPILS MUST HAVE 2 YEARS AT P.W.C. FOR SECOND CLASS LICENSE.—It will be of interest to citizens generally that at the Teachers' Convention at Summerside on Tuesday, Supervisor Mr. MacKenzie, in answer to a number of questions with regard to pupils obtaining second class licenses, stated that pupils must have two years at Prince of Wales, one year academic and one year normal school before they can obtain a second class license in future. Those who now have a second class license can by the completion of the academic course get their first class license. S

—TEACHERS CAN ARRANGE DAYS.—Mr. MacKenzie, supervisor of schools in Prince County, in answer to questions as to whether country schools could hold a Field Day in place of the usual examinations on visitors' day at the conclusion of the school term, Mr. MacKenzie said that was entirely up to the teachers. If a group of teachers like to get together and put on a Field Day, with exhibits of work, and arrange a program of sports, they need not have the public examinations. Mr. MacKenzie thought it was a good idea, and should be encouraged. S

—SCHOOLS REOPEN FOR FALL TERM—The children all went back to school on Wednesday for the fall term. At the Summerside High School there was an attendance of 560 pupils for grades 1 to 10. Grades 11 and 12 are not quite complete, but those attending yesterday in these grades make a grand total of 610. In St. Mary's Academy under the direction of the Sisters of St. Mary's Convent the number of pupils enrolling for the first day was 335 an increase over last year.—S.

—RECEIVE 2ND. CLASS LICENSE—Miss Martha Sark, daughter of Mr and Mrs. John Sark of Lennox Island, has obtained her second class teachers license from Prince of Wales College. Miss Sark passed the entrance examinations from grade 10 at Miscouche Convent. She is now at the Mother House of St. Mary's Congregation in Montreal. Her sister Miss Rebecah who is also a graduate of Miscouche is now attending Prince of Wales College.—S.

—MISCOUCHE SCHOOL OPENS FOR FALL MONTHS—The Miscouche School, which is under the direction of the Sisters of Miscouche Convent, has opened for the fall months with an enrollment of 120 pupils. This school has always been a progressive one and many of its pupils have attained very high marks in the entrance exams to Prince of Wales College. The school is hoping to have the 11th grade added to its classes next year, and has also now a commercial course for pupils who have passed the tenth grade. Commercial French and English is available by this course. The Sisters are to be congratulated on their initiative along progressive lines.—S.

—PROVINCIAL CONGRESS OF LA SOCIETE L'ASSOMPTION—The Provincial Congress of La Societe L'Assomption was held on Sunday at Summerside. It openedwith solemn High Mass at 11 o'clock, Rev. Father Myers was the celebrant. Rt. Rev. Mgr. G. J. MacLellan, V.G., spoke a few words in French and introduced Rt L'Abbee Melanson of Shediac, who delivered an eloquent sermon in French to the assembled delegates and visitors. In the sanctuary were: Rev. Nazaire Poirier, Mont Carmel; Rev. Pierre Gallant, Egmont Bay; Rev. Clarence Pitre, Russico; Rev Ondri Arsenault, Magdalen Islands, and Rev. Theodore Gallant, of St. Joseph's, N.B. The choir, under the direction of Mr. Adrian F. Arsenault, K.C., rendered the music of the Mass. Mr. Adrian F. Arsenault retiring president, presided at the business meeting, which was held in the afternoon in St. Paul's Hall. Mr. Fred Gallant, secretary, read the minutes, and took down the proceedings at the meeting. The officers for the coming year were elected as follows: Pres., Charles M. Arsenault, Egmont Bay; 1st vice-pres., Edmund Arsenault, Wellington; sec., Augustine LeClair, St. Chrysostom; directors, Louis Poirier, Wellington; Prof. J. H. Blanchard, Charlottetown; Phillip Gallant, Summerside; Firmin Doiron, Hope River; Edward Blanchard, Rustico; John F. Arsenault, Union Corner, and Joseph LeClair, Bloomfield. At the opening of the evening session, Miss Beatrice gave some lively selections on the piano. Mr. Leblanc rendered two very fine solos, accompanied by Miss Gallant. Dr. A'Louse Sormany, medical advisor for the society, was the guest speaker, and gave an eloquent address on the advantages of the society, especially with regard to education. Rt. Rev. G. J. MacLellan and Prof. Blanchard gave excellent addresses as well as a number of others. The meeting closed with the National Anthem.

—PEPTONA! The ideal body builder 20 oz. bottle $1.00. Gourlies Drug Store. L-606-9-6-2i.

—BREWERS yeast tablets, 250 for $1.00. Enman Drug Company, Summerside. L-615-9-6-2i.

—YARDLEY'S special! 3 cakes soap with perfume $1.00. Gourlies Drug Store. L-606-9-6-2i.

—GIRL WANTED for store, state experience and salary required. Box 464, Summerside. L-608-9-6-2i.

—SCHOOL supplies! Buy your scribblers, note books, pens, pencils, ink, etc., at Rex 5 and 10, Summerside. L-607.

—ON MOTOR TRIP — Mr. and Mrs. Louis Dystant of Summerside and their daughter, Miss Edith, and Mrs. Dystant's mother, Mrs. W. H. Beer of Coleman left on Wednesday for a motor trip through New Brunswick. —S.

—RETURNED FROM ENJOYABLE TRIP — Mr. and Mrs. Keith Compton, Miss Sadie Brown, Miss Norma Callbeck and Mr. Clive Johnson and Mr. Gordon Kenna spent the Labor Day weekend motoring in Cape Breton and along the Cabot Trail. —S.

Personals

—Miss Marion Tanton of St. Eleanors has accepted a position in E. B. Bernard's Merchant store. —S.

—Miss Edna Baker has returned to Toronto after spending her holidays with her parents, Mr. and Mrs. Donald Baker. —S.

—Miss Anna Pope has returned to her home in Summerside after an enjoyable visit with friends in Halifax, N S. —S.

—Miss Helen McLeod has returned to her home in St. Eleanors after an enjoyable visit with friends in Kensington. —S.

—Miss Hattie Henderson has returned to New York after sending the summer months at her home in Margate. —S.

—Mr. and Mrs. Stewart Nicholson have returned to their home in Boston after visiting friends in Summerside. —S.

—Mr. and Mrs. J. M. Nicholson and their daughter Miss Helen Nicholson of Summerside are visiting in Western Canada. —S.

—Mrs. Wm. Toombs of Kensington is undergoing treatment in the Prince County Hospital and her friends hope she will soon be restored to good health. —S.

—Miss Gladys Folland has returned to her duties in the John Dunn Hospital at Bathurst after spending her vacation at her home in Kensington. —S.

—Mr. Arnold Dunning and his mother have returned to their home in Boston after visiting relatives in St. Eleanors. —S.

—Friends will regret to learn that Mr. Ross MacEwen of Stanley Bridge is a patient in the Prince County Hospital. —S.

—Miss Jeannie MacLeod has been visiting her parents, Mr. and Mrs. Roderick McLeod of Northam. —S

—Mrs. A. R. Crosby is being welcomed by her many Summerside friends, after spending the summer with Mr. and Mrs. P. D. Crosby, St. Eleanors. —S.

—Rev. Herbert Buntain of Tyne Valley was a recent visitor to Kensington. —S.

—Mr. and Mrs. Robert Auld and family of Freetown spent a very delightful vacation at Edgewater, Stavert's Shore. —S.

—Congratulations are in order to Miss Yvone Gallant, a student of Miscouche Convent Academy of Music, successfully wrote the examinations for music of the Sackville School of Music and received her diploma. —S.

—Rev. Pierre Gallant of Bassins, Magdalen Island has taken his new position as parish priest at St. James Church, Egmont Bay. Fr. Gallant is expected to say his first Mass since his appointment on Sunday.

—Mrs. Denzil MacNeill and small son Billie left Monday morning for their home in North Sydney after spending the past month visiting relatives and friends in Summerside, P. E. Island. They were accompanied by Miss Cora MacNeill.

—Mrs. Elvina MacNeill, King Street, Summerside, is spending a pleasant holiday the guest of her sister, Mrs. Elizabeth Worth Highland Avenue, Charlottetown.

—Mr. and Mrs. W. L. MacFarlane have had as their guest Miss Jean Burns of Waltham, Mass., Miss Burns left recently for Shinimicas Bridge, near Amherst, N. S., to spend a short time with her brother before returning home. —S.

—Miss Ruby MacNeill, daughter of Dr. and Mrs. John F. MacNeill and Miss Ruth Dodds, daughter of Mr. and Mrs. Ralph Dodds of Summerside are visiting in Ottawa and Toronto. In Ottawa they will be the guests of Miss MacNeill's cousin, Mr. John T. MacNeill of the Department of Justice. —S.

CAPITOL — Summerside
TODAY & SATURDAY

MOST SPECTACULAR ADVENTURE SINCE "MUTINY ON THE BOUNTY"!
Men Who Lived With Death And Danger...For The Women Who Hungered For Their Love!

NORTHWEST PASSAGE
(BOOK 1—ROGERS' RANGERS)
FILMED IN MAGNIFICENT TECHNICOLOR!

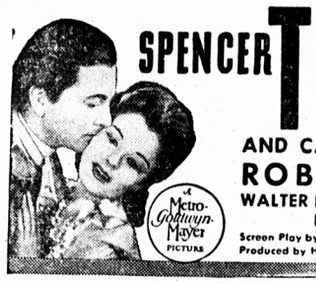

SPENCER TRACY
AND CAST OF THOUSANDS!
ROBERT YOUNG
WALTER BRENNAN · RUTH HUSSEY
NAT PENDLETON
Screen Play by Laurence Stallings and Talbot Jennings
Produced by Hunt Stromberg · Directed by King Vidor
Metro-Goldwyn-Mayer PICTURE

ALSO SHORT SUBJECT

SHOWS 2 7 & 9.15
Matinee Sat. 3. p. m.

—Miss Helen Marks of the staff of Enman Drug Co., spent the holiday at her home in Margate. —S.

—Miss Alberta Buntain of Rustico is visiting in Kensington the guest of her cousin, Miss Wanda Mill. —S.

—Mr. Hubert Muirhead left last week for Toronto where he is stationed with the R.C.A.F., after an enjoyable visit at his home in St. Eleanors. —S.

—Friends will regret to learn of the illness of Mrs. Sidney Richardson at her home in St. Eleanors.—S.

—Miss Olive Murray of Ottawa is at present visiting her parents, Mr. and Mrs. Melvin Murray at St. Eleanors and Mr. Chester Murray of Georgetown. —S.

TIGNISH

Dr. J. A. Johnstone, Tignish has gone to visit his son Dr. Roy in Greenfield, Mass.

On Friday, Aug. 30th, the Elmsdale softball team played the Tignish team. A very exciting game was played with Tignish victorious, the score being 19 to 8.

Mr. and Mrs. Fred McKinnon are receiving congratulations on the arrival of a baby boy, Raymond Gerard.

Professor S. A. Rockford was a visitor to Tignish on Labor Day.

The people of Tignish are feeling very bad over losing their genial curate Rev. J. Trainor who has been appointed as pastor of Indian River parish to replace Rev. R. McDonald who has gone overseas as Army Chaplain.

Miss Emily Gavin who has been spending the summer with her brothers Fred and Lawrence of Sea Cow Pond returned back to Boston on Friday last.

People are still picking cherries in Tignish. It is seldom cherries last till September.

Mr. Jack Cameron spent Labor Day visiting in Summerside.

Mr. and Mrs. Lee Foley, son of Mr. and Mrs. Peter Foley, formerly of Kildare, and now of Boston, are spending their holidays on the Island visiting Mrs. Foley's old home in Souris. On Monday they motored to Tignish to visit Mr. Foley's grandmother, Mrs. Margaret Kineh. They intend to return home on Saturday.

Mr. and Mrs. George Morrison were visitors in Tignish for Labor Day.

Mr. Rodney McIntyre of Providence, R. I., was a visitor to Tignish this past week.

Mr. Leonard Ford was a visitor to Tignish this week.

Mr. Paul Kinch, son of Claud and Mrs. Kinch, has left for New York, where he intends to study for the priesthood.

Miss Mary MacDonald, daughter of Mr. and Mrs. A. MacDonald of Charlottetown is teaching in Tignish Convent.

Misses Nettie Kinch and Lottie Foley were visitors to Tignish on Sunday. —T.

Kensington And Vicinity

Mr. Arthur Ready, who has been relieving Mr. Frederick Davison in the M. F. Schurman Branch here, has left for Charlottetown, where he has secured a position, and his many friends sincerely wish him the best of success in his new position. Mr. Ivan Darrach, another of our popular young man is capably handling the business affairs in Mr. Davison's position, and will do so until Mr. Davison returns.

The Misses Olive and Audrey Pitt, two of our British wartime visitors to this province, are now well established in their new home with Mr. and Mrs Lloyd Howard. Both young ladies are fast making many friends and have begun their school work.

With approximately 300 dancers in attendance, the dance which was held in Mr. James McNeill's new warehouse on Tuesday evening under the auspices of the Baltic Women's Institute, in aid of the Red Cross, was a huge success. Both round and square dances were greatly enjoyed to music furnished by the Baltic Orchestra.

Mr. Milton Palmer, of Summerside, who has been recently transferred to the Bank of Nova Scotia branch here, began his duties on Tuesday morning.

Mr. Wesley McLean, accompanied by his mother, Mrs. James McLean, his sister, Miss June McLean, and Miss Estelle Koherska, of Dorchester, Mass., arrived in Kensington on Tuesday evening on their annual holidays. While here they are the guests of Mr. and Mrs. James Saunders.

Miss Lillian Walker, with Miss Barbara Richardson, of Rockport, Me., accompanying her, motored to Georgetown on Tuesday evening.

Her many friends will regret to hear that Mrs. William Toombs, one of our oldest and most highly respected citizens, while milking on Tuesday evening, in some unknown manner had the misfortune to fall and break her right hip joint. She was immediately rushed to the Prince County Hospital in Summerside by her doctor, Dr. W. P. McBride, and at the time of writing is resting as comfortably as can be expected. Her many friends sincerely wish her a speedy recovery.

Mrs. Leo Hughes left with her brother, Mr. Ernest Mulligan, on Thursday morning for his home in Detroit, Mich., where she will spend the winter. Her many friends wish her a pleasant sojourn in the United States.

Provincial W.C.T.U. Holds Convention At Summerside

The 14th annual meeting of the Provincial organization of the W. C. T. U., of Prince Edward Island was held in Epworth Hall, Summerside, yesterday afternoon and evening. Mr. Hazen Howard of Cornwall, retiring president, occupied the chair. There was a very good representation from the different units. Six unions answered the roll call.

The devotional period was led by the members of Freetown union. Mrs. George Jardine was appointed secretary and read the minutes of the last annual meeting which were passed and adopted, the address of welcome was read by Mrs. T. M. Linkletter and responded to by Mrs. Frank Howard of Cornwall.

Mrs. Howard, the president, then gave her address in which she referred to the sorrow and trouble in the present world crisis. She also referred to the recent plebiscite and expressed thankfulness to God that "we still have prohibition" and extended thanks on behalf of the Provincial W.C.T.U. to the National Temperance Union for their help in the campaign; and also to individual unions for their assistance. Mrs. Howard expressed regret that the Dominion president was not able to be present. She stressed the importance of being on the alert to hold the Prohibition law by prayer and example, as well by teaching the youth of the land to observe temperance. In closing she referred to the founder of the organizations, Frances E. Willard, who in expressing the idea of her work said "to make the whole world more homelike."

The reports of the different committees were submitted by the secretaries and showed that the work of the Temperance Society had progressed during the past year

Mrs. Younker of North Wiltshire gave an excellent reading entitled "Why I am a member," Mrs. Jack MacLeod, Summerside rendered very expressively, "How Beautiful to be with God." This hymn was compared by Mrs. Frances Willard, the founder of the W.C.T.U., when she was dying. Miss Ida Collect, Bedeque, gave a report of the annual convention of the Prince County union and Mrs. Shaw of Charlottetown reported for Queen's County convention. Both reports were very encouraging.

The president then called on Miss Louise Callbeck, Missionary in Japan, who is visiting her family in Bedeque to tell them something of the Temperance movement in Japan. Miss Callbeck said the movement was gaining ground there and that the government was in sympathy with the Temperance workers. Many outstanding and highly educated women upheld the work. And the youth of the country were taught to leave wines and liquors alone. Some of the foremost women in the country were in Temperance Societies. Miss Callbeck said she was the president of a society of 80 members. Their work embraced many other Christian movements, including the campaign of purity as well as temperance and their conventions generally lasted three days. The young people there also attended the meetings and showed great interest in the work. Miss Callbeck concluded by speaking of the Emperor of Japan who is a temperate man and stands behind the movement.

The election of officers was as follows:— President, Miss Edith Sterns, Charlottetown; first vice president, Mrs. Hazen Howard, Cornwall; 2nd vice president, Mrs. Milton Vessey, York; Recording Secretary, Mrs. George Jardine Freetown; Corresponding Secretary, Mrs. Douglas Younker, North Wiltshire; Treasurer, Miss Ida Collect, Bedeque; Superintendent of lighthouses and fisheries, Mrs. Fred Shaw, Charlotetown; Superintendent of Temperance Education in Schools, Mrs. Frank Deacon, Freetown; Scientific Temperance Secretary, Mrs. W. H. Johnston, Charlottetown, Evangelistic Secretary, Mrs. Hanson MacFarlane, Harrison; Editor of Tidings column, Mrs. C. A. MacCallum, Freetown; Secretary of Loyal Temperance Legion, Mrs. W. R. Clark, North Wiltshire; Traveller's Aid Society Secretary, Miss Emma White, Charlottetown. Mrs. Hammond Johnston of Bedeque said the installation prayer.

Resolutions

Resolved that in this time of great sorrow and affliction to so many throughout the British Empire we the members of the W. C. T. U. here in convention pledge ourselves to do all we can to alleviate distress and hardship by serving in Red Cross Work or in any way that presents itself to help to serve King and Country.

Be it further resolved that realizing the supreme importance of total abstinence for our country resolved that we submerge our political leanings and unite with the temperance federation in securing prohibition members for our provincial legislature.

Whereas the need for temperance workers is great be it resolved that we endeavour to double the membership of our unions this year and be it further resolved that in places where there are no temperance organizations we take the liberty of suggesting to church organizations such as the W.M.S. and Ladies Aid that they make the study of temperance a part of their program.

Resolved that we express our sincere thanks to the entire unions for their helpfullness and to the union churches for the use of the hall to Miss Callbeck for her inspiring address and to Mrs. MacLeod for her beautiful solo as well as to all those who helped to make the convention a success. The meeting closed with the hymns "Blessed Be The Tie That Binds" and "God Save The King." —S.

Mrs. Minnie Crozier and Miss Barbara Richardson left on return to their homes in Rockport, Me., on Wednesday morning after an enjoyable holiday with relatives and friends in the province.

Mrs. William Cameron and little daughter Thelma, arrived home on Wednesday evening from an enjoyable visit with her husband, Pte. William Cameron of the C. A. S. Force, who is stationed somewhere in Nova Scotia.

The Voluntary Registration of Women on Tuesday and Wednesday of this week, which was held in the Kensington Library, was completed on Wednesday evening with a good turn-out of our women registering, was the report.

Wellington Airport Nears Completion

The firm of Morrison & MacRae, Ltd., contractors of Summerside, who were given the contract for the work at the Wellington airport, say that the work is expected to be completed this week. The project which was commenced the last week in June, will be completed six weeks in advance of the time set in the terms of the contract. Eighty acres of woodland have been cleared and grubbed and 250,000 yards of earth removed. Approximately 250 acres is enclosed within the fence. The airdrome is said to be for an emergency landing field.

This airport will be the first of the Island airports to be actually completed. As many as 125 men have been employed on the work at various times, the men working on shifts. Work was carried on 24 hours a day seven days of the week. The equipment used was five carryall scrapers, bull dog rollers and graders. Morrison & MacRae have also just completed an 8-mile contract of sub-grading and gravelling on the Wood Island Ferry Road. S

Anglican Sunday School Assn. Annual Meeting

The annual meeting of the Anglican Sunday School Association of Prince Edward Island was held on Wednesday at Alberton, Major F. F. May of St. Eleanors retiring President presiding.

The meetings opened with even song in St. Peters Church, Rev. Mr. Davies rector. Ven. Archdeacon G. R. Harrison, Summerside delivered an excellent sermon appropriate for the occasion.

The meetings were held in the Oddfellows hall. The various reports were received and were very encouraging.

Two discussion groups were held and many helpful suggestions obtained from them.

Rev. A. Le Drew Gardner, Charlottetown had charge of the Senior Group and Rev. Mr. Davies, Rector of Alberton the Junior Group.

The ladies of the parish served supper in the hall.

Ivan Webb of Alberton was named president and William Leavitt also of Alberton vice-president. Miss Lois MacLean of Charlottetown is secretary-treasurer. Other members of the executive are Miss Elsie Hooper, Milton; Miss Elaine Harrison, Summerside; and Miss Olive Thompson, Kensington.

St. Eleanors has been selected as the place for the convention next year.

ALECK TRUEMAN KILLED IN ACTION

SAINT JOHN, N. B., Sept. 5 — (CP) — Friends here of Dr. G. J. Trueman, President of Mount Allison University at Sackville, N.B., learned from the family today that his son, P.O. Aleck Trueman, 25, of the Royal Air Force, was killed in action over England yesterday.

Epic Tales Of Norwegian Trek Revealed

A NORTHERN BRITISH PORT, Sept. 5 —(CP) — Epic tales of a trek across 200 mountainous miles of Scandinavia into the security of Sweden were told by British soldiers repatriated to the United Kingdom many weeks after the end of the ill-fated Norway campaign.

A party of 125 reached this port to tell of hiking across deep valleys, over precipitous snowclad mountains and through icy rivers before they reached Sweden and were interned.

Sergeant G.S.W. Frank of the York and Lancaster Regiment said he and his comrades met superior German forces in battle near Sjoa, 400 miles south of Narvik, on April 26. Eventually they had to withdraw.

Frank took charge of 70 men and retreated into the mountains. Several times they were heavily ambushed. Finally they split into small parties to avoid capture. Then followed days and nights of retreat, scaling mountain slopes five feet deep in snow, sometimes fleeing from the ubiquitous Germans.

"Some of the men became so weak we had to leave them in caves," Frank said. "We never knew what became of these men. We sheltered in mountain caves or farmers' outhouses. Once we were five days without food and had to eat snow."

The sergeant said he got steadily weaker. "We were starving and suffering from intense cold." He stayed in hiding for a month with a Norwegian farmer while others struggled on by themselves.

Then he got civilian clothing and a supply of food and started for Narvik. Enroute he heard the Allies had evacuated that Arctic port so he headed for the Swedish frontier and was interned with others who had arrived ahead of him.

ALBERTON

Mr. Arthur Seaman, of the R. C. A. F. is home on furlough.

Messrs. Herald McQuaid, Keir Matthews, Herb Leavitt and Jarvis Mathews who have been training with the P. E. I. Lighthorse for the past thirty days have returned to their homes.

Mr. and Mrs. William Leavitt were a recent visitor to Charlottetown.

Master Clarence Duncan, Charlottetown is visiting in Alberton, the guest of his sister, Mrs Arthur Seaman.

Mr. Kenneth Profitt of the Royal Canadian Engineers, is visiting in Alberton, the guest of his parents, Mr. and Mrs. C. R. Profit.

Mr. Edward MacRae, Charlottetown, was a week-end visitor to Alberton, the guest of Mr. and Mrs. William Leavitt.

Among the students returning to college for the 1940-41 term are Miss Bessie Matthews to Summerside Academy, and Mr. Gordon Kerr to Second Year work at P. W. C.

Miss Mary McQuaid, Summerside was a week-end visitor to her home here.

Mr. Raeburn Corbett, of the Canadian Bank of Commerce Souris branch, was a week end visitor to his home here.

Mr. and Mrs. Peter DeRoche, were recent visitors to Summerside.

Friends of Mr. T. O. Bell, will regret to learn of his serious illness. All hope for his speedy and complete recovery.

Mr. Terence Gaudet, was a recent visitor to Summerside.

Mr. Thomas McNally, Summerside, was a week-end visitor to Alberton, the guest of his sister, Mrs. J. J. McQuaid.

Mr. Ted Ahearn, Summerside, was a recent visitor to his home here

Mrs. D. W. Freeman and her daughter Audrey of New Jersey, are visiting in Alberton, the guests of Mrs Freeman's mother, Mrs. Katherine Stapleton.

Miss Eva Murphy, Charlottetown, was a recent visitor to her home here.

Miss Lucille McQuaid, teacher at South West School was a week-end visitor to her home here.

Mr. Arthur Malley left recently for Camp Borden, Ontario, where he will train as pilot in the R. C. A. F. Mr. Malley carried with him the best wishes of a host of friends.

Mr. James Kinch of the Royal Canadian Engineers is home on furlough.

Malpeque United Church Service

Rev. A. J. W. Myers, Ph.D., Hartford, Conn., occupied the pulpit on Sunday last at both services, the pastor, Rev. C. J. Crowdis being on his vacation. Dr Myers chose as his text, Is there any word from God? This was the question the King of Judea asked Jeremiah in prison. Jesrusalem was beseiged and the Chaldeans had it in their grip. All people in extreme danger or trouble are apt to cry out to God. But this is also the deepest longing of humanity, to know what God's purpose is. Because it is so important many try to get an answer by all sorts of devices. People cast lots open the Bible at random consult the wegia boards, and mediums. These and similar attempts to coerce God must fail. But all through the centuries mankind has had its longing for God satisfied Then how do we know His will? We know God just as we know people—through their signals, speech, writing, gestures and work. So we know God. But we must learn His language, his symbols. Some of these through which He is always speaking are all around us. The world, the heavens declare the glory of God. The amazing universe reveal intelligence, plan and power. The common things the sparrow, the lily, speak His message.

The spring-time and harvest reveal His character of dependability and love. The history of man shows that by working together intelligently, and in a friendly spirit, and in co-operation with God it has and can do wonders. It can, if it will, abolish poverty and war. Human life reveals God. The sterling qualities of courage, kindiness, self-sacrifice in every good home, in any emergency, and in ordinary daily life speak directly from God. Is there any word from God? — all nature, all history, all life is instinct with God Then to His intimates, and everyone may be an intimate of God, both the little things of every-day life and great worldevents bring God's certain word. The choir sang as their anthem; "God Will Take Care of You." Hymns sung were Unto the Hills, Can a Little Child, and Lord Speak to Me.

The evening service was largely attended, Dr. Myers taking as his theme: What Really Matters. We are constantly forced to decide which is best to do in the situation in which we find ourselves. What does it profit if we should gain the whole world. Religious education must help people face their actual situations and decide for themselves.

It aims at self control, self direction, the very thing dictators hate. What really matters? Some of the things that matter most are really simple and common place. Here are a few of them: Delight in every day experiences. This is a never-failing source of delight. Sir Edward Gray delighted in his beeches coming into leaf. The maples are like fire in spring, and gold and red in autumn. Books and music are ever at hand. The progressive school is one of the most promising things in those days of calamity. They aim to help children appreciate nature, art, history and human achievement. Associations with people in the intimate contacts of home, community, and church are to be treasured. Life work and interest. One of life's best experience is the satisfaction of doing something well, plowing, harvesting, nursing, healing, and especially home-making. One can be a slave to work, or find it one of life's joys A cause bigger than ourself. One of the remarkable things in Great Britain is how all classes become their best selves when they lose themselves in service. Rank and possessions matter little. Here are some of the qualities they find of sterling worth in the crises of life. Such as cheer, making the best of it. Kindness and generosity. These big, rough men even in the awful situation at Dunkirk rescued dogs and cared for them. Courage to face facts. People pretend to like to be tough and hard-boiled, but turn instinctively to be true and good in every emergency. The basis for any confidence in life and for any judgment of values is faith in God, Who is a Father, and Whose purpose for mankind is good.

The evening service was largely attended. The music was under the direction of the organist, Mrs. Simpson. The choir sang as their anthem: "Bow Down Thine Ear," (L. O. Emerson). Hymns used were The Lord's My Shepherd, God is Love, and The Day Thou Gavest. National Anthem.

FLED FROM PARIS ON POTATO TRAIN

LONDON, Sept. 5 —(CP)—Among others who escaped internment in Paris after the German occupation was Mrs. Mercia G. Symondson of fashionable Belgravia in London. After living in the former French capital for a month Mrs. Symondson got away on a "potato train" in the early morning. All she had with her was a handbag of clothing and $225 in French francs. Arriving at Marseilles she made her way to Lisbon, Portugal, thence to England.

$75,000 FIRE DAMAGE

MONTREAL, Sept. 5—(CP)—Fire caused $75,000 worth of damage to a dry cleaning plant here today, destroying the building despite efforts of seven fire companies and 75 firemen to save it.

Twenty girl employees earlier lunch in a staff rest room on the second floor which [illegible] made their way out [illegible] ing by a fire escape. Male employees were all out of the building.

BRINGING UP FATHER — *By George McManus*