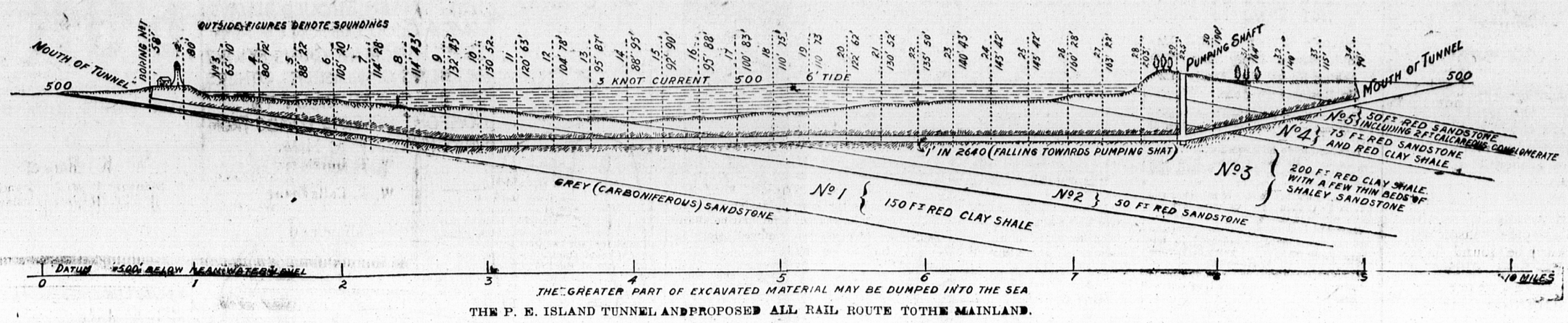

THE P. E. ISLAND TUNNEL AND PROPOSED ALL RAIL ROUTE TO THE MAINLAND.

THE KING'S COUNTY GUARDIAN

Offices in Montague, Capt. W. A. Johnstone, Manager, and in Souris, M. S. Acorn, Manager.

"The latest news first of all."

...Nathaniel Taylor of Lower Montague, who spent a few days this week visiting friends in Peter's Road has returned to his home.

...Jonas and Mrs. Jackman of Newfoundland who have spent three weeks visiting friends at Lower Montague and Albion left this week for their home. They made many friends during their stay in this Province.

...In Dawn of Day Lodge, I.O.G.T., Murray River, the following officers have been duly installed for the present quarter: C. T.—Edward S. Moore; V. T.—Blanche McLeod; S. J. W.—Sadie M. Keenan; C.—Guy McKenzie; Sec.—Watson White; A. S.—Wm. Bears; F. S.—Adella E. Horton; Treas.—Frank Cook; M.—Wm. Lowe; D. M. — Adelaide Moore; G.—Thomas Cook; S. — Edgar G. Giddings; P.C. T.—Geo. H. Moore.

...The regretable illness is learned of D. P. McLaren, Montague.

...Donald McEachern, Montague, fell a few days ago breaking several of his ribs.

...The many friends of Sheriff McDonald, Montague, will be pleased to learn that improvement is noticed in his health.

...Misses Winnie Fraser and Susie Vatcher who have spent the summer at their homes in Lower Montague left yesterday for Westboro, Mass. accompanied by Lowell Warren of Westboro, Mass., who has spent a short time visiting Lower Montague the guest of Mrs. James Vatcher.

...On November 9th there was laid to rest in Murray River cemetery, all that was mortal of the late Francis Demar Cook, who departed this life on November 7th. Born eighty-one years ago, July 1st, in Guysboro, N. S., where he lived until the year 1855, when he came to Murray River. Of a strong and energetic nature guided by a courageous spirit, his influence for good was greatly felt in the community. Mr. Cook was a member of the Baptist church of this place since its organization, and was church clerk till within the last two or three years. In temperance work Mr. Cook was in the foremost ranks. For a number of years he was one of the very few total abstainers in the place. He assisted in organizing Dawn of Day Lodge I.O.G.T., in 1867; since which time his interest in the cause never abated, although the infirmities of increasing years rendered it impracticable for him to take an active part in the work of the lodge for some time past. By the death of Mr. Cook the community has suffered a distinct loss; he has left vacant a place in secular church, and temperance work which will he hard to fill. But the life of a good man does not die; and he being dead, yet speaketh.—Com.

MONTAGUE MARKETS.

Corrected for every Wednesday and Saturday's issue.

Herring per bbl.	$5.00 to $6.00
Flour, Roller Process per 196 lbs.	$5
Cod, per quintal	$4.00 to $5.00
Oats per bus.	88
Potatoes, per bus.	20
Eggs, per doz.	17
Oatmeal, per cwt.	$3.25
Butter per lb. (creamery)	22 to 24
Hides, per lb.	4
Barley, per bus	60
Hay, per ton, loose	$6 to $8
Beef, per lb. (carcass)	5 to 6
Lamb, per lb. (carcass)	6 to 7
Calfskins, per lb.	5 to 6
Cabbage, per doz.	50
Beets, per bus.	40
Carrots, per bus.	40
Turnips	16

CRESOLENE ANTISEPTIC TABLETS
A simple and effective remedy for
SORE THROATS AND COUGHS
They combine the germicidal value of Cresolene with the soothing properties of slippery elm and licorice. Your druggist or from us, 10c in stamps. LEMING, MILES CO., Limited, Agents, Montreal. 401

ENGINEERS ARE GIVEN SUBSTANTIAL INCREASE.

TORONTO, Ont., Nov. 18—By the award of the Conciliation Board in their dispute with the Canadian Northern Railway, the engineers are given an advance of twenty-five cents per hundred miles and switching engineers were given a corresponding increase. This applies to Quebec and Lake St. John Division also.

CHAMPION SKATER DEAD.

New York, Nov. 18—Samuel J. Montgomery, famed two decades ago as a skater on ice and an all-round athlete, is dead at the age of forty-three. When he was nineteen, Montgomery won the long distance ics skating championship of America.

Condensed Advertisements

(Too late for classification.)

WANTED a sleigh suitable for milk delivery. Apply at the Pasteurized Milk Factory, 191 Great George Street. 11-20d2irtfpd.

WANTED a shoemaker. Apply at once to J. H. Bell. 11-20dtf.

BOY WANTED about 16 years of age with a fair education to learn the printing. An excellent opportunity for a smart boy to learn to be a machine operator. Apply at once to Guardian office. 11-20drtf.

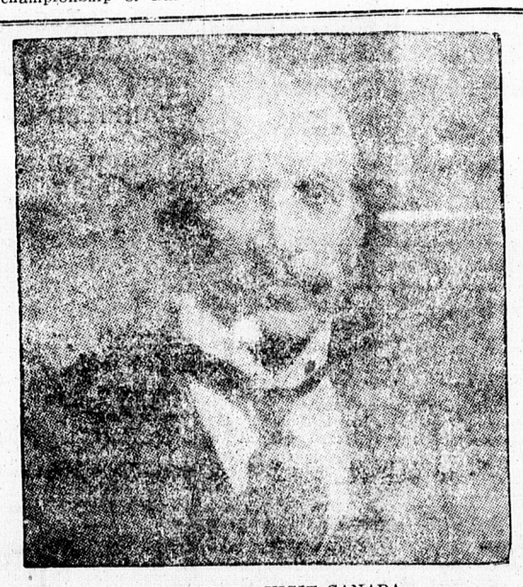

LORD MILNER TO VISIT CANADA,
many functions have been arranged in honor of the distinguished Statesman. He will deliver a number of addresses during his stay.

Dr. Coward, re-hearsing his Sheffield Choir on board the Grampion.

HON. S. E. REID.
Defeated Liberal for the Fourth District of Prince.

ADLY SHOOTING WITH NEW BULLET

LONDON, Nov. 18—For a considerable time past experiments have been made by the army authorities in the direction of obtaining a suitable high velocity rifle ammunition, and after exhaustive trails it is believed that the right kind of cartridge has been devised. The new ammunition will, it is stated, reach a velocity of 2,900 feet, and will thus reduce by more than half the trajectory in flight, and will make shooting more deadly and accurate. The bullet is pointed.

The recent o...cial trials and those by the King's Norton Company and Kynoch's at Bisley have paved the way to a successful issue, and it is anticipated that the new cartridge will equal that of the Germans, and will be more powerful than the American ammunition, which was so potent a factor in winning the Olympic international for the United States. The intraduction of a high velocity ammunition will, if finally approved, result in the breech mechanism of the Lee-Enfield rifle being strengthened, for, despite official assurances, the rifle as it stands will not stand the increased pressure. The ammunition in use has a velocity of 2,060 feet, and exerts a mean pressure of sixteen tons at 60 degrees.

Constipation
Headache, biliousness, heartburn, indigestion, and all liver ills are cured by
Hood's Pills
Sold by all druggists. 25 cents.

When you send a small boy to a grocery store for a cake of soap be sure to tell him to

ASK FOR

FAMOUS

Famous Soap is honestly the best value Laundry Soap sold on Prince Edward Island to-day. It is made in Charlottetown from the purest raw materials. Every cent you pay for "Famous Soap" is kept in circulation at home. Four cents out of every five that you pay for other soaps of the same class goes to a manufacturer abroad.

11-19d3irri.

300 VICTOR DOUBLE-SIDE RECORDS
—AT—
MILLER BROTHERS
The Latest thing Out.

You get two songs for 90c, and as the Single records cost you 75c, you get the extra song by paying only 15c more. The best selection of records ever offered on this Island. Just received direct from factory. Call or write to

MILLER BROTHERS.
123 Kent St.
dttsrttstf Charlottetown

COAL COAL

Order your Coal and have it delivered while the weather is fine and dry. It will be to your interest to leave your order as you can get better quality before the fall rush is on at the Mines.

We have now in stock, and arriving daily Old Sydney and Reserve, Run of Mine, Acadia Round Nut and Run of mine, Inverness Round, Albion Nut and Intercolonial Nut and Round.

C. LYONS & CO.
o- 9d6w

STEPS of SUCCESS

Easily climbed with the assistance of the INTERNATIONAL CORRESPONDENCE SCHOOLS

PRES'DT $ S $ Do No
MANAGER $ S $ Put it off
SUP'T $ E Make your decision today
FREMAN O
MECHANIC $ C PROCRASTINATION IS A THIEF OF TIME
helper $ U You Have Time Now, And By Using A Little Of
app'tice $ S It for your self-Betterment, you can have an easy life.

$ When you have reached advanced years, and do not feel inclined to labor ten hours a day with your hands.--Make your brains earn you a comfortable living.

If you are now an apprentice to any trade or profession you are starting on the bottom step. Enro for a course in the I. C. S. That is the best move you can make. By a little study the attention of the Foreman will be called in your direction. Your advance will be to Helper. Trained men are in demand—Therefore you will not be required to spend "full time", to become a mechanic. Knowledge and conscientious work is rewarded, and in time there is an opening for a competent foreman, and so on up the steps you will climb, to Superintendent, then manager, and then to President of that, or a new concern. The experience illustrated in the above has come to many through the assistance of the I. C. S. OUR RECORDS SHOW IT.

Over 300 students, voluntarily report advances and increases of salary each month. Would YOU like to be one of the 300?, or are you content to stay in the "RUT". THE COUNTRY NEEDS TRAINED MEN--THEY ARE IN DEMAND EVERYWHEHE. HE BUSINESS OF THE I. C. S. IS TO RAISE SALARIES.

Full information will be given to you without the slightest cost. It will place you under no obligation to ask us what we can do for you--Office open all day. Evenings from 7 p m to 8 p m.

H. I. Wood Provincial Manager PO Box, 1117

We Can Teach You To Become

Bookeeper
Stenographer
Advertisement Writer
Banking Expert
Show Card Writer
Window Trimmer
Commercial Law
Illustrator
Chemist
Electrician
Electrical Engineer
Power Station Supt.
Telegraph Engineer
Telephone Engineer
Mechanical Engineer
Mechanical Draftsman
Civil Engineer
Surveyor
Stationary Engineer
Building Contractor
Architect
Architectural Draftsman
Structural Engineer
Structural Draftsman
Mining Engineer
Mine Foreman
Gas Engineer
Plumbing and Heating Con