THE WESTERN GUARDIAN

AGENTS: J. Elmer Murphy, 36 Hanover St., and George Clow, 99 Ottawa St.
SUMMERSIDE and PRINCE COUNTY
News, Subscriptions, Advertising

The Guardian may be bought daily at any of the following stores in Summerside:
Bookstore, Water Street. Gourlies Drugstore, Water Street. Toronto Bakery, Water Street. Mark Gaudet, 67 Granville Street.

The Guardian will be delivered to any home in Summerside. Carrier Boy at 1c per day or 10c per week. Phone 299 for this service or give your order to the boy responsible for delivering on your route.

—ORDER 16%, 24% and 38% protein feeds for the dairy cattle at Brace's. 3-22-2i.

—THE STORE of William Callbeck will be closed all day and evening Saturday, March 24. 3-21-4i

—FRESH chick starter in stock at Brace's. 3-22-2i.

—STILL TAKING ORDERS for Baby Day Old Chicks. Also Started Chicks. Rex Dawson. 3-23-13i.

—RESERVE Easter Monday night for the dance sponsored by the Canadian Legion, in Borden Legion Hall. Dancing 9 to 1. Admission 50 cents. 3-23-3i.

—COME AND SEE Summerside Grads vs. Second Team (RCAF) All School Sports tonight in Crystal Rink. One hour's skating. Admission 15 and 25 cents. 3-23-1i

—FOR SALE by Government permit, new Gang Plows, 2 H. P. Engines and Cream Separators. Apply Malpeque Trading Co., Ltd., Kensington, P. E. Island. 3-22-2i.

—BEDEQUE UNITED CHURCH Sunday Services, March 25th. Bedeque 11 A. M. Albany 3 P. M. Borden 7.30 P. M. Minister, Rev. J. M. Baxter, B.D. 3-23-1i.

ENGAGEMENT ANNOUNCEMENT — Mr. and Mrs. A. G. Chappell, Borden, P.E.I., announce the engagement of their daughter Patricia Mildred Chappell to Kenneth Dean Connell, Languith, Manitoba. Marriage in Christ Church Cathedral, Ottawa, March 31st. 3-23-1i

—FUNERAL YESTERDAY — The funeral of the late Stanley DesRoches of Miscouche who died on March 20th was held yesterday morning with Requiem High Mass at St. John the Baptist Church, Miscouche. The pastor Rev. Martin Monaghan D.D officiated at the church and grave The pallbearers were Messrs: Emmanuel DesRoches, Cyrus DesRoches, Orel Gaudet, Edmund DesRoches, Silvere Poirier, Camille DesRoches. The late Mr. DesRoches was 79 years of age and had been ill since Christmas, a part of that time being a patient in the Prince County Hospital. He is survived by his wife the former, Mary Ann Poirier of St. Nicholas and the following daughters and sons: Mrs. Lawrence Gallant, Rustico; Eleanor at home; Tilman, Miscouche and Lagappe at home.—S

—Y. P. U. MEETING—The Y.P.U. of Long River met at the home of Mr. and Mrs. Ernest Dunning on Wednesday evening, March 14. The president, Mr. Boyd Bearsto presided, the Rev. J. O. Fraser assisting in the devotional period, and the scripture lesson being read by Miss Jean McLeod. The guests for the evening were the Y.P.S. of the Presbyterian Church, Kensington. Intermingled in social discourse was a program of contests, games, and a sing song, with Mrs. Ernest Dunning, Miss Marion Lockhart and Mr. Michael Dale as pianists. Miss Lockhart gracefully thanked the Y.P.U. and also the host and hostess for their kind hospitality. Mr. Dunning on behalf of himself and Mrs. Dunning adequately resounded, expressing the pleasure derived from their visit and hoped that at some future time, that there would be a repetition. A delicious lunch was served by the hostess, assisted by the members of the Y.P.U. The singing of the King brought a pleasant evening to its close.

—THE Y.P.U. OF LONG RIVER held a candle-light service in the United Church on Feb. 25th. The service was conducted by the president, Mr. Boyd Bearsto. Mrs. A. E. Johnstone led in prayer, the scripture being read by Mrs. Edwin Cole. The musical part of the program consisted of a duet by A. C. Johnstone and E. Dunning; solo by Mr. and Mrs. Ernest Dunning and A. C. Johnstone; trio, Mrs. Murdock McLeod, Miss May Dunning and Mrs. Dunning; choir, Master Let Me Walk With Thee, The Church Is One Foundation, Jesus Shall Reign Where'er the Sun. The congregation joined in singing familiar hymns. The service closed with the singing of "Saviour Breathe An Evening Blessing." This service was invited to French River for Sunday night under the auspices of the W.M.S., and was enjoyed by a very appreciative audience. Special music included a quartette, Elwood Campbell, Andrew Johnstone, Mr. and Mrs. E. Dunning; sextette, Mrs. Murdock McLeod, Mrs. Ernest Dunning, Misses McLeod, Dunning, Johnstone and Campbell; duet, A. C. Johnstone and Ernest Dunning.

—SHARE THE WEALTH — On Saturday evening in Wilmot Valley Hall an auction sale and "Share the Wealth" were the principal features of an evening's entertainment under the auspices of the Flora Toombs Mission Circle. A short programme preceeded these items. A solo "Irish Lullaby" with encore; Polish folk song by Miss Georgie Burgess and three contests by Mrs. Clarke MacQuarrie, the winners in all contests being the female part of the audience. Mr. Robert Hogg and Mr. Collin Waugh directed "The Share the Wealth", the Oscar prize being won by Mr. Randall Huestis. A successful grab bag was conducted by Mrs. S. S. Wallace. The auctioneer Mr. Frank Gardine disposed of a variety of articles ranging from home baking to mens and womens clothing—these articles being modeled by the auctioneer. A sale of lunches and the National Anthem were the closing numbers.—S

BLACKHEADS
Don't squeeze blackheads — dissolve them. Get two ounces of peroxine powder from any drug store and apply gently with wet, hot cloth over the blackheads. They simply dissolve and disappear by this safe simple method.

—BUY Calf Startena and Concentrate at Brace's. 3-22-2i.

—O'LEARY TUESDAY, O'Leary Hall, National Film Board Movies. 3.00 and 8.00 P. M. 3-23-3i.

—DON'T FORGET St. Mary's Academy ice sports tonight. One hour's skating. Admission 15 and 25 cents. 3-23-1i

—ALBERTON MONDAY, Institute Hall, National Film Board Movies. 3.00 and 8.00 P. M. 3-23-2i.

—HUGE PROGRAM at Crystal rink tonight. Hockey match Summerside Grads vs. Air Force second team. St. Mary's Academy ice sports. One hour's skating. Admission 15 and 25 cents. 3-23-1i

—HOCKEY, Bedeque Rink, Friday, March 23. Fourth game in South Shore League finals. Summerside Crystals vs. Middleton Bombers. Should Middleton win, Freetown Stars will come to centre ice and all trophies will then be presented. Skate after with Coyle's Band in attendance. Admission 20 cents and 30 cents. 3-22-2i.

—PROBATE COURT—Hon. H. L. Palmer, Probate Judge, held Probate Court at Summerside Court House on Tuesday and Wednesday this week when the estates of Hillard G. Muttart, late of Summerside, Sadie Fraser Ramsay, late of Summerside, Gordon Glover, late of Kensington, Frank Russel Lidstone, late of Errilda, Alberta, were closed and accounts passed. The lawyers engaged were W. E. Darby, K.C., Donald Stewart, K.C., Morley M. Bell, K.C. S

—ST. PATRICK'S CELEBRATION—On Monday evening, March 19th, a well staged St. Patrick's concert and box social was held in Seven Mile Bay Hall. Despite the bad roads the hall was well filled. The program consisted of dialogues, songs, music. Very appropriate songs were rendered by Misses Lillian Noonan, Teresa McKenna, Albany, and Margaret DesRoches, Bedeque, also by Mr. Keith Campbell and Ellsworth Bassett, Albany, and Arnold McGrath, Carleton. Music of the evening was furnished by Miss Beatrice O'Brien, James O'Connell and Keith Campbell. A special feature of the evening was step-dancing by Johnny Dougay, Albany. Mr. Bert Cormier, recently returned from overseas auctioned the boxes in his usual pleasing manner, which realized a nice sum of money. Rev. W. V. McDonald, parish priest was chairman of the evening and thanked all for their kindness in putting on such a well filled program.

—HOME BEREAVED — Friends of Mr. and Mrs. Harold Lefurgey in North Bedeque and vicinity learned with deep regret of the death of their son Lloyd which occurred in Fredericton, N.B., on Saturday, March 17th. Lloyd was born in North Bedeque nineteen years ago, living there until about three years ago, when, with his family he moved to St. John. He was a boy who was a general favorite in school and at home and his early death will cause sadness not only to his family but to all who knew him. Surviving are his parents, one sister Muriel, and two brothers, A.B. Alexander Lefurgey R.C.N.V.R., and William in St. John. The funeral was held from the Church of Scotland Cape Traverse, yesterday afternoon at 2 p. m.—S

TO-DAY
BEERY VS. HONKYTONK LIL!
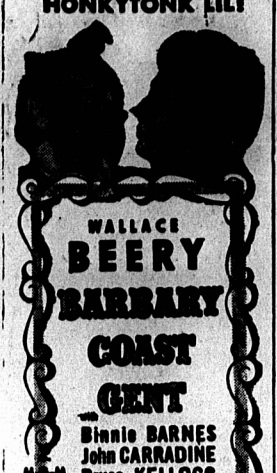
WALLACE BEERY
BARBARY COAST GENT
with Binnie BARNES, John CARRADINE, Bruce KELLOGG
Frances DAFFORTY • Oski WALLS • Noah BEERY Sr. Henry O'NEILL • Roy COLLINS
ALSO SHORT SUBJECTS
Shows at 7.30 and 9.15
MATINEE SAT. 2.30
CAPITOL
SUMMERSIDE

COUN. LEPAGE

(Continued from Page 1)

val before being forwarded to the deputy minister of reconstruction in the Provincial government for presentation to the Dominion Government.

The Hygenic Service Company's contract came up for discussion and the council approved a 25 per cent increase in rates for garbage collection, subject to the approval of the Wartime Prices and Trade Board. When the approval of the W.P.T.B. is secured a new agreement between the city and the company will be drawn up.

Mayor J.E. Blanchard presided at last night's meeting.

One of the first subjects discussed was the question of obtaining ashes from the Maritime Electric Company. After discussion it was decided that the city's requirements would be obtained from Mr. Michael Conway who has had a contract with the company for the ashes for several years.

Need 1,300 Tons Ashes

An official of the street department informed the meeting that the city might require up to 1,300 tons of ashes for dirt streets in the next few weeks.

Mr. George Keefe, manager of the Hygenic Service Company was at the meeting and told the council that he was operating at a deficit now. He asked that he be permitted to increase his charges, pointing out that when he took the contract originally wages were $11. per week. Now they are $25. The original agreement called for an annual grant of $600. from the city and although the time when the grant was required to be paid had expired the city was still making the payment annually.

The council was unanimous in the opinion that Mr. Keefe should be permitted to increase the charges for service.

Coun. LePage

Last Saturday, Coun. LePage explained, "I was invited to a meeting of the firemen on Monday evening, which I accepted as I had never been invited before to a meeting of the firemen."

At the meeting, he continued, "I was invited to a chair, which later was intended to be the prisoner's dock.

"The chairman opened the meeting by reading a lot of questions which I listened to and when he stopped he said 'now I want Councillor LePage to answer this question'. As I was taken completely by surprise and was not responsible to the firemen as a body, I said I wasn't going to answer these questions and be hauled over the coals -|- and I left."

He referred to the nursery rhyme, "Will you walk into my parlor....." and said that he walked in but walked out before his wings were taken apart.

"I hate trickery," he continued, "why wasn't he (the chairman at the meeting of the firemen) man enough to tell me what he wanted me at the meeting for, instead of trying to give me the third degree with his jury of firemen assembled. British justice allows a criminal to prepare his defence. Now here is mine.

"If I remember right the first question was, 'why is the city council so hostile to the firemen?

"Your Worship and council," Coun. LePage went on, "did you ever hear of such a question being asked by a body of firemen? Your Worship, as chairman of the fire committee let me enumerate some of the things the city council did for the firemen last year.

"First, we put an extra man in the fire hall, making an eight-hour shift instead of 12 at a cost to the city of $1,200.

"Second, we voted $400 for a fire chief's convention, which, when all the bills were presented, amounted to $693 of which the city paid $671.

"Third we gave the firemen an additional grant of $3,000.

"Fourth, the fire committee exceeded its estimates by over $1,000. That is my answer to this grievance.

"The second question was, I think, why was there no meeting of the fire board? There is only one answer on my part, I absolutely forgot all about it.

"When Councillor Gay and myself met to go over the estimates we put in the necessary costs for salaries, extra labor, coats, gasoline, fire chiefs' convention and $400 for sundries and we mentioned having a meeting of the fire board but, as I said before, I neglected doing so."

Councillor LePage said that he was sorry he had let the firemen down as they were a "great body of fellows. I thought I had done a fair job but who am I to judge?"

Tenders Resignation

At Councillor LePage's request the city clerk read his resignation as chairman of the fire committee to take effect one week from last night.

Councillor MacDonald said that Coun. LePage had done a good job as chairman of the Fire Committee and thought that the meeting "the other night" was not necessary. No other councillor wanted to be chairman of the fire board and since Coun. LePage was an auxiliary fireman he appeared to be the ideal man for the job.

Councillor Rogers said that the firemen did not attack Councillor LePage, they attacked the whole council as the whole council voted on the estimates and was responsible, not any one councillor.

Councillor McKee said that when he was chairman of the fire committee he resigned but later took on the duties of chairman again and he hoped that Coun. LePage would reconsider his resignation.

Councillor Butler said the Fire Department "got everything they wanted" while Coun. Rogers said they were a good bunch of fellows, and while there might be one or two men on it who used poor judgment that could be found in any organization.

RUB OUT THAT COLD WITH—

MINARD'S "KING OF PAIN" LINIMENT

Proceedings In Legislature

The Legislature met yesterday at 3 P.M.

Mr. McGowan presented a petition from Ernest Cudmore and others for an Act to amend an Act to incorporate Zion Presbyterian Church, Charlottetown.

Hon. Mr. Prowse presented a petition from George J. Tweedy and others for an Act to amend an Act to incorporate the People's Cemetery Company, Charlottetown.

Bills in accordance with the above petitions were received and read.

The following government bills were given first reading:

An Act to carry out the International Labor Convention, 1937, concerning the minimum age for the admission of children to industrial employment (Hon. Mr. Wright.)

An Act to provide a retiring allowance for John P. Duffy (Hon. Mr. Wright).

An Act to amend the Amusement Tax Act (Premier Jones).

An Act to amend the Public Health Act (Premier Jones).

An Act to amend the Registry Act (Premier Jones).

An Act to amend the Children's Act (Premier Jones).

An Act to authorize the Government of Prince Edward Island to purchase surplus war assets from the Dominion Government (Premier Jones).

An Act to amend the Prisoners' Act. (Premier Jones).

An Act to amend the Credit Union Societies Act (Premier Jones).

An Act to amend the Affidavits Act (Premier Jones).

An Act to amend the Insurance Act (Premier Jones).

Hon. Mr. Wright reported for the committee on private bills.

Mr. E.H. Strong resumed the debate on the Draft Address.

ANNUAL MEETINGS

(Continued from Page 1)

blight infection.

Spraying, Mr. Hurst emphasized, is one of the indispensable methods in controlling blight but one or two sprayings were not enough. Nethere were four or five. The most important spraying was the first which should be done when the plants were small so that the spray could get to the lower leaves and the base of the plant. The practice should then be continued every 10 days or so but conditions might make it necessary to spray oftener.

Depth of planting was another important matter as shallow planting rendered it easier for the blight spores to contact the seed.

Destroying the plant tops at least 10 days before planting was another effective method of controlling blight, Mr. Hurst said. The film had shown the use of sulphuric acid in destroying tops but he was not in favour of any acid mixtures for such a purpose. In a series of experiments, he had found the use of sodium arsenate efficacious. This chemical not only killed the blight spores on the leaves but also those on the ground. Leaving the tubers in the ground for 10 days after the tops have been killed, gives time for the infected tubers to rot. "If you don't allow this time, you are likely to have serious trouble with blight in your next year's crop," Mr. Hurst said.

In answer to a question, Mr. Hurst said he strongly recommended the spray for blight be put on as a mist rather than in a liquid form To do this, he recommended the boom be raised to a sufficient height to accomplish the purpose.

Shortage Of Weights

Mr. Chester Shaw, chief of the inspection branch, congratulated the Association on having an executive of such proven ability as Mr. Boulter. Much trouble has been caused his branch by the shortage of weights in many potato shipments leaving the Province. He did not attribute this shortage to any dishonesty on the part of either grower or shipper but pointed out that the shortage of weight was, nevertheless, hurting the reputation of the Island's potato industry. His opinion was that many shippers were using scales which were not government tested and many were not using scales at all.

He produced figures to show that in one shipment of turnips, several bags weighed only 40 pounds when they should have weighed 50. He also produced figures which revealed that many bags of potatoes shipped to mainland markets, weighed only 60 or 65 pounds when they should have weighed 75 pounds

At this point, W. B. MacLellan of Alma asked Mr. Shaw if he did not think the "slackness" in many of the potato bags had a great deal to do with the short weights, as it was impossible to put 75 pounds in some of the bags. Mr. Shaw agreed.

J. W. Boulter said the bags had nothing to do with it, that they were big enough, but several growers, giving their own experience, said they had found many bags too small.

Mr. J. E. MacIntyre, fertilizer expert with the C.N.R., gave some interesting comments on a fertiliser film shown by Miss Gillis at the expiration of Mr. Shaw's talk. Mr. MacIntyre gave some figures of experiments carried on by the Presque Isle experimental station in Maine on the use of fertilizer. These experiments went to show that the soil must have a sufficient quantity of humus for good crops of potatoes and that land on which there had been heavy applications of barnyard manure gave the best results over a period of time when used with a judicious quantity of high-proportioned fertiliser. The fertilizer, he pointed out, could not be made available to the plant in dry seasons unless it had contact with the capillary moisture.

Referring to the minor elements, needed by the plant, Mr. MacIntyre gave it as his opinion that Island soils, which had been limed, or which had had heavy application of mussel mud, did not require any magnesium. But it was different with boron. Soils heavily limed seemed to make it difficult for the plant to take in the required amount of boron, thus causing brown heart.

Mr. MacIntyre was reluctant to make any forecast as to the prospects for good potato prices next fall. If the war did not end in Europe before the last of April, it would be impossible for Europe to plant much of a potato crop. At present thousands of American farmers were being called into the army and if they were not released, there would certainly be a smaller acreage planted in the United States. If the war should end this summer, then steamers would likely be available to take away the Island crop, Mr. MacIntyre said. Showing how the demand for fertilizer had grown in this Province, Mr. MacIntyre said 29000 tons had been imported here in 1941 but over 43000 tons had been purchased in 1944. He thought the Island growers should consider themselves "lucky" if they got as much this spring. Those who had received their fertilizer last fall were fortunate, he said.

W.R. Phillips, Dominion cold storage expert for the Fruit and Vegetable Division, Ottawa, told the growers that they were losing thousands of dollars yearly by not having efficient cold storage facilities. The potato, Mr. Phillips said, is 85 per cent water. Placed in the average cold storage plant, it loses 7 per cent of its weight through evaporation. That loss, he said, could be cut down to 2 per cent. A saving of 5 per cent, he pointed out, on 20,000 bushels of potatoes, would mean another 1000 bushels of potatoes for market.

He asserted that the apple growers in the Okanagan Valley in British Columbia had grabbed the Canadian apple market because of their efficient cold storage facilities. Good potatoes, good storage, good management were the three things necessary to make the Island the leading potato producing area in the world, he concluded.

Before the meeting ended by the singing of the National Anthem, Mr. J.W Boulter conveyed a hearty vote of thanks to Miss Hilda Gillis for the showing of the two films.

Letter Of Sympathy

Mr. Lawrence Hennessey, 68 Brighton Avenue, City, has received the following letter:

North Shore, N.B. Regt.
Canadian Army Overseas
Feb. 14/45

Dear Mr. Hennessey: I feel my letter to you last summer never reached you. I want to sympathise with you in the death of your brother Gordon J. Hennessey who was killed in action with us last July 4th at Carpiquet, France. But I want to give you the consolation to know your brother was prepared for death. He was at Mass and received Holy Communion the day before he was killed. I buried your brother in the military cemetery near Carpiquet.

I have prayed daily for your brother in my Mass and prayers.

Sincerely,
Father Hickey.

MR. HOWARD GREEN

(Continued from Page 1)

the United Kingdom, working towards a common goal. Mr. Green did not say that, but a good many members and citizens in the galleries must have thought of that very thing.

The member for Vancouver South quoted at length from speeches made in the British House of Commons by Prime Minister Churchill and Foreign Secretary Eden, in which it was indicated that the four power security plan envisaged for the permanent peace of the world was a combination between the U.S.S.R., the United States, China and the British Commonwealth of Nations. Again and again, Mr. Green quoted from speeches of the British leaders, which clearly extended to Canada an invitation to join in an overall commonwealth plan.

Actually, such a Commonwealth plan is the only way whereby we in Canada can have a voice in the determination of the policies of the world security organization. Seats on councils, and other bureaucratic recognition of the possible contribution of Canada to world peace mean little; the decisions of the council will be made by its big four or five members, and the little nations—even the "secondary" nations—will just have to tag along. The League of Nations only too clearly showed that any amount of power, on paper and prestige, in an assembly, amount to nothing unless they are backed up by power. Canada can fill her world place best by being senior Dominion in the British Commonwealth of Nations, and giving to that heterogeneous organization the unified, powerful voice which will ring across the nations of the world.

Mr. Green's point was that we might expect the Prime Minister to try to win the next election on the slogan that he had gone to San Francisco, had built up a strong place for Canada there, and had returned home, without leaving any entanglements, as he would call them, with foreign powers. The isolationist policy of Mr. King cannot be ignored in estimating his actions now.

B. C. Passes Red Cross Objective

TORONTO, March 22 — (CP) — British Columbia became the third province to pass its quota in the Canadian Red Cross Society's campaign for $10,000,000, it was announced today as national subscriptions reached $8,191,266 or 82 percent. Receipts showed a gain of nearly $700,000 over the previous day.

British Columbia announced receipts totalled $880,307, or 110 per cent Previously, Prince Edward Island, with $70,151, or 140 per cent and Manitoba, with $779,000 or 130 per cent, announced they had passed their objectives.

Totals and percentages from other provinces are: Nova Scotia $300,000, 86 per cent; New Brunswick $109,636, 55 per cent; Quebec $2,102,931, 93 per cent; Ontario $3,298,261, 66 per cent; Saskatchewan $275,000, 78 per cent; Alberta $375,000, 94 per cent.

ANYTHING BUT LIFE

Lloyd's of London, famous insurance company, handles no life insurance.

Too Late To Clasify

LOST—BULL DOG, TAG NO. 174. Answers to name of Butch or Stubby. Reward. Phone 1046. 3-23-2i

WANTED — MIDDLE-AGED housekeeper. Good home. F. Guardian. 3-20-2i

CENTRAL GUARDIAN

This column is reserved for news of local interest, but advertising of a newsy nature may be inserted at five cents a word, strictly payable in advance.

CRASWELL for Photographs.

CONFEDERATION LIFE INSURANCE

ROMANCE COMES HOME — The Guardian's new serial story starts Monday. Nelly Graf's newest serial is one of her best. Look out for it.

PRESBYTERIAN CHURCH IN CANADA. — Brookfield Charge. Services next Lord's day as follows: Hunter River 11 A. M. Glasgow Road 3 P. M. Brookfield 7.30 P. M. Donald Nicholson, Student Minister. 3-23-1i.

PARKDALE FIREMEN CALLED—Firemen from Parkdale were called out about 7.15 last evening for a flue fire at the residence of Mr. Borden Myers. There was no damage.

CRAWFORD MEMORIAL Christian Church, Bradalbane. Regular service Sunday 25th at 3 P. M. Special Easter music by Choir. The message will be delivered by Mr. Stephen Ackland. 3-23-1i.

FUNERAL SERVICE — The funeral of the late Mrs. Daniel Williams was held privately Wednesday afternoon from the MacLean Funeral Home. The service was conducted by the Rev. T.E. MacLennan who also officiated at the grave. Interment was in the People's Cemetery.

REHABILITATION BOARD—Arrangements are being made to establish a district office of the Rehabilitation Board for ex-service men, according to word received locally from Hon. Cyril MacMillan, M.P. The office will be opened in Charlottetown with a district administrator, district board composed of local service officers of the department, and a treasury division.

RETURN TO P. E. I.—Mr. and Mrs. William Irving and son, Arnold, returned to their home at Murray Harbor, P. E. I., after spending the fall and winter months in Trenton, N.S. with his brother-in-law and sister, Mr. and Mrs. J. W. MacMillan, while Mr. Irving and son, were employed in the Trenton Industries.

Y'S MEN'S CLUB—At the regular weekly supper meeting of the Y's Men's Club held at the Y.M.C.A. last evening, Y's Man George Walters presided. There were eight new members inducted into the club, Y's Men Ralph Rupert, Gordon Starratt, George Keefe, Randolph Manning, Chester Shaw, Lorne MacDougall, Albert Ley and Carr Thompson. Y's Man Hazen Wigmore instructed the new members, assisted by Y's Men William McLeod, Ern Clawson and Y's Man Ralph McLean. Y's Man Jack McNair gave outline of the history of the club since it's inception in Charlottetown, followed by remarks by Y's Men Neil McLean, James McFadyen. Moved by Y's Man Windsor Campbell, seconded by Y's Man William Rix that meeting of Club be held in Montague in the near future.

Personals

Mr. W. A. O'Brien, Spring Park Road and Mrs. O'Brien have returned from a holiday visit to Boston and New York.

Corporal Marshall Thomas has returned to his duties at Halifax after spending the week-end visiting his parents, Mr. and Mrs. J. Wellington Thomas, North Tryon, P.E.I.

Miss Janie Thomas of North Sydney, N.S., is spending her vacation visiting her parents, Mr. and Mrs. J. Wellington Thomas, North Tryon.

Mr. W. A. J. Spencer, representing Lantigen, is at present in the Province. Mr. Spencer's headquarters are at Saint John, his firm J. E. Wasson's has the Maritime agency.

Mr. Davis Ward, potato inspector, Hampshire, was in the city yesterday and attended the meeting of the Potato Growers' Association held last evening.

Among those attending the ceremony of "Religious Reception" held in St. Dunstan's College on Monday morning were Mr. and Mrs. J. W. Bradley, Thomas Bradley, Miss Rita and Theresa Bradley, Mrs. Emily Smith, Miss Minerva McDonald, and Russell Smith, all from Kelly's Cross.

Canadian Legion Monthly Meeting

The regular monthly meeting of the Charlottetown branch of the Canadian Legion took place last evening with the president, Leo Bradley in the chair. There was a large attendance. Eight new members were admitted.

A short discussion took place in regard to the Legion brief, lately presented to the Provincial Government, during which it was suggested that the Legion might work towards having the manufacture of liquor nationalized and the profits put towards educational use in connection with temperance and the providing of hospitals for those afflicted by the disease of intemperance.

It was also pointed out that, notwithstanding the great increase of population, Canadians today are using only 68 per cent of the liquor they did in 1891.

Lac. Monsen of the Royal Norwegian Air Force delighted all present with stories of the Norwegian underground efforts during the war and some of his own experiences. He was tendered a vote of thanks.

It was pointed out that, notwithstanding that it was against regulations, some were still partially clothed in the King's uniform while engaged in civilian work.

A resolution was adopted asking that in view of the pensions set-up in this Province that a discharge depot be also immediately established in the City.

Another resolution adopted backed up the Legion's Dominion headquarters in its efforts to have the war services gratuities for those who have paid the supreme sacrifice paid to their next of kin.

It was decided that a brief be presented to the reconstruction committee of the Province setting forth the advisability and the necessity of the youth of the country receiving compulsory training in one of the branches of the armed forces in times of peace.

The meeting concluded with the King, after which refreshments were served.

It's the smart man that invests in quality . . . because quality suits are smart looking, trim, and long-wearing . . . suits that you are proud to wear.
MAURICE MILL
MEN'S WEAR
Water Street - Summerside

HOCKEY AT BEDEQUE
TONIGHT
The biggest night of the season, Bedeque Rink tonight, double-header with Leo Coyle's Band in attendance.
Freetown Juniors vs. Albany Juniors
Sudden death game for junior championship of Bedeque Rink.
Also fourth game of South Shore League
S'side Crystals vs. Middleton Bombers
The Crystals must win or be eliminated
Junior teams are requested to be ready for face-off at 8 o'clock sharp.
Skate After Admission 20 and 30 cents.

Local Citizen 50 Years An Odd Fellow

A delegation from Wildey Lodge, I.O.O.F. waited on Mr. G. Dudley Wright at his home, 307 Fitzroy Street last night and made him a presentation in recognition of his 50 years as a member of the lodge. Mr. Wright was a former mayor of Charlottetown.

Athlones On Visit To Washington

(By The Associated Press)

WASHINGTON, March 22—The Earl of Athlone, Governor General of Canada, and his wife, Princess Alice, reached Washington today for a two-day visit with President and Mrs. Roosevelt.

They were formally received at a military ceremony on the south grounds of the White House following an informal reception at Union Station, where the President and Mrs. Roosevelt went to meet their visitors.

The Roosevelts motored to the station in an open car flying the United States and Canadian ensigns. The President wore an ordinary business suit while Mrs. Roosevelt wore a short black fur coat and hat of cerise and soldier blue feathers.

The Governor General stepped from his train attired in field marshal's uniform. Princess Alice wore a dark blue dress and silver fox furs.

When the party arrived at the White House, Mrs. Roosevelt, Princess Alice and the Governor General alighted and stood beside the Presidential car, while the United States marine band played "Hail To The Chief," "God Save the King", "O Canada" and the "Star Spangled Banner."

Units of United States soldiers, sailors and marines stood stiffly at attention during the brief ceremony.

BIRTHS

MacDONALD — At Pisquid West on March 13, 1945, to Mr. and Mrs. John David MacDonald, a daughter, Ann Josephine.

MacKINNON — At the City Hospital, March 21, 1945, to Mr. and Mrs. L. M. MacKinnon, 136 Hillsboro Street, a son.

CHAPPELL — At the P.E.I. Hospital on March 21, 1945, to Mr. and Mrs. Clifford Chappell (nee Effie Thompson) York, a son.

DEATHS

BONNELL — At Murray River, March 22, 1945, Capt. Mark H. Bonnell, aged 85 years. Funeral at his home on Saturday, March 24, at 2 p.m. Interment in Little Sands cemetery.

ADAMS — At Seaview on March 22, 1945, Cuthbert Adams, aged 69 years. Funeral from his late residence Saturday at 2 p.m. Interment in Burlington Cemetery.

SNYDER — In Carson City, Nevada, March 21, 1945, Charlotte Brehaut Snyder, beloved wife of Frederick Snyder, aged 75 years and formerly of Charlottetown.

MacKENZIE — At Rustico March 22, 1945, Mr. Ewen J. MacKenzie in his 91st year. Funeral from the home of Mr. James L. LePage on Saturday, March 24, at 2 p.m. Interment in Cavendish Cemetery.

—K—

In Memoriam

In loving memory of Frank E. Anderson, who departed this life March 23rd, 1944.

When the evening shades are falling,
And we're sitting all alone.
To our hearts there comes a longing,
If he only could come home.
He will never be forgotten
Never will his memory fade
Loving thoughts will always linger
Around the grave where he is laid

Lovingly Remembered by Wife and Family.

3-23-1i.

N. D. MacLean
UNDERTAKER
EMBALMER
Charlottetown and North Wiltshire
Phone 149

J. E. ANDREWS
Undertaker
HUNTER RIVER
Prompt Day and Night Service
PHONE 7

GHT BINDING