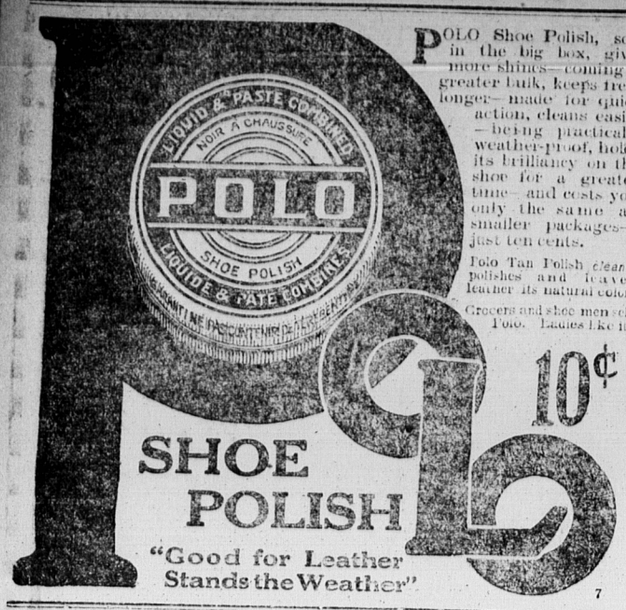


POLO Shoe Polish, sold in the big box, gives more shines—coming in greater bulk, keeps fresh longer—made for quick action, cleans easier—being practically weather-proof, holds its brilliancy on the shoe for a greater time—and costs you only the same as smaller packages—just ten cents.

Polo Tan Polish cleans, polishes and leaves leather its natural color.

Grocers and shoe men sell Polo. Ladies like it.

7


"Bought your straw yet? If not see ours before investing in one. It will pay you. D. A. Bruce. 6.21dtf.

"PRINCESS PETTICOATS, DAINTY, SMART, CRISP AND NEW, THE VERY GARMENT THAT THE SHEER NEW PRINCESS GOWNS MAKE NECESSARY, A NICE RANGE JUST RECEIVED HERE AT $1.50 AND $2.50.—MOORE & McLEOD. 6—23dtf.

"THE ATLAS SUPERIOR 3 CORD BASTING THREAD, 450 YARDS TO EACH SPOOL SUPPLIED IN NUMBER 36—ONLY TEN CENTS HERE.—MOORE & McLEOD. 6—22dtf.

"Teole's shirts in all the new colors $1.00 value for 75 cts. Patons'. 6—24dtf.

"Navy worsted jerseys, all sizes from 50c to $2.00. Paton's. 6—24dtf.

"125 working shirts, made from Duck, drill, oxford satteen. Young choice two lots 75c and 95c. Paton's. 6—24dtf.

"Is there anything nicer than a smart summer vest? We can give you the smartest washable vests in the city at from $1.25 to $2.50. Flannels and mercerize in a variety of patterns, from $2.50 to $4.50. D. A. Bruce. 6-24dtf.

"No matter what your size may be for a navy blue jersey, we have it and the price is not too high either, all sizes from 22 to 44 prices 75c, $1.00, 1.50, 2.00, 2.50 and up Paton's. 6—24dtf.

"Our biggest success has been our prescription department. During May we dispensed over double as many recipes as any previous month—People are finding out that we specialize in prescription work. Let us fill your next. The MacKinnon Drug Co., Cor. Great George & Kent Streets. drtf.

"The most popular neck frill is here put up in a pretty box 2½ yds for 10 cents. Paton's. 6—24dtf.

"Cigar Perfection is what every devotee of the weed is looking for. The nearest approach of it is the "El Presidente" cigar, made of the choicest Havana leaf in the most sanitary factory on the continent. Try a sample. 10c., 3 for 25c., at "The Best Drug Store." The MacKinnon Drug Co., Druggists, cor Great George and Kent Streets. drtf.

"Be sure and look up Gay's advertisement of Flower and vegetable plants in this paper. Everyone possessing a few feet of land to a big farm, should be interested in it. J. J. Gay & Son. 6—4mthsdrtf.


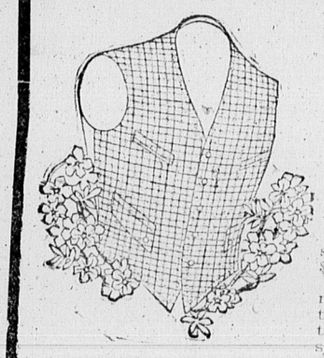

## Smart Summer Vests

Every man needs one or two light vests for summer wear.

Nothing like them to set off your suit.

Our wash vests are made up in very neat and attractive patterns, and every one guaranteed to wash without losing its color.

Will last a man at least two seasons. Easy prices, $1.00, $1.25 to $2.50.

We are showing a special line of mercerize in the basket weave pattern—in grey and slate. These are the very newest and smartest to be shown this season. Special at $3.50.

Several patterns and shades in the highest grade Flannels.

These are the finest procurable and will be fancied by men who like SOMETHING DIFFERENT $3.75 $4.25.

A special line of wash vests for stout men in very neat and attractive patterns.

They come in sizes up to 46 in Chest and have large waists. 1.50 2.00 to 2.50

Come in and choose a couple. Open evenings.

## D. A. Bruce

Your Furnisher.

dtsrt tf

## Everything

in paints, stains, varnishes, oils, also Jap-a-lac and sapolin stains.

The store that quality made.

## CAMERON & CO

London House

Hardware.



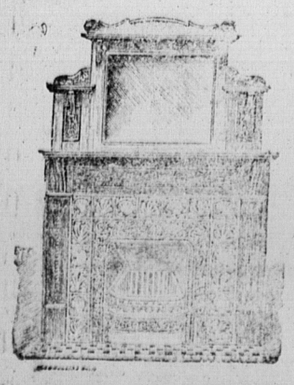

## Mantels Tiles and Grates

### The Cheer of an Open Fire

gives an effect in the home that can be had in no other way. We make a specialty of fireplace goods and will be glad to mail illustrations and quotations on request.

## EMERSON & FISHER, Limited.

ST. JOHN, N. B.

dtsrtu.


# THE PRINCE COUNTY GUARDIAN

Offices in Summerside, Miss Amy G. Burrows, Agent, Summer Street, and J. F. Lafferty, Water Street, News Correspondent; and in Alberton, Herbert Clark, Agent.

—The latest news first of all.

—John S. Vincent, Summerside, was at the Park Hotel, St. John, Thursday.

—The amount voted for the teacher's supplement at Malpeque school was one hundred dollars

—The Bonavista left Montreal at Midnight Thursday night and will be due in Summerside about noon Sunday. She will have a large outward freight for Newfoundland from this port.

—The Cascapedia arrived in Summerside about daylight yesterday morning from Montreal and left again about noon for Charlottetown and Pictou. She will call at Summerside on Monday night on return to Montreal.

—Dealers in Alberton are paying thirty-eight cents a bushel for oats, eighteen to nineteen cents a pound for butter, fourteen and a half cents a dozen for eggs, nine and a half cents a pound for pork, eight and a half cents a pound for hides, eighteen cents a bushel for potatoes, twenty-two cents a pound for wool and $11.50 a ton for pressed hay.

—Mrs. R. G. Rogers, left Summerside yesterday morning on the City of Ghent for Canso, N. S., to visit her sister Mrs. R. A. E. Taylor. Mrs Rogers returned from New York a few weeks ago where she had been doing institutional work as a professional nurse during the past winter. After a short visit at Canso she will return to New York to resume her work.

—There were two prohibition cases before the Police Court in Summerside yesterday on information furnished by Prosecutor Gough. Both cases were dismissed for want of evidence. The first one was against Chas. McDonald. There were five witnesses up but the evidence of none of them was sufficient to convict. The other was a special case against Cornelius Steele. There was only one witness and the case was also dismissed for want of evidence.


## EMPRESSES

CANADIAN PACIFIC ATLANTIC STEAMSHIPS

Montreal, Quebec, Liverpool

Fri. July 1—Empress of Britain

Thu. July 7—Lake Champlain

**First Cabin**

Empresses, .....$90.00 up.

**One Class Cabin**

Lake Erie, Lake Champlain, Lake Manitoba —.... $47.50 up.

**Second Cabin**

Empresses..... $51.25

**Third Cabin.**

Empresses..... $30.00

Other boats..... $28.75

W. R. CROWARD, D. P. A., C. P. R. St. John, N. B.

J. E. Matthews, Local Agent Charlottetown


## P. E. I. RAILWAY

Commencing on June 20th 1910, the trains of this Railway will run as follows

| Trains Outward Read down | Stations | Trains Inward Read Up |
|---|---|---|
| Dly. Dly. Dly. ex. ex. ex. Sun. Mon. Tues. | | Dly. Dly. Dly. ex. ex. ex. Sun. Mon. Tues. |
| A.M. P.M. A.M. | | A.M. P.M. P.M. |
| 3.30 7.45 | Lv. Ch'town Ar. | 11.20 9.30 |
| 3.37 8.00 | Royalty Jct. | 11.10 9.15 |
| 3.51 8.23 | North W'ltshire | 10.58 8.45 |
| 4.06 8.38 | Hunter River | 10.43 8.35 |
| D 7.55 4.20 9.06 | Emerald Jct. | 8.21 8.00 A 3.25 |
| 8.51 6.05 9.30 | Kensington | 8.51 7.12 3.45 |
| 9.25 6.40 9.50 | Ar. Summerside Lv. | 8.21 7.20 3.15 |
| A.M. P.M. A.M. | | A.M. P.M. P.M. |
| P.M. Noon. | | A.M. P.M. |
| 7.31 12.00 | lv. S'side ar. | 8.00 4.55 |
| 8.24 1.3 | Port Hill | 7.01 3.26 |
| 9.17 2.10 | O'Leary | 6.12 2.10 |
| 9.35 2.31 | Alberton | 5.31 1.08 |
| 10.0 2.50 | ar. Tyne lv. | 5.00 12.15 |
| P.M. P.M. | | A.M. P.M. |
| P.M. | | A.M. |
| 7.40 | lv. Emerald Jcn. ar. | 7.50 |
| 8.30 | ar. Cape Traverse lv. | 7.00 |
| P.M. | | A.M. |
| P.M. A.M. | | A.M. P.M. |
| 3.20 6.45 | lv. Ch'town ar. | 8.15 3.21 |
| 4.0 8.15 | ar. Stewart Jct. | 7.15 2.15 |
| 4.36 8.51 | Morell | 6.49 2.40 |
| 5.17 9.29 | St. Peters' | 6.29 2.2 |
| 6.20 10.50 | ar. Souris lv. | 5.30 1.10 |
| P.M. A.M. | | A.M. P.M. |
| P.M. A.M. | Mt. | A.M. P.M. |
| 4.30 8.15 | lv. Stewart Jct. ar | 7.15 3.35 |
| 5.10 9.25 | Cardigan | 6.6 2.28 |
| 5.40 9.51 | Montague | 5.51 2.00 |
| 6.15 10.35 | ar. Georgetown lv. | 5.20 1.15 |
| P.M. A.M. | | A.M. P.M. |
| Mon. Tues. Wed. Thurs. Fri. Sat. | | Tues. Mon. Thurs. Wed. Sat. Fri. |
| P.M. P.M. | | A.M. A.M. |
| 3.10 3.10 | Lv. Ch'town Ar | 9.25 9.35 |
| 4.57 4.25 | Vernon River | 8.11 7.50 |
| 7.00 5.55 | Ar. Murray Harbor lv. | 6.10 6.00 |
| P.M. P.M. | | A.M. A.M. |

G. A. SHARP
Sup. P. E. I. Ry.

—Send us in your wool. We will remit you cash for it by return mail. R.T. Holman, Ltd., Summerside. 6-23thsmwd&r4i.

—Paris Green, Berger's, in pound cans. Get after the bugs early. R. T. Holman, Ltd., Summerside. 6-23thsmwd&r4i.

—See the potted palms in our furniture department—50c up. Brace, McKay & Co., Ltd, Summerside. 6—21dtus2w.

—Better than ever—Heavy rattan rocker, roll seat—$2.75 at Brace, McKay & Co, Summerside. Leaders in furniture. 6—21dtusrf2w.

—Dustbane saves labor and prevents sickness. 35c. per can at Brace, McKay & Co's., Ltd., Summerside. 6-15dwsrf2w.

—Lawnmower, 12, 14 and 16 inches, cut fully warranted and easy running. See our catalogue for prices and description. R. T. Holman, Ltd., Summerside. 6-23thsmwd&r4i.

—The closing exercises of the Union Commercial College, Summerside, takes place in Market Hall, June 28th at 8 p. m. All interested in the work are cordially invited to attend. 6—25d3i.

—A death notice in a recent issue of the Boston Post announces the death of David Cook, formerly of Summerside, which took place on June 20th at the age of 89 years. The funeral was held on Jube 22nd from the residence of his son-in-law B. C. Brehaut.

—The Morning Daily Guardian can be obtained at Lafferty's Tonsorial Parlors, Summerside. 12-16drtf.

—Asbestos Sad Irons make ironing a pleasure. You should get a set from R. T. Holman, Ltd. 6—24dr2i.

—Brace, McKay & Co., Summerside, are selling stumping wire of exceptional quality, also special chain and iron for hooks. 6-15dwsrf2w.

—Amatite Roofing—always tight, always right—low price at Brace, McKay & Co's., Ltd., Summerside. Ask for sample and booklet. 6-15rwdtus2w

—300 barrels White's Portland Cement in paper lined packages just received from the manufacturers. Absolutely fresh. Write us for prices. R. T. Holman, Ltd., Summerside. 6-23thsmwd&r4i.

—The handiest thing around the house is Holman's Catalogue. You can find just what you want at a glance. You can get it the day you send your order. Catalogues are mailed free. Send for one. 6-23thsmwd&r4i.

—Mrs M. A. Hickbert, Summerside, who had been visiting friends in Boston crossed by the Empress Wednesday evening. She was accompanied by her daughter Mrs M. S. Corbett, who will spend the summer months on the Island.

—Potatoes sold at twenty-two cents a bushel in Summerside yesterday, white oats at thirty-five to thirty-six cents a bus. and black oats at thirty-eight cents, hay at ten to ten and one half dollars a ton, eggs at fifteen to fifteen and one-half cents a doz, butter at sixteen to eighteen cents a pound and wool at twenty-three cents a pound.

—All news in Summerside and vicinity should be given to J. F. Lafferty, Guardian correspondent, Water Street, who will also answer all the enquiries of and attend to the wants of renewal and contract advertisers. Miss Amy G. Burrows, Agent, Summer Street, accepts only cash with order, in return for a liberal discount, for transient advertising in The Morning Daily and The Rural Daily, as well as cash with order for new and renewal subscriptions. All amounts for advertising and subscriptions in Alberton and vicinity should be paid to H. Clark, Agent. 4-4drtf.

—One of the oldest residents of Alma, Mrs Mary Barbour, widow of the late David Barbour, passed to her eternal rest on June 9th, at the age of seventy-nine years. Mrs Barbour, whose maiden name was Mary Mountain, was one of a large family, several of whom survive her. Four sons and two daughters are left to mourn the loss of a kind and loving mother. The sympathy of the community is extended to the relatives and friends in their bereavement. Mrs Barbour was a member of the Presbyterian Church, a devout Christian, deeply interested in all that pertained to the spiritual welfare of the community. She died as she lived, trusting, in the merits of her Redeemer and in the glorious hope of a blessed resurrection. The attendance at the funeral was very large. Friends from far and near gathered at the home on Sabbath, June 12th, to pay their last tribute of respect to the departed. The remains were interred in the Presbyterian Cemetery, Montrose, beside her husband who died twenty-two years ago.


## Another Testimonial

Dr. E. M. Crossman.

Dear Sir:—I feel as though I ought to say something to your credit after what you have done for me and I have this to say for the last five years my eyesight has been failing. Three years ago I went to a specialist in Charlottetown. He told me I was developing cataract and that I would have to go under an operation but a friend in Charlottetown told me to go to Dr. Crossman, so I called to see him. He said I had no cataract. He told me if I would go under a three months treatment that he could cure me. When he began to treat me I could not see one of my children out doors, so now thank God I can see them once more so I advise any one that is troubled with their eyes to call on Dr. Crossman. Only for his treatment I now would be blind today

Yours truly,
Mrs. Louis Hendrickson
Fanninghrook, P. E. I.

Dr E. M Crossman Eye Specialist, 120 Kent Street.

Office hours—9.30 to 12, a. m., 1.30 to 5 p.m Open Tuesday and Saturday evenings from 7 to 9. Telephone 317-J.



## Help Your Travellers Advertise

Advertising helps the travelling men—it is an introduction that counts—it insures for them a hearing, and that's the foundation for business. Introduce your goods and let your salesman do the selling. He is badly handicapped if he has to first introduce the goods—if the quality is unknown. Do your share—help your travelling man, advertise.

When you consider advertising, consider advertising right, it's the catchy, forceful advertising that makes a lasting impression—that will create a perpetual demand. That's the kind that's profitable.

When you want advertising count on us to do it right.

We want your publicity business and think we are entitled to it.

Write or call—phone 123.

## BONNELL

Advertising Agency
Cameron Block.


COMING EVENTS.

Red Rose meeting, Lodge Prince Edward, S.O.E., Tuesday, June 28th.

"See Paton's West window for $1.00 shirts at 75 cents today. 6—24dtf.

"Particular smokers buy Metropole and Irving cigars. Get them at the Sunnyside Ice Cream Parlors, E. J. DesRoches. 6-25dli.

"Can you imagine how much more you would enjoy your holidays if you have a camera with you? We have recently stocked a full line of Cameras, films, and all sundries to make the work of the amateur easy and enjoyable. "The Two Macs." drtf.

"An exceedingly handsome collection of pictures, most attractively displayed, is now on exhibition in Johnson & Johnson's Prince Street show-window. A large weathered oak screen in five sections fills the entire window, and each section of the screen is devoted to contact prints and enlargements made from negatives taken with different sized Pocket Kodaks. Each picture is neatly framed and the whole has the appearance of a miniature art gallery. The contact prints are made on Royal Velox Paper and the enlargements on Royal Bromide Paper manufactured by the Canadian Kodak Company. The collection includes pictures taken with the No 1 Folding Pocket Kodak, No 1 A Special F. P. K., No 3 F. P. K., No 3 A F. P. K., and No 4 F. P. Kodak. The window is attracting the attention of art critics and is certainly worth seeing.

"A big line of solid leather belts at 25 cts for boys, youths or men. Paton's. 6—24dtf.

"Yours for cool light underwear 50c, 75c, $1.00 and $1.50. Paton's. 6—24dtf.

"50 swell little duck striped tail suits, Russian Style, sized up to fit little chaps 4 to 6 years old, sailor collar to match and four in hand knot. Regular Buster Brown Style. $1.65, 2.50 and 2.75. Paton's. 6—24dtf.

"Another shipment of white and colored tourist linning, 24 yds for 10 cents a box. Paton's. 6—24dtf.

"Values in real hair switches, any natural color $2.25 for $3.00 value and our $3.00 switch is thought to be the equal of many switches sold at $5.00 even on P. E. I. Paton's. 6—24d3irli.

"Horsemen are on deck when there is a snap on wagon wraps. Paton's carriage wraps are meeting with ready sale. $2.50 and $3.00. 6—24dtfr2i.

"Poultry netting, all sizes, at Cameron & Co's. 6-16dtf.

"The Delineator for JULY is on sale at CARTER'S BOOKSTORE. 6-22d1w.

"Paisley plaid or Old Grandmother shawl patterns challie, the latest and best for cold evening wear, in all the newest shades stripe effect, with Dresden patterns, 45c up to 58c, something very fine and in a class by itself, only here on the Island. Paton's. 6—24dtfr2i.

KEITH'S THEATRE, BOSTON.

Mr. Keith will inaugurate another departure at his theatre in Boston next week by the engagement of Captain Fritz Duquesne, a soldier, hunter and author, who was selected to accompany ex-President Roosevelt on his hunting trip to Africa, but was prevented from going by the British Government, on account of the part he took in the Boer war.

Captain Duquesne has the distinction of being one of the very few men who have been able to jump the circulation of a magazine into the hundreds of thousands, and this is what he did by his stories in Hampton's Magazine, entitled "Hunting Ahead of Roosevelt in East Africa."

In coming to Keith's he will tell some of his experiences and in connection with them will present some moving pictures that have never been seen on this continent. In this connection it is worthy of note that Captain Duquesne was the only person who was successful in securing from the Pathe concern, the pictures of "Jungles in Africa," that have become so widely popular since Mr. Roosevelt went there.

Other features on the bill will be Jack Haszard, comedian; James Horne and company in a sketch entitled "An Awful Fix"; the Big City Four; Cross and Josephine, and Claude M. Roode.

SCHOONER'S LONG CRUISE.

HALIFAX, N. S., June 23—The schooner Chrissie C. Thomey will leave on Saturday for Hudson's Bay to determine the possibility of the Hudson Bay as a route for the shipment of grain from the west in connection with the proposed Hudson Bay Railway.


## SPECIAL SALE OF GROCERIES

| | |
|---|---|
| 6 bars Surprise, Sunlight or Comfort Soap | 25c |
| 3 tins Corn or Tomatoes | 25 |
| 5 lbs Crown Blend Tea | 1.10 |
| 20 lbs Redpath Gran Sugar | 1.15 |
| 10 lbs Barbadoes Raw Sugar | 45 |
| 2 bottles Tomato Catsup | 25 |
| 3 bottles Worcester Sauce | 25 |
| 10 lbs Rice | 25 |
| 10 lbs Pot Barley | 25 |
| 1 lb tin Magic Baking Powder | 30 |
| | 20c |

**Sanderson and Co**

Sunnyside Grocers

tfsdrtf



## Black Diamond Line

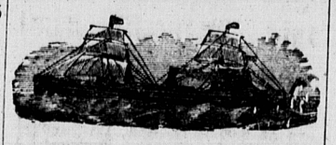

The S. S. Bonavista sailing from Montreal Thursday evening, June 23rd, will be due at Charlottetown via Summerside, Monday, June 27th, and sails for St. John's, Newfoundland, via Sydney and North Sydney, C. B., carrying horses, cattle and sheep on deck and produce underdeck at lowest possible rates. For further particulars as to freight and passage apple to

PEAKE BROS. & CO.,
Agents.

6-23d3i.



## TENDERS

Tenders will be received up to June 27th for the purchase of the Benoit property on Water Street.

This property is in the best of condition and could easily be turned into a double or three tenement house.

The highest or any tender not necessarily accepted.

"Q." BOX 413,
Charlottetown.

6-7dtts9i.



Dorothy Dodd

## Dorothy Dodd Shoes Deeply Discounted

We're going to clear out every pair of Dorothy Dodd shoes quick. They are high-class American oxfords and high shoes—and this offer is a most exceptional one—an opportunity to secure a pair of high-class shoes at a clear saving of 20 p. c. discount.

Get a pair right now.

**Morris & Smith** 127 Queen Street.



## J. E. Porter Co.

### Haying Tools

We have just received from

### Ottawa, Illinois

our stock of the latest improved AMERICAN

| | |
|---|---|
| Hay Carriers, | Hay Slings, |
| Hay Forks, | Steel Grapples, |
| Floor Hooks, | Rope Hitches, |
| Wood Pulleys, | Iron Pulleys, |
| Manilla Hay Rope, | Flexible Wire Cable. |

All of the above are of the very best American manufacture and we guarantee them to be the best quality on the market.

LOWEST PRICES, WHOLESALE AND RETAIL.

## A. HORNE & CO.

wsdrtf



## Sir:

If the "nappy-go-lucky-slap-it-on-a press-and-let-'er-go" kind of advertising you are using is doing you some good doesn't it seem reasonable to suppose that "something different"—bright, convincing, thought-out and mailed regularly "direct" to your list will prove of much greater values

(This is intended only for the man who feels the bullet strike him).

**I study Printing!** I make a feature of preparing printing that is profitable. That is, I make it profitable to my patrons. I study types and effects to insure attractive arrangement, and I believe you'll appreciate how I handle your work. From a card to a catalogue I want to figure on your work.

## Archibald Irwin,

13 Richmond Street Telephone 201-J