Fire Wood

We have Hard Wood in Stove lengths, and Soft Wood in Blocks or split ready for kindling the fire.

Delivered at lowest prices.

A. Pickard & Co
Phone 240
Charlottetown

You Need
A SPRING MEDICINE

Nine out of ten people need a blood purifying tonic in the spring. They are run down, nervous, have no appetite, lack energy and ambition, have headaches, get tired easily to these half-sick people we cannot too earnestly recommend our

Extract of SARSAPARILLA Compound with IODIDE of POTASSIUM THE GREAT BLOOD PURIFIER.

A preparation combining absolutely the best blood purifying remedies of the vegetable kingdom. It will make your skin clear and your eyes bright aud make you feel good all over. Try a bottle, it will give you new life and energy.

Geo. E. Hughes
"The People's Druggist"

YOUR Cigars are HERE

All kept in perfect condition by our patented humid or.
At 5c each—Tuckett's Boquet, Black and White, Lafayette, Prime Choice.
4 for 25c—Orlando.
10c each 3 for 25c— Marlola, Ed Fino, Flash, Chamberlain, Irving, Harmony, El Presidente, Mauritania, Marguerite, 7-20-4, Davis' Perfection, or 10c each.
15c each —Webster's Clear Havana,

MacKinnon Drug Co.
Cor. Creat George and Kent Streets

Island Soldiers at the front are asking for Hickey's Black Twist Chewing Tobacco.

Because it is the best

Hickey & Nicholson Tob. Co., Ltd.

MAGIC CREAM---The Brighter, Better and More Durable Polish For Any Wood Surface

There is a polish that we have used on all our organs and pianos with such excellent results that we believe you will find it as useful as we do

It is MAGIC CREAM—a bright liquid polish that will give new life to the finish of your piano, organ, sewing machine, furniture, phonograph, picture frames or any good wood surface.

Applied with a cheesecloth, it removes all dirt and discolorations and leaves a bright, durable polish that will last for many days.

Hundreds of customers are using MAGIC CREAM with good results. Try a bottle at 25c

MILLER BROS., 123 Kent Street

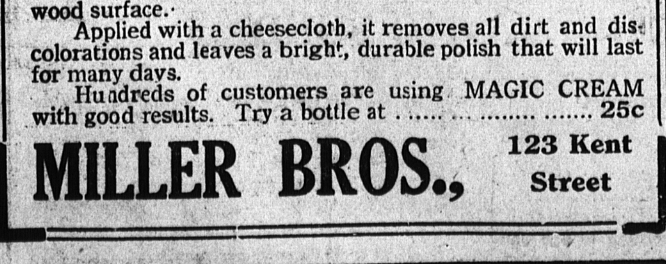

Massey-Harris Low-Down Spreader

Having secured the exclusive Canadian rights to the Kude patents we are now manufacturing the Massey-Harris Low-Down Spreader which is by far the most up-to-date Low-Down Spreader which has been offered to the Farmers of P. E. Island.

A Low-Down Spreader
A Steel-Frame Spreader
A Time-Saving Spreader
A Simple Spreader
A Durable Spreader
A Wide- Spreader
A Light-Draft Spreader
A Labor-Saving Spreader
A Reliable Spreader

Free circular tells all about it.

MASSEY HARRIS CO., Limited.
Head Offices, Toronto
Headquarters for Prince Edward Island, Charlottetown
7777-3-1? Mmfmwfm 3mos.

The Central Guardian

IT PAYS to buy in this Province

MORE BREECHES for the men of the 105th for $5.00. PATON'S. 7846-4-1tf.

OF LOCAL INTEREST.— Mr. D.R. Laird, Manager of the Bank of Nova Scotia, who have been in Boston and New York for several weeks receiving treatment for his ear, has returned to Amherst greatly improved in health.

DICTIONARIES DELAYED. —Owing to the hold-up of the steamers, a consignment of University dictionaries for the Guardian has been delayed at Pictou. Readers who have sent in their orders will please accept this as an explanation of the delay in fulfilling indents. MEtf.

A COLLISION.—There was a nasty collision on Kent Street, Saturday afternoon in which Dr. Dorsey's horse and wagon were the principal sufferers. The doctor's horse was thrown to the ground and his wagon badly twisted but happily the horse was not hurt and was quickly helped to its feet by passersby. The other horse escaped unhurt but the low sleigh to which it was attached was somewhat damaged.

ICE BOATS. — Captain Howatt left Cape Traverse at 7.30 on Saturday morning with four boats, twenty bags of mail and 11 passengers, reaching Cape Tormentine at 11 o'clock. Captain McWilliams left Cape Tormentine at 6.50 a. m., with five boats carrying seventy bags of mail and sixteen passengers, and arrived at Cape Traverse at 11.50 a.m. The mail special arrived in this city at 1.45 p. m.

NEW FIELD ARTILLERY OFFICERS.—Word has been received of the appointment of the officers for the new Field Artillery depot for Charlottetown. Colonel Peake has been appointed to the command with Lieuts. Bagnall, Prowse, Messervey and Murphy. The captain will be appointed later. The strength will consist, in addition to the above, of one medical officer, seven sergeants, three artificers, two trumpeters and 140 rank and file. Recruiting will commence immediately, and there should be no difficulty in completing the establishment.

COLLEGE DEBATE.— The intercollegiate debate between Dalhousie and Mount Allison, which took place in Halifax last week at the school for the blind, was won by Mount Allison. The subject was: "Resolved that the United States should have entered the present war on the side of the allies," Dalhousie taking the affirmative and Mount Allison the negative. The judges were two justices of the supreme court of Nova Scotia, and a county court judge from New Brunswick, the Nova Scotia referees being Mr. Justice Harris and Mr. Justice Russell, and the New Brunswicker Judge Jonah. The rules of the debate provide that no statement be made officially as to how the debate was won or as to how the judges stood in their decision but it is understood that two of them favored Mount Allison while one thought Dalhousie to be superior. The ability of the two teams in argument and presentation was pretty equal but anything Mount Allison surpassed in argument and Dalhousie in presentation. The palm of victory goes to Mt. Allison team consisted of R. V. Sharpe, Mr. Curtis and Mr. Withrow. The Dalhousians were F. H. Patterson, F. H. Anderson and J. T. Bonnell, the latter two being from Morell and Charlottetown respectively.— Halifax Exchange.

::Penslar Red Rose Talcum. Positively the first feature of this impalpably fine talcum that will win you is its entirely new and exquisite fragrance,— the same enticing odor of fresh cut roses. If you like roses this is your Talcum Powder. 25c tin. E. A. Foster, Central Drugstore.

STILL AT THE FRONT —With all line in hair goods. Nothing adds more than a well dressed coiffure. Ladies who have not sufficient hair to do justice to their appearance call on Mrs. White, Queen. Phone 32J 7914-tf.

STANLEY ARRIVED YESTERDAY —The Stanley arrived in Georgetown yesterday at 1.30 p.m. from Pictou, bringing over 100 passengers and a large quantity of mail and express matter. A special train bringing the mails and passengers arrived in Charlottetown about 5.30.

THE STEPHANO ARRIVES.— The Halifax Chronicle of the 31st says:—"Reporting fine weather and a smooth sea the Red Cross liner Stephano arrived here last night from New York for St. John's Nfld. The Stephano landed six passengers here. Among these were G. S Campbell, of Halifax, who is returning from a business trip to New York, and Angus Macdonald, formerly boatswain on the Canadian Government steamer Minto, which was recently sold to the Russian Government to be used as an ice breaker in the White Sea. Mr. Macdonald went on the Minto to Archangel and left that place about seven weeks ago to return to Canada. He sailed from a Norwegian port on a Norwegian steamer for New York, and arriving at that port, immediately took passage by the Stephano for Halifax.

PERSONALS

Mr. Harvey Mitchell returned yesterday from Halifax.

Mr. Ava Wilson, Summerside, was in the city Saturday returning in the evening.

Lieut. Milner Stevenson, attached to "C" Company at Summerside, was a visitor to the city on Saturday.

Miss Alvina MacLean and Mrs.A.E. MacLean of Lot 16 spent the week with friends in Charlottetown.

Several men returning from the lumber woods were passengers via the Capes on Saturday.

Rev. R. G. Fulton, city, was a passenger via the Capes Saturday, returning from a visit to New Brunswick.

Gunner Stewart, of Major McKay's Battery, Halifax, crossed over via the Capes on Saturday to visit his mother, who is ill.

Mr. Wm. Fraser, Postmaster at East Baltic, accompanied by his daughter Gertrude were visitors to the city on Saturday.

Miss Sarah Katie Stewart, of High Bank, is visiting her uncle, Pte. John S. Stewart, of B Coy, 105th Battalion, and is the guest of Miss Barbara Walker, Lowell House.

Among those assisting at Mrs. Clark's At Home on Friday afternoon was Miss Edith Sterns, who ushered the guests into the dining room, and whose name was inadvertantly ommitted.

Mr. W. J. Reid, District Representative of Prince County, returned to Charlottetown yesterday via Georgetown, after an unsuccessful attempt to get to Woodstock, N. B., where he was to have addressed an agricultural convention. He left by the Carferry last Sunday and got only as far as Pictou.

The body of Miss Edith McKenna was brought to the city yesterday and conveyed to her parents' home at Mermaid. The funeral will take place on Tuesday at 1 p.m., from her late residence to R. C. Cathedral, thence to Cemetery.

Mr. W. B. Jepson, of Peterborough, Ont., arrived in Charlottetown yesterday, via Georgetown, to take up his duties as Accountant of the Bank of Nova Scotia, in succession to Mr. W. C. Sinclair, who has been transferred to St. John.

Mr and Mrs. S. G. Peppin and two children, of Ottawa, arrived in Charlottetown yesterday via Georgetown and will take up their residence here. Mr. Peppin is connected with the Botany Branch of the Department of Agriculture and has been appointed to this district.

Popularity of New Dictionary Grows

New Universities Dictionary Presents Subject Instructively.

One of the first things that must be learned by the young man or woman who sets out to become a thoroughly competent stenographer is the proper use of punctuation. Morris W. Croll, Ph.D., of the Department of English Princeton Universities, has contributed an interesting and highly instructive chapter on this subject in The New Universities Dictionary being offered to the readers of this paper.

Professor Croll explains how the number of punctuation marks in common use has gradually increased with the development of the art of printing. Through the use of these signs the meaning of printed or written discourse is rendered clearer to the eye of the reader. How and when to use each of the twelve marks now employed is fully explained by Professor Croll, and the rules he lays down can be easily learned.

The remarkable success which has attended this dictionary offer shows that the people of this city appreciate the opportunity given them to secure at a nominal cost such a valuable educational work.

Miss Ada S. Bradbury
142 Prince Street, next to Kindergarten
Art Needle Work and materials for working. Stamped Linens and Threads of all kinds.

A Nice Display of Toilet Goods

This store is and has always been recognized as headquarters for all that is good in high quality toilet preparations. We have everything in toilet preparations that dainty women desire and know that the quality in every case is unquestionably superior.

Every toilet luxury you could desire—every article you need is included in our present big display of Colgate's dainty toilet preparations.

And there is other good lines too. Come in today and see the whole, big display.

The 2 Macs DRUGGISTS
149 GREAT GEORGE STREET

Does Food Distress YOU ?

When that feeling of discomfort comes to your stomach after eating—take care, for it may be the fore-runner of something serious.

Our "DIGEST" Tablets

will cure any form of indigestion, dyspepsia, etc.

The tablets stimulate the weakened organs in to healthy normal action.

Price 35c per package

"DIGEST" IS PUT UP AND SOLD ONLY BY

Johnson & Johnson
The Quality Drugstore
Cor. Kent & Prince Sts.

G. M. Moore
S. A. McLeod

Moore & McLeod

J. P. Gordon
W. A. Stewart

The Wall Paper Men
119—121 Queen Street Charlottetown

We'll Make the Old House Look Like a New House

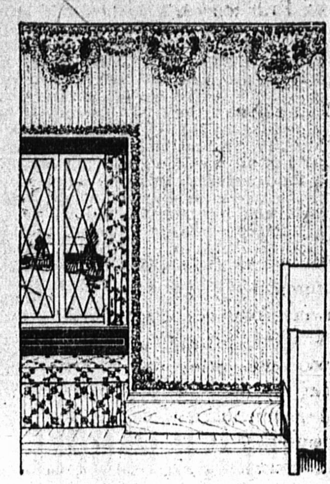

THAT'S ONE OF THE missions of this wall paper shop.

Every house can't be a new house But with tasteful wall paper, every house can look like a new house.

The Wall Paper Men are in business to see that you get right wall paper for your money.

The right kind is to be had here—it's only a matter of looking.

7c to 5.00 ROLL
OUR PRICES ARE BASED ON DOUBLE ROLLS

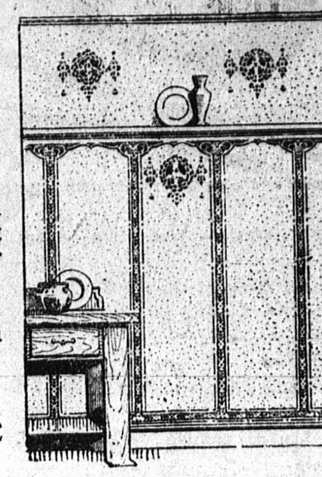

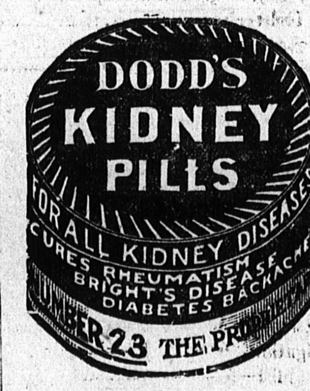

Manicuring

Phone 314 Miss D. Rudge for appointment. 171 Great George St.

7367-2-14M1Mo.

House Cleaning Time

Let us do your Spring's House Cleaning.
We are experts in this line, and have been pleasing our customers for the past forty years.

P. H. Trainor & Son
118 Kent Street Opp The Revere

Bracelet Watches

We have on display in our windows a big assortment of Military Strap Watches in Waltham, Elgin and the best make of Swiss at
$2.75 up

G. H. Taylor
Jeweler & Optician

No Person Minds

an upset store when they see improvements. The carpenters and other workmen are nearly done.

Come In

and we will attend to your wants promptly.

For A Few Days

we offer:—
80 pairs assorted broken lines in Misses' and Women's Boots to clear a

20 p. c. Discount

The first price was 2.50 to 4.50. Now is your chance.

Morris & Smith

Good Potatoes

Send in your order for potatoes today. We have the best procurable.

We carry all brands of flour, let us send you a barrel.

Order your groceries from us, our stock is complete.

Get your papers and magazines here, we have them all.

C. A. McDonald
160 Victoria Row
Opp. Post Office
Telephone 153—Y

CANADIAN GOVERNMENT RAILWAYS PRINCE EDWARD ISLAND

TIME TABLE IN EFFECT DECEMBER 27th, 1915.

Trains outward—Read down.						Trains inward—Read up.			
Tues.& Fri.	Daily ex.Sun.	Daily ex.Sun.				Daily ex.Sun.	Mon.Wed. Thur.Sat.	Tues. & Fri.	Tues. & Fri.
P.M.	P.M.	A.M.				P.M.	A.M.	P.M.	A.M.
2.50	1.45	7.00	Dep.	Charlottetown	Arr.	5.25	11.30	12.10	10.10
4.15	2.39	8.13		Hunter River		4.15	10.31	11.03	8.50
4.55	3.08	9.00		Emerald Jct.		3.32	10.03	10.19	8.00
	3.32	9.45		Kensington		2.51	9.38	9.45	
	3.55	10.20	Arr.	Summerside	Dep.	1.20	9.15	9.15	
	Tues. Thur. & Sat.						Daily ex.Sun.	Mon.Wed. & Fri.	
	4.15	11.30	Dep.	Summerside	Arr.		8.55	12.15	
	5.14	1.14		Port Hill			7.54	10.42	
	6.07	2.44		O'Leary			7.01	9.25	
	6.51	3.57		Alberton			6.21	8.22	
	7.30	5.00	Arr.	Tignish	Dep.		5.45	7.30	
	Mon. Wed. Thur. & Sat.						A.M.		
5.00		3.55	Dep.	Emerald Jct.	Arr.		8.50		7.50
5.50		4.25	Arr.	Cape Traverse	Dep.		8.00		7.00
	Daily ex. Sat. & Sun.	Sat. only.				Sat. only.	Daily ex. Sat. & Sun		
	Sat. & Sun. only	only				only.	Sat. & Sun		
	P.M.	P.M.				A.M.	A.M.		
	3.10	3.10	Dep.	Charlottetown	Arr.	9.45	10.00		
	4.57	4.25		Vernon River		8.31	8.23		
	7.00	5.55	Arr.	Murray Harbor	Dep.	7.00	6.30		
	P.M.	P.M.				A.M.	A.M.		
	3.00	3.00	Dep.	Charlottetown	Arr.	10.30	11.05		
	4.55	4.15		Mt. Stewart		9.15	9.35		
	5.39	4.54		Morell		8.40	8.56		
	6.12	5.19		St. Peters		8.17	8.25		
	7.45	6.30	Arr.	Souris	Dep.	7.00	7.00		
	8.55	7.35	Arr.	Elmira	Dep.	5.40	5.40		
	4.40	4.15	Dep.	Mt. Stewart	Arr.	9.20	9.40		
	5.32	5.27		Cardigan		8.04	8.15		
	6.20	5.56		Montague		7.33	7.40		
	7.05	6.40	Arr.	Georgetown	Dep.	6 50	6.50		
	Daily ex.	Sat.				Sat.	Daily ex.		

Big Closing Out Sale

$20.000 Dollars Worth of Dry Goods Offered at Slaughter Prices

As I have decided to go out of the General Dry Goods Business, and must have an empty store by August first, I now offer to the Public my entire stock at greatly reduced prices in every Department.

A good deal of this Stock was bought before the advance in Woolens, Linens etc, and is good value even at the regular retail price. It will be a great saving for those who can buy in advance to purchase Heavy Underwear, Sweaters, Hosiery, etc , in preparation for next winter.

Don't forget that Dry Goods are advancing week after week in leaps and bounds. Buy Now.

Sale will begin on Monday, April 3rd. Terms Cash—No goods on approval.

L. J. REDDIN

8026-3-31Mfmwtf.