THREE SHOWS DAILY

STARTING MONDAY

PRINCE EDWARD

The Capitol

TWO DAYS ONLY TODAY & SAT.

THE 3 MESQUITEERS in PALS OF THE SADDLE

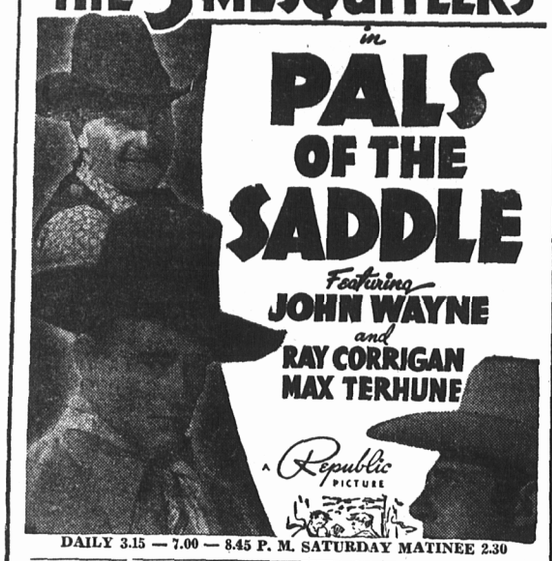

Featuring JOHN WAYNE and RAY CORRIGAN MAX TERHUNE

A Republic PICTURE

DAILY 3.15 — 7.00 — 8.45 P. M. SATURDAY MATINEE 2.30

ALSO: SERIAL—CARTOON—COMEDY

1825 1939

The Benevolent Irish Society

presents

"LAUGHING IRISH EYES"

A Comedy in three acts
by CHARLES GEORGE

Published by Walter H. Baker & Co. Boston.
Produced under the personal direction of
PIUS J. CALLAGHAN

PRINCE EDWARD THEATRE

FRIDAY, MARCH 17th.

Matinee at 3.15, Evening Performance 8.15
Under the disinguished patronage of
Hon. George D. DeBlois and Mrs. DeBlois
Hon. Thane A. Campbell and Mrs. Campbell
His Worship Mayor A. E. Foster and Mrs. Foster

Tickets on sale now at Hughes Drug Store, Reddin Bros., Jenkin's Pharmacy, Victor Coyle's, and at the Box Office on Friday, March 17th.

Admission Matinee Children 15c Adults 50c
Evening Performance all seats 50 cents.

Sale of Candy by the Girl Guides
Music Supplied by O. K. Presby and his Orchestra
Lucky Door Prize at evening performance donated by Reddin Bros.
5 SPECIALTIES 5
PROCEEDS IN AID OF CHARITY FUND

The Central Guardian

This column is reserved for news of local interest but advertising of a newsy nature may be inserted at 5 cents a word strictly payable in advance.

CONFEDERATION LIFE INSURANCE L-9789-7-21-31.-

BIRTHDAY GREETINGS — Mr. Joe O'Brien, who is today celebrating his 46th birthday has received Birthday Greetings from the Prime Minister of Canada, Hon. A. E. McLean, Mr. H. R. Stewart and Mr. J. Lester Douglas.

ATTENTION RURAL SCHOOL TEACHERS!—Have you told your pupils about the money prizes offered by the Women's Institute for the essay on "Rural Home Sanitation"?
L-990-3-8-10-13-15-17.20.

MURRAY HARBOR NORTH AND PETERS ROAD. — On Sunday, March 19th there will be service in the Peter's Road Presbyterian Church at 11 A. M. and in the Murray Harbor North Presbyterian Church at 3 P. M. L-1193-3-17-11.

PRESBYTERIAN CHURCH IN CANADA.—Brookfield Charge. Services next Lord's Day. Glasgow Road 11 A.M. Hartsville 3 P.M. Brookfield 7.30 P.M. Service for Youth. Temperance awards presented at evening service
L-1183-3-18-11.

AN ILLUSTRATED LECTURE will be given by Evangelist J. A. Toop at 8.30 Sunday evening March 19th, in the S. D. A. Church at 22 Lapthorn Ave. The song service will start at 8.15. The sermon will be "A Plain, Pointed, Positive Message Announced in The Sky." Wonders of the Twentieth Century will be shown on the screen. Everybody is welcome. L-1187-3-17-11.

NEW WALLPAPER. — Holmans, Charlottetown store have recently received their annual carload of Wallpaper with a total of over two hundred patterns to select from. Clip this local from this paper and mail it to R. T. Holman Ltd., Charlottetown with your name and address and you will receive free their new wallpaper catalog.
L-359-2-17,21,24,28,3,3,7,10,14,17,21

EPIDEMIC OF SHOPLIFTING—A Sydney dispatch says:—A recent outbreak of petty thefts from local stores has brought action by city merchants who will ask that the maximum penalty be imposed on all persons convicted of shoplifting. At present there is one man, Charles Purcell, 32, of Prince Edward Island, awaiting sentence on shoplifting charges. His companion Benny Gillis, 23, was freed when Police Chief W. R. Tracey withdrew the charge against him. Two Glace Bay men, Hugh MacDonald and Tom MacKinnon, were sentenced to imprisonment two weeks ago when arrested for shoplifting shortly after being released from the county jail.

Would Answer Resignation Request Sharply

OTTAWA, March 16 — Prime Minister Mackenzie King told the House of Commons today he "would answer pretty sharply" any request for the resignation of Defence Minister Mackenzie.

The point was raised when Grant MacNeil (C. C. F. Vancouver North) asked whether "the Air Defence Council of Canada" had asked for the Defence Minister's resignation because of unsatisfactory conditions regarding air defence, as reported in the Winnipeg Free Press March 10.

"I submit that is not a question that should be asked on the orders of the day nor do I think it is a question that requires an answer," replied the Prime Minister.

"I would, however, say to my honorable friend that I have had no communication of the kind mentioned and if I had I would answer it pretty sharply."

(No organization called the Air Defence Council of Canada is known here. There is, however, an honorary advisory committee on air defence, headed by Air Marshall W. A. Bishop, which was appointed by Mr. Mackenzie.)

GENTLE BUTCHER

YARMOUTH, England — (CP)—So few blows were struck in a fight between Butcher Gascoigne and Fred Mills that before the 12 rounds were over, the crowd was harmonizing on "Dear Old Pals" and "The Lambeth Walk."

ANNOUNCING THE OPENING O

"Green Dot"

MILLINERY PARLOR

Under the Management of

MISS BEATRICE WALSH

Showing a complete line of Ladies' Hats in all shades and styles. Ladies are invited to call and the exclusive display.

159 Kent Street — Next to Stewart's Baker

In Memoriam

MRS. MAY MILLIGAN

There passed away at Augustine Cove on January 19th, 1939, Mrs. May Milligan, after an illness of only one day at the age of 65 years. She was the daughter of the late Mr. and Mrs. Nelson Thomas of Augustine Cove. Possessed with a kind and genial disposition she was loved by all who knew her and will be greatly missed in the home where old and young were always welcomed. She leaves to mourn their loss three daughters and one son, namely, Mrs. Kenneth Cameron, Mrs. Wm. Burke, of Augustine Cove, Margaret and Charles at home, also a number of sisters.

The funeral was held at her home on Saturday, Jan. 21st when a large number of people assembled to pay their respect to one they loved. The service was conducted by her pastor, Rev. S.D. Trites, assisted by Rev. F. M. Young. Hymns sung were: "The Sands of Time Are Sinking," "Nearer My God to Thee.

The pallbearers were Messrs. Frank Murphy, Joh Robert Cameron, We as, A.A. Waddell, H Interment was in t at Tryon, Rev. Mr. Y ing the service at th

Third Ice For Cape

SYDNEY, N. S., Hockey fever contin Breton although the for the Allan Cup eliminated by Saint ers.

A drive is underw artificial ice rink north side of the would serve North surrounding districts the third artificial Cape Breton circuit.

Sydney's Forum w few years ago and t Miners' Forum was ly before last Christ

THE MARCH OF VALUES NEVER ST

Values that hit the mark Low Everyday P

Island Brand
LOBSTER
6 Oz. Tin — — — 23c

Maple Leaf
PURE LARD
1 Lb. Pkg. 12c 2 Lbs. 23c

Eaton's
BULK TEA
Lb. — — — — — 41c

Bulk
ICING SUGAR
Lb. 9c. 3 Lbs. — — 25c

PASTRY FLOUR
7 Lb. Bag — — — 25c

Old City
Orange MARMALADE
2 Lb. Jar — — — — 23c

SUNSHINE No. 2 TIN
GRAPEFRUIT JUICE Tin 10c 2 f
POLO GREEN CUT
BEANS No. 2 Tin 7c 4 for
EVAPORATED
MILK Any Brand, Tin 9c 3 Tin
CUTEKETA
SALMON Tall Tin, Each 12c 2 Ti
CHIPSO Large Package
NO. 4 LEADER
BROOMS 4 String, Each
JEWEL
SHORTENING Lb. 13c 2 Lbs.
CULVERHOUSE
PEARS No. 2 Squat Tin 10c 3 Tin
MAPLE LEAF No. 2½
TOMATOES No. 2 1-2 Lge. Tin 9c 3 fo
AYLMER
CHERRY JAM 2 Lb. Jar
SHRIMP 5¾ oz. Tin
EATONS EMPIRE
COFFEE Fresh Ground, Lb.
CANADA FIRST
PEAS 17 oz. Tin 9c, 3 Tins
MACARONI Bulk, Lb. 5c, 2 Lbs.

MEAT COUNTER
Hamburg Steak Lb. 15c. 2 Lbs. 29c
Corned Pork Hocks, Lb. — — 10c
Sweet Pickled Corned Beef, Lb. 12c
Rolled Roast Beef, Lb. — — — 19c
Breakfast BACON Sliced. Lb. 27c
Fresh Haddock Fillets, Lb. — 19c
Trimmed Haddock, Lb. — — — 12c
Cod Steaks Lb. 14c. 2 Lbs. — 27c
Smoked Fillets Lb. 12c. 2 Lbs. 23c
Fresh Scallops, Lb. — — — — 29c
Boneless Codfish Lb. 13c. 2 Lbs. — — 25c

FRUITS and VEGETAB
Jaffa
Oranges, Large Size. Dozen
Grapefruit, Medium Size
Each 7c. 4 for
Apples, Winesaps, Dozen
Sunkist Med. Size ORANGES Doz. 25c. 2 Doz. 49
Local
Carrots Lb. 3c. 10 Lbs.
Local
Parsnips Lb. 3c. 10 Lbs.
Cabbage Head
Fresh Spinach, Lb.
Head Lettuce, Each 18c. 2 f
Large Celery Head

WHITE BEANS Lb. 4c. 5 Lbs. 19c
Bulk PEANUT BUTTER Lb. 13c. 2 Lbs. 25c
CROWN BRAN CORN SYRU 2 Lb. Tin 5 Lb. Tin

THE CANADIAN STORES LT

PRINCE EDWARD

NO PICTURES TODAY
B. I. S. PLAY

SHOWING SATURDAY ONLY
2:30—7—9 P.M.

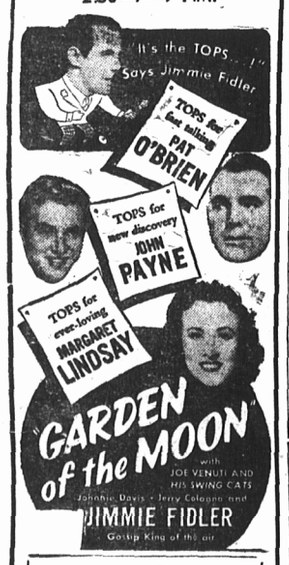

ADDED
"YOUTH MARCHES ON"
A CANADIAN SHORT BASED ON THE "OXFORD" MOVEMENT.

'Garden Of The Moon' At Prince Edward Today & Saturday

Music and comedy are the two basic ingredients of "Garden of the Moon," the Warner Bros., production based upon the Saturday Evening Post story of the same name which opened yesterday at the Prince Edward Theatre with Pat O'Brien, Margaret Lindsay and John Payne in the featured roles.

Aside from the continuous entertainment it affords, "Garden of the Moon" is likely to become a memorable production because it introduces John Payne to the motion picture public in the first important role with which he has been entrusted since he came to Hollywood a couple of years ago.

Besides the three featured players, the new musical picture has a cast that includes some of the cleverest entertainers who have ever appeared on the screen. Four of them are famous swing-style musicians who happen also to be first-rate comedians all. They are Johnnie Davis, Joe Venuti, Jerry Colonna and Ray Mayer.

Another interesting feature of the production is the appearance of the famous Jimmie Fidler of the air lanes, who plays himself in the story. The impressive cast is rounded out by such reliable players as Melville Cooper, Isabel Jeans, Penny Singleton, Mabel Todd, Curt Bois, Dick Purcell and Granville Bates.

The melodic background against which the efforts of the comedians are projected, consists of five new songs written by those famous fashioners of hit tunes, Harry Warren, Al Dubin and Johnny Mercer. Payne sings all of them, with the assistance on a couple of them of the vocal and instrumental efforts of the Messrs. Davis, Venuti, Colonna and Mayer, and all of them are played by a specially formed band of real swing virtuosi, of whom the four gentlemen just mentioned are the aces.

3 Mesquiteers At The Capitol Today And Saturday

Here come those cowboys again! The Capitol Theatre's current billing gives western fans another treat. The Three Mesquiteers, three gallant gentlemen of the sagebush, ride their fast and furious way to cinema glory in "Pals of the Saddle," Republic picture featured at the Capitol for two days starting today.

The Three Mesquiteers are not new to local fans. Republic has starred them in a distinguished series which sets a new pace for modern westerns. "Pals of the Saddle," however, introduces a new character in the starring trio. John Wayne, who takes the place of Robert Livingston, who has graduated into feature roles. Wayne is no stranger to western fans; he has long been a star in his own right, and his inclusion in the "Mesquiteer" triumvirate is a canny move by the studio.

"Pals of the Saddle" deals with the adventures and misadventures of the three cowboys who get themselves involved in a gunpower plot, "Monium," a new chemical which is used in the manufacture of modern explosives, can be found only in desert regions such as the mesquite country in which our three heroes hold forth. Tucson, Stony and Lullaby ride right into the midst of a plot to smuggle this rare chemical out of the country and ship it to combatant countries in violation of our Neutrality Act. But the Mesquiteers —with the aid of a lovely girl played by Doreen McKay —squelch the plot in a highly original and entertaining manner.

LIMBER WITH DRILL

CAMBRIDGE, England — (CP) —On off days from rowing, the Cambridge University boat crew works out with Swedish drill.

HOCKEY

A interesting game of hockey was witnessed here yesterday at the Memorial Rink when the short-course students from the St. F. X. Extension Dept. representing P.E.I. and Nova Scotia met on the ice, for the second game of the series.

Fast playing marked the entire course of the game which ended in defeat for the N.S. team by a score of 6-2.

Personell of P.E.I. team: Goal —P. Gallant; def. G. MacInnes, F. Purser; for., S. MacAulay, C. MacAdam, E. Callaghan, A. Gallant.

Personell of N. S. team: Goal—G. Brown; def., MacIntosh, J. MacCormac; for., C. Savoy, B. Ness, Doherty, E. Wilcox.

SUMMARY

1st Period

1 MacAulay (MacInnes).
2 Savoy, unassisted.
3 Callaghan (MacInnes).
No penalties.

2nd Period

4 MacAulay (McInnes, Callaghan
5 MacInnes, unassisted.
No penalties.

3rd Period

6 Savoy, unassisted
7 MacAulay (MacAdam).
8 MacAulay, unassisted.
No penalties.
Referee—MacIsaac.
Timekeeper—W. O'Brien.
Goal judges—M. Cheverie, C. MacDonald.

Uigg and Grand View Shipping Club

The 15th annual meeting of Uigg and Grandview Shipping Club was held on Feb. 9th, president Lloyd Robbins in the chair.

The secretary's report was encouraging in the point of increased business, 1938 being a banner year of the organization since its inception Feb. 24th, 1923.

The following is a summary as outlined by the secretary's report.

Number of hogs shipped was—1123.

Prices ranged from 9 cents low to 14 cents high.

Average price—$11.30.

Average price received per hog—$18.00.

No. of lambs shipped—49.

Prices ranged from 8c to 6c.

Total value of all shipping—$20,031.62.

No. of shipments, 26; approximate no. of shippers, 150.

A few of the outstanding shippers who shipped over 20 hogs may be mentioned as follows:

J. O. McLeod, Uigg, 59 hogs, graded 39A, 6B, value $1152.64, averaged $20.00 per hog, 70% selects.

W. Dawson, Uigg, 43 hogs, graded 31A, 5B, value $820.67, averaged $19.00 per hog, 68% selects.

Edison McLeod, Uigg, 26 hogs, graded 23A, 1B, value $521.79, averaged $20.00 per hog, 88% selects.

D. J. Gillis, Kinross, 22 hogs, graded 8A, 3B, value $377.44, averaged $17 per hog.

W. M. McKinnon, Uigg, 21 hogs, graded 8A, 3B, value $384.14, averaged $17.50 per hog.

L. L. Robbins, Kinross, 21 hogs, graded 9A, 4B, value $371.98, averaged $17 per hog.

J. S. Martin, Kinross, 20 hogs, graded 9A, 4B, value $345.80, averaged $17 per hog.

J. A. McPherson, Bellevue, 20 hogs, graded 13A, 3B, value $393.17 averaged $19 per hog.

Average dressing percentage per car—72%.

No. of A's totalled 50% of entire shipping or 75% of hogs in weights.

1937 showed A's to be 20% of entire shipping or 50% of hogs within weights.

The President's Address

Gentlemen: —We are met tonight in our 15th annual meeting of our Shipping Club. During our 15 years of operations we have had our ups and downs in volume of business and market values. So low was our volume of business that for some years it seemed improbable that we should carry on. During the depression our volume dropped to $4,000 business. In 1932 business began to revive principally through the adoption of rail grading and the opening of the bacon trade with the British market, Canada's quota being 2 1-2 million hogs.

This year we record a banner year with shipments over 11 hundred hogs, netting shippers over $20,000. This increase is due to the fact that farmers have very much increased their holding of hogs which for the past few years formed the principal source of farm revenue.

A number of farmers show returns of over $500. All farmers are benefitted by the very satisfactory prices received although the number of hogs they sell are few.

The grading of hogs comes in sometimes for serious complaints and criticism. Some farmer stupidly attributes poor grade and low dressing percentages and cuts to the Livestock Marketing Board when they should know better. Graders are appointed by the Dominion Government and are directly responsible for grades and cuts. If a grader is partial in his grading and not giving the farmer a square deal, a complaint should be registered with Federal representatives to have the culprit removed. As a move in the right direction, one might suggest that graders should be changed periodically.

In reference to prices, whether they should remain much longer at their present high level is a matter of conjecture. Some factors to which the high prices of 1938 are due are as follows: First, the poor crop in Western Canada resulted in the diminishing of 6,000,000 hogs in Canada. One quota on the British market by which we are 1 1-2 million short, coupled with the high prices prevailing for bacon of from 90 to 100 shillings per cwt.

1939 shows a much better crop in the West. With market values for cats and barley low, will result in increased holdings of hogs which probably will not affect very seriously markets for 1939, but may for 1940. Any farmer who can get the Agricultural Outlook for 1938 can read for themselves.

In the past year we competed at the Amherst Fair with a quota of 13 hogs. This quota was selected by S. D. Irvine, of the Dominion Live Stock Branch. The selection of good stock was difficult as there was not many finished hogs to choose from and we were outclassed by Montague Club who selected theirs from carload lot. However, we succeeded in obtaining third prize. This was the second time we competed at Amherst Fair, capturing a prize each time. We are proud of our achievements in this direction as every member should know the pioneer effort in co-operative shipping of live stock, especially hogs and lambs, originated at Uigg. The first co-operative shipment took place on February 5, 1924, to Montreal and our exploration in organization of our club led to a revolution in hog marketing. Now over 30 clubs dot the province, leading to the organization of a Livestock Marketing Board which handles several thousand hogs a year. The honors are due to the pioneer efforts of the charter members of the Uigg and Grandview Livestock Shipping Club.

Our Marketing Board is a very efficient organization that gives us good service. The past season most shipments went to Montreal. A year ago our returns re grading was anything but satisfactory. Mr. Gillis began to ship through to Montreal with a remarkable improvement re grades and dressing percentages, and for 1939 we are looking forward to a continuation of this improvement.

In closing I might point out that during the fifteen years we were in operation, our club has shipped over ten thousand hogs, five thousand lambs and two hundred calves, valued at $200,000. Not a small contribution to live stock marketing.

Today's Short Wave Radio Program

(All Time is Eastern Standard)

FRIDAY, MARCH 17

NEW YORK

10:00 a.m.—Musical Interlude. W3XAL, 11.78 meg., 16.8 m.

MOSCOW

4:00 p.m.—From the Land of the Volga. RAN, 9.6 meg., 31 m.

LONDON

6:35 p.m.—BBC Television Orchestra GSE, 11.86 meg., 25.2 m.; GSD, 11.75 meg., 25.5 m.; GSC, 9.58 meg., 31.3 m.; GSB, 9.51 31.5 m.

ROME

7:30 p.m.—Guest Night; Amy Bernardy: "Rome's Midnight Voice" 2RO, 11.81 meg., 25.4 m.; IRF, 9.83 meg., 30.5 m.

BOSTON

7:30 p.m.—Home Towns in America. WIXAL, 6.04 meg., 49.6 m.

BERLIN

7:45 p.m.—"The Peasant Wedding." DJD, 11.77 meg., 25.4 m.

SCHENECTADY

8:00 p.m.—The Classics. W2XAD, 9.55 meg.; 13.4 m.

NEW YORK

9:00 p.m.—Orson Welles. W2XE, 11.83 meg., 25.3 m.

BERLIN

9:30 p.m.—Beautiful Songs. DJD, 11.77 meg., 25.4 m.

LONDON

9:40 p.m.—"Sewing Song," program in praise of rhythm. GSD, 11.75 meg., 25.5 m., GSC, 9.58 meg., 31.3 m.; GSB, 9.51 meg., 31.5 m.

GUATEMALA CITY

10:00 p.m.—Radio Theatre (In Spanish). TGWA, 9.68 meg., 31 m.

PARIS

11:25 p.m.—Talk on French Events: Lift in Paris (In English). TPB7, 11.88 meg.; 25.2 m.; TPA4, 11.71 meg., 25.6 m.

TOKYO

12:45 a.m.—News Flashes (English). JZJ, 11.80 meg., 25.4 m.

Personals

The condition of Mr. B. R. Brown, York, shows no improvement.

Miss Frances Vesey, York, is spending the week at Amherst, the guest of the Misses Bryenton.

Mr. Ebenezer Brown, York, spent yesterday in the city.

Mr. and Mrs. Joseph MacCormack, Pleasant Grove, spent yesterday in the city.

The condition of Mr. Alf. J. Doyle, York, at the P. E. Island Hospital, shows much improvement.

The Guardian regrets to learn of the serious illness of Mrs. Alf. Morrison, Pleasant Grove.

The little son of Mr. Jas. Hardy Pleasant Grove, has entered the P. E. I. Hospital for treatment.

Mrs. H. W. Hughes, Norboro, and Mrs. D. O'Connor, Clinton, were recent guests of Mr. and Mrs. A.A. Macdonald, Fitzroy St.

Miss Freda Dingwell of Summeside spent a very pleasant week-end in Charlottetown.

Mrs. Charles Henderson of Fernwood, is visiting in Charlottetown the guest of her brother, Mr. Gordon McCallum and Mrs. McCallum.

Miss George Schurman of Holman's, Ltd., Summerside, spent the week-end in Charlottetown, returning to her home on Monday.

OPERATION A SUCCESS

RICHMOND, England — (CP)—Helping his Oxford University golf team defeat Mid-Surrey, W.S.T., Whitelaw, in his first tournament after an appendicitis operation, carded a score of 69.

DOGS DIE AFTER ALL

(By The Canadian Press)

UCKFIELD, England — A prize red setter and 10 kennel companions, reprieved in November by an appeal after being convicted of sheep worrying, have been ordered destroyed.