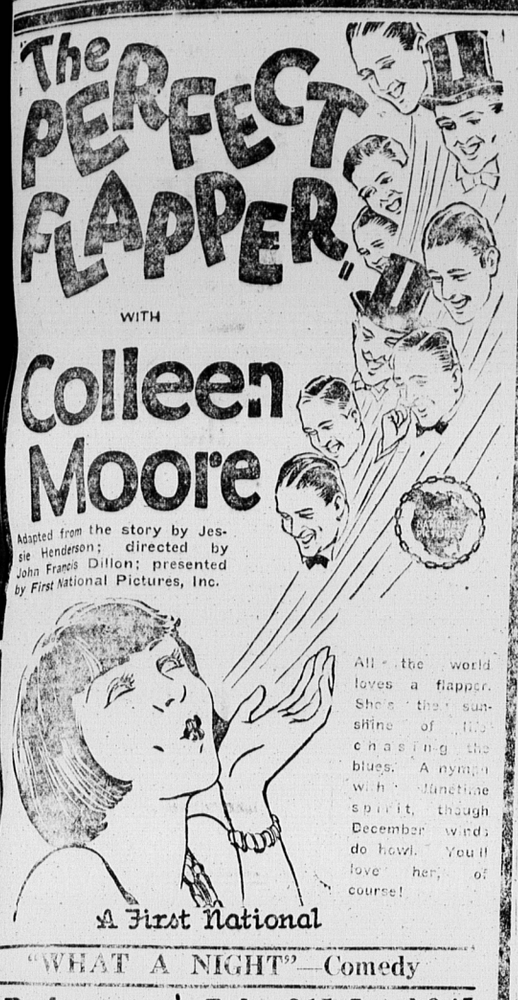

"WHAT A NIGHT"—Comedy

Prince Edward | Today 3.15, 7 and 8.45 Matinee—16c, and 11c. Night—26c, 21c, 11c.

THE CENTRAL GUARDIAN

SHOP FROM Holman's Catalog.

JOY FOR THE WHOLE FAMILY for young and old—we have it at this office. Complete set cross-word puzzle 50 cts. tf.

POSTPONED SALE.— Auction sale at John McPhee, Fairview, will take place Wednesday, March 4th. 684-2-28-3i.

SALE CONTINUES TUESDAY— A few odd lines of groceries, shoes men's, women's and children's, underwear. Stanfield's.—A. Aylward & Co., 93 Queen St. 724-3-3-1i

ON HIS WAY HOME—Word was received from Mr. H. J. Logan, M. P., stating that he expected to be in New York on Saturday and that he would proceed at once to Ottawa. He is now in the Bahamas.—Amherst News.

GIFT OF APPRECIATION.—The Auxiliary of The Women's Missionary Society, Little Sands, at their last meeting, presented their President, Miss Janet MacKay, with a Life Membership Certificate to the Society in recognition of her valued services. Miss MacKay has been President of this Society since its organization—upward of twenty-five years ago, a record which speaks for itself.

PERSONALS

Miss Katie Kelly, Lake Verde, was a visitor in the city yesterday.

Mr. Pius Kelly, Lake Verde, was visiting in the city yesterday.

Mrs. John Power, Tracadie was a visitor to the City yesterday.

Messrs. Judson and MacKinnon, Alexandria, paid a flying visit to Eldon, Sunday by motor, going by way of the ice and report it in good travelling condition.

Miss Lucy and Mr. George Doherty have returned to their home in Kingston after spending the past three weeks with friends in Pinette.

Miss Esther Younker, Kingston has returned to her home after spending the past week in Pinette the guest of Mr. and Mrs. John Buchannan.

Miss Constance Hackett of Tignish, P. E. I., is spending a few days in Amherst visiting her aunt Mrs. Lawrence Curry, Upper Victoria St. Amherst.

Messrs. M. W. Wood and W. McNeill, have returned home after a trip bringing with them a number of very fine horses, they are to be congratulated for bringing such fine stock to the Island.

Miss Florence McDonald has returned to Middleton, Mass. after a week's visit to Forest Hill called there owing to the illness of her father Mr. A. D. McDonald, who is slightly improved.

CARD OF THANKS

Mrs Mary J. Jenkins and her son, John G., wish to thank neighbors and friends for their kindness and sympathy in their sad bereavement. 732

TOMMY KNEW

"B-e-d spells bed," said the teacher for the twentieth time to her backward pupil. "Now do you understand, Tommy?"

"Yes," said Tommy, glibly.

"Well, c-a-t spells cat, d-o-g spells dog and b-e-d spells what did I tell you b-e-d spells?"

"I—I've forgot, miss," whispered Tommy, contritely.

"What, you don't know what b-e-d spells after all I've told you?" Tommy shook his head.

"Well, once more, b-e-d spells what you sleep in. Now, what do you sleep in?"

"My shirt!"

WORTH YOUR WHILE TO REMEMBER AT THIS SEASON OF THE YEAR

REXALL SYRUP OF WHITE PINE AND TAR

is a reliable remedy for COUGHS AND COLDS

Price 35c and 60c per Bottle

Sold only by

MacKinnon Drug Co.

Phone 219 THE REXALL KODAK STORE P.O. Box 332

NEW LOT OF CROSS-WORD puzzles just received. Get yours now 50 cts. at this office. tf.

EVERYBODY is a cross-word puzzle fan now—we have one for every age. Complete set 50 cts at this office. Get one while they last. tf

AUCTION SALE TOMORROW AT EMERALD—See big advertisement on Page 6 today's issue. A farming opportunity. Don't miss it. 735

SALE AT EMERALD—An opportunity to buy choice young cattle, cows, hens, etc, also farming implements, crop and household furniture at big auction sale tomorrow at James A. Murphy's Emerald. 735

FUNERAL YESTERDAY— The funeral of the late Mary Adele Scott was held yesterday morning from her late residence, Green Street, to St. Dunstan's Cathedral where a Requiem High Mass was celebrated by Rev. Maurice McDonald Service at the grave was conducted by Rev. P. Walsh.

POLICE COURT—A man charged with selling liquor illegally, was fined $300.00 or five months at the Police Court yesterday morning. A similar case was adjourned for judgment until March 9th. John Gallant convicted on a charge of having stolen goods in his possession, had his sentence suspended for twelve months, pending good behaviour. It being his first offence, a man charged with drunkenness was dismissed without a fine.

OFF FOR THE MAINLAND — Mr. E. Murphy, who so successfully staged the Firemen's Circus, leaves this morning for the mainland having completed his business here for the present. Mr. Murphy proceeds first to Sussex, N. B. next to Dartmouth, N. S. and then to Halifax, N. S. his services having been secured in each of these places for charitable projects.

ISLANDER DEAD — Word has been received of the death on February 25, 1925, of Daniel G. Squire at Allston, Mass. Mr. Squire was a son of the late Job and Jean Doull Squire of Greenwich, (St. Peter's Bay). Prior to his departure from the Island nearly forty years ago he was located at Cornwall, where he carried on the house building and contracting business, which he later pushed more extensively and successfully in and around Boston, Mass. He leaves to mourn his wife, nee Mary McRae of Nine Mile Creek, a sister of Mrs. James Taylor, Sr., of St. Peter's Island also two sons and one daughter.

FOREST HILL NOTES — The many friends of Mr. A. D. Macdonald, regret his continued illness. His daughters Florence and Lilian Macdonald came from the U. S. to see him. Miss Florence Macdonald is one of the most successful teachers of this Province and is now teaching in Middleboro, Mass. She returned Friday to resume her duties there. Her many friends wish her every success in her chosen profession. Our genial mail courier, Mr. Oscar Vanderstine of St. Peters is giving good satisfaction as he comes along his route regardless of weather conditions, the school is progressing favorably under the skilful management of Miss Brown. The icy condition of the roads is causing some regrettable accidents. Miss Katie Matheson fell and fractured her knee cap and Martin Gillis while coasting at the school broke his leg below the knee. The sportsmen of St. Peters and vicinity intend holding a horse race on St. Peter's Bay ice in the near future. Owners of fast horses should make a note of this as it looks fair to be the best time of the season. The concert at St. Peter's Tuesday night was a grand success and was enjoyed by all.—Mr. N. MacLaren has returned home after spending a month with friends in Montague.—Mr. C. E. MacKenzie, Alton, returned home Saturday after spending a week in Forest Hill and adjourning districts in the interests of Central Creameries, Charlottetown. While in Forest Hill he was the guest of Mr. D. M. Macdonald.—Mr. Norman Matheson and Mr. Donald Gillis have completed the contract of supplying wood for Dr. MacLaughlin of St. Peters.

SUCCESSFUL ENTERTAINMENT.—On Monday evening, Feb. 16th, the Curran Dramatic Club presented the four act drama, "The Dust of the Earth" in the hall at Curran Ban. A large number of visitors were present who enjoyed this popular play. The people of the surrounding districts also turned out to hear their local talent so that the hall was crowded. This however did not keep them from enjoying every phase of the performance and both the players and those who assisted by singing, dancing, etc., between the acts were greeted with much applause by the well pleased audience. The following is the cast of characters, David Moore—Aeneas Macdonald; Jerry, his son—Elmer McQuaid; Elizabeth, His Daughter—Isabel Macdonald; Rev. Dr. Templeton—Allan MacDonald; Susan, David's Wife—Lena Hagan; Nellie, "The Dust of the Earth"—Margaret Doyle; Wandering Tom—Leonard Macdonald; Mose—Jack McIntyre; John Parker—Jack Connick; Miss Arabella—Mary Connick. All of whom took their parts in a praiseworthy manner; and it would be very difficult to pick out the one that showed the most dramatic ability.

CROUP needs quick attention

Careful mothers give their children

CHAMBERLAIN'S COUGH REMEDY

It stops alarming croup coughs, eases stuffy, wheezy-breathing, raises choking phlegm easily, allows restful sleep. Benefits both children and grown persons.

Keep a bottle in your home all the time. No Narcotics. Sold everywhere.

BALANCE OF STOCK MUST GO NOW

Standing Room at a Premium Saturday. Come Today and Get Your Share of the Bargains.

PHILLIPS SALES COMPANY IN CHARGE

TODAY	TODAY	TODAY	TODAY
50 Pair Flannelette Blankets, Twelve Quarter	100 Yards Curtain Material, assorted patterns	100 Yards Chintz. Handsome Patterns.	360 Yards Towelling, Extra Quality, all Linen.
Now pair $2.35	For yard Now 39c	For yard 39c	For yard 18c

Store Open Every Day For Private Selling

AUCTION SALE ON EVERYTHING Sale Starts Tuesday at 2.30 p.m. 7.30 p.m.

Lots Of Stock To Choose From

LIMITED TIME TO DISPOSE OF THE BALANCE

BEER & WEEKS VICTORIA ROW. CH'TOWN

THIS STOCK MUST GO NOW

Millions of Fish Eggs Ready For Distribution

(Canadian Press))

OTTAWA, Ont., March 2—The Department of Marine and Fisheries collected over 741,000,000 fish eggs during the fall season of 1924. These eggs are now undergoing incubation in the various hatcheries from coast to coast and the resultant fry will next spring be distributed in suitable waters throughout Canada. The collection according to species is as follows:—

Atlantic salmon	33,198,000
Speckled trout	3,789,000
Brown trout	79,800
Landlocked salmon	1,500
Salmon trout	29,751,000
Whitefish	543,980,000
Cisco	26,920,000
Sockeye salmon	100,513,000
Spring salmon	2,327,500
Steelhead salmon	46,700
Coho salmon	207,800
Chum salmon	228,000
Kennerly's salmon	40,000
	741,086,200

An interesting point in connection with the collection at St. John hatchery, New Brunswick is that over 1,000,000 speckled trout and over 79,000 Brown trout eggs were taken at the ponds from parent fish which themselves has been reared at this point from the fry stage.

DID HIS BEST

The village magistrate was examining the victim of a motor car accident. "You say you didn't see his number," he remarked. "Could your swear to the man?"

"Well," said the villager. "I did; but I don't think he heard me.

Minards liniment for corns and bunions

IN MEMORIAM

MRS. AARON P. INGS

There passed away at Pownal, Thursday morning, Jan 22nd, Ellen Noye, widow of the late Aaron P. Ings who predeceased her just five years ago.

The deceased was in the 76th year of her age, and was esteemed for her kindly disposition. She was always willing to give a helping hand when asked in time of trouble.

Her place in the home will long be missed. She leaves to mourn one brother Samuel Noye of Hazelbrook, two stepdaughters; Mrs. Colvin Wood, Souris and Mrs. Vernon K. Wood, Pawnal, also two sons William Hedley of Pownal and J. Walter with whom she resided. Although the roads and weather were very unfavorable the funeral was quite largely attended. The services were conducted by her pastor Rev. G. Tilley. Interment was interred in the Pownal Cemetery.

The pallbearers were: Pope Noye, James Noye, Earlbress; Ernest Ings, Calvin Wood and Lloyd Ballam.

(Patriot please copy.)

MRS. WALTER SMITH

Of the many sad deaths which have lately occurred in our locality, the saddest is that of Mrs. Walter Smith, Newton, formerly Mary Agnes Monaghan, daughter of Mr. and Mrs. Ambrose Monaghan, Kinkora.

Despite the fact that she received the best skilled medical attendance and the most tender care and nursing the end came on February 7th after a week's illness. During this time she was daily visited by her devoted Pastor, Rev. M. J. Smith, who administered to her the last rites of the Holy Catholic Church of which she was ever a zealous member.

Mary Agnes as she was familiarly called was always a general favourite. In childhood she enjoyed that distinction and, in later years it became even more marked. At her old home in Kinkora she will be sadly missed, where the burning tears of a loving father and mother will not drive away the memories of a kind and dutiful daughter. St. Malachias Church will ever fondly remember her for there she was organist for many years, and now as we hear the strains of music peel forth, sweet yet sad memories seem to hover around the place where she once sat. At her husband's home the sorrow will be heart-rending, the loss irreparable for she was a happy young wife, a happy young mother, bright as the lark of the sky of the morning.

Besides her sorrowing husband and four small children she leaves to mourn her father and mother and two brothers.

The funeral, one of the largest ever seen in Kinkora, slowly wended its way to St. Malachia's cemetery where the remains of her who had been so gentle in life were sorrowfully laid to rest. The pall bearers were Bennet Carr, John A. Smith, John McCabe, Aden Mulligan, Isadore Smith and John M. Mulligan.

A ray of sunshine has left us
Which we know can never return,
We feel it now shines in Heaven
And is helping to beckon us on.

Australia Has Wonderful Track

(Canadian Press)

BERWICK, Pa., March 2—Twelve hundred freight cars, being built here for the South Australian government will be used on a road which has 300 miles of track without a curve and 1051 miles of track that does not cross a permanent stream. C. Baghurst, representative of the South Australian government declared recently. A. C. Leisenring, of Berwick, is now in Australia superintendenting reconstruction of the cars, which are being shipped in a "knocked down" condition.

BEWARE THE IDES OF MARCH

And fortify your system against the changeable weather of the Spring months.

There is no better Spring tonic than WAMPOLE'S EMULSION, so get it now.

We will treat you white at Worthy's Drugstore.

H. L. WORTHY

DRUGGIST

178 Queen St.

Phone 271

NR TO-NIGHT TOMORROW, ALRIGHT

A Vegetable Relief For Constipation

Nature's Remedy (NR Tablets) a vegetable laxative with a pleasant, near-to-nature action. Relieves and prevents *biliousness, constipation* and *sick headaches.* Tones and strengthens the digestion and assimilation.

Get a 25c Box. *Used for over 30 years*

Chips off the Old Block

NR JUNIORS—Little NRs

The same NR—in one-third doses, candy-coated. For children and adults.

SOLD BY YOUR DRUGGIST

STOCK QUOTATIONS

HALIFAX, March 2.—Quotations furnished by Johnston and Ward members Montreal Stock Exchange.

Topeka & Santa Fe Ry.	127⅝
York Air Brake Co.	42
Can Car Co	178⅝
Car & Foundry Co.	210
Can Locomotive Co.	138½
Can Cotton & Rolling Co.	100
Nipissing Copper Mining Co	42⅝
Canadian Pacific Co.	147⅞
N.Y. Central & H. R. R. R.	122
International Paper Co.	56
Kelly Springfield Tire Co.	16½
Pan American Petroleum	81
Rio Co	77⅞
Southern Pacific Co.	105⅞
Union Pacific Ry	149⅞
U.S. Industrial Alcohol Co.	85½
United States Steel	123⅝
Pacific Steel Co. of Can.	77⅞
Bell Telephone	133⅝
Brazilian Traction	54
Howard Smith Com	30
Spanish River Pfd.	120
Spanish River Com.	106
Steel Company of Canada	85½
Dominion Canners	65
Shawinigan	135⅝
Laurentide Pulp	82½
Canadian Steamship Com.	13
Canadian Steamship Pfd.	46½
Montreal Power	173⅛
Winnipeg Electric	47
National Breweries	54
Consolidated Smelters	70

BONDS

War Victory	169

BANKS

Bank Commerce	197⅞
Bank Royal	235½
Bank Montreal	249

Advises Young Mothers

The Maitland Photo Studio

MRS. CLAYTON HURAS

Stratford, Ont.—"Dr. Pierce's Favorite Prescription gives strength and is the greatest help in motherhood of any medicine I know of. I have four very healthy children and during each expectant period I took 'Favorite Prescription' and just got along fine, my strength kept up and I had no distress or suffering to speak of, which most women have to endure at this time. 'Favorite Prescription' keeps a woman in perfect physical condition all thru this trying period."—Mrs. Clayton Huras, 213 Railway Ave.

Just ask your nearest druggist for this Prescription of Dr. Pierce's in tablet or liquid form.

Write Dr. Pierce, President Invalids' Hotel, Buffalo, N. Y., if you want free medical advice.

Wheat, May, 200⅝; July 173⅛; Sept 155⅝.

Corn, May, 135½; July 137⅜; Sept 136⅝.

Oats, May 55½; July 56⅞; Sept 55.

Wheat, May 207½; July 203⅝; Oct 160.

WGY Program

WEDNESDAY, MARCH 4
WGY (Schenectady, N. Y.)
General Electric Company
790 Kilocycles (379.5 Meters)
Eastern Standard Time

11:55 a. m.—Time signals.
12:30 p. m.—Stock market report.
12:40 p. m.—Produce market report.
12:45 p. m.—Weather report.
6:00 p. m.—Produce and stock market quotations; news bulletins
6:30 p. m.—Program for children
6:45 p. m.—Adventure story from Youth's Companion.
7:00 p. m.—Program by Strand Theatre Orchestra, Albany, N. Y., Julius Faxhern, conductor.

"Norma" ..... Bellini
Orchestra
Organ solo "Largo" ..... Handel
Floyd Howard Walter, Strand organist.
Violin solo, "Rhapsodic Hongroise" ..... Hauser
Frances J. Murphy
Accompanied by orchestra

NOTE: WGY will be linked with other stations in broadcasting the inaugural ceremonies of President Calvin Coolidge.

ROCHFORD SQUARE SCHOOL

Honor Roll for February.

Grade X—1 Agnes Gallant, 2 Bernadette Gaudet, 3 Mary Gaudet.

Grade IX—1 Marion Costello, 2 Mary Callaghan, 3 Ida Callaghan.

Grade VIII—1 Nellie Hermans, 2 Catherine McEachern, 3 Janie Bradley.

Grade VII—1 Bertha McAleer, 2 Olive Doucette, 3 Margaret Kelly.

Grade VI—1 Mary Quinn, 2 Eleanor Head, 3 Marjorie Coyle.

Grade V—1 Eleanor Hornby, 2 Elizabeth Duffy, 3 Rose Chappelle.

Grade IV—1 Margaret McLellan, 2 Mary Arbing, 3 Noreen Cullen.

Grade III—1 Mary McLennaghan, 2 Annie Arsenault, 3 A. Coyle, J. Arsenault and W. Moran.

Grade III—1 Eleanor O'Connor, 2 Annie Hynes, 3 Eileen Hughes.

Grade II—1 Mary Collins, 2 Margaret Quinn, 3 Lena Atkins.

Grade II—1 Helen Costello, 2 Annie Mullins, 3 Margaret Prowse.

Grade I—1 Beatrice Blanchard and Marguerite Burgess, 2 Bertha Carragher and Ruth Creamer, 3 Gladys Pound and Mary McAleer.

Grade I—1 Mary Doyle, 2 Mary Walsh, 3 Helen Garrett.

A BAD SHOT

Chemist — "Did you kill any moths with the moth balls I gave you?"

Customer: "No, I tried for five hours and I couldn't hit a blessed one."

BEAR RIVER SOUTH SCHOOL

Following is the standing of the pupils of Bear River South School for the month of February.

Grade VIII.—1. Mary Campbell, 2. Charlotte Neale, 3. Mary Mooney.

Grade V.—1. Alphonsus Deagle, 2. Bernard McDonald.

Grade IV.—1. Frances Deagle, 2 Dorothy Neale, 3. Margaret McDonald.

Grade II.—1. Charles McCloskey, 2 Xavier Mooney.

Grade I.—1. Sadie Mooney, 2. Katrine Chaisson, 3. Neil Miller.