New York Fish Ads.

Consignments Solicited Prompt Returns

JOHN DAIS CO.

(INCORPORATED.)

107 Fulton Mrket---New York
Wholesale Commission Fish Dealers

Bass, Smelts & Eels Specialties

All correspondence promptly answered, stencils sent on application.
S. B. WILEY & SONS—Boston Transfer Agents.
REFERENCES:—Any wholesale fish house in the United States.
6375-10-5mthstuwes3m

CORNELIUS & DAIS

Wholesale Commission Dealers in all kinds of

FISH

Smelts and Eels a Specially

106 FULTON MARKET
Consignments Solicited. NEW YORK. Daily Returns.
6394-11-5mthses6wpd

PRICE BROS

WHOLESALE FRESH FISH
104 FULTON FISH MARKET, NEW YORK
Specialties EELS and SMELTS
Established 22 years.
6388-11-5mthses12wpd

WALLACE & KEENEY CO.

Wholesale Commission Dealers & Shippers of all kinds of

FRESH FISH

LOBSTERS, SMELTS, EELS, ETC.
10 Fulton Fish Market
NEW YORK
ESTABLISHED 37 YEARS. NO AGENTS
6378-10-5mthses6w

HERE WE ARE AGAIN

soliciting your consignments with full assurance that we can serve you to advantage in every particular.

Continental Fish Co.

Wholesale Fish Commission Dealers.
26 FULTON MARKET, NEW YORK CITY

Our specialty everything that swims, in car lots or less. All shipments given our personal attention.

Try Us.

6377-11-5mthses6w

FRANCIS L. SCHNAUD

Wholesale Commission Dealer and Shipper in all kinds of

FRESH FISH

CLAMS, SOFT CRABS AND LOBSTERS.
Smelts and Eels a Specialty
110 Fulton Fish Market, NEW YORK
CONSIGNMENTS SOLICITED.
6386-11-5mthses6wpd

GEORGE T. MOON CO.

(Successors to Moon and Lamphear.)

Wholesale Commission Dealers in and shippers of all kinds of

Fresh Fish, Lobsters, Etc. Canadian Smelts and Eels a Specialty

2 FULTON FISH MARKET, NEW YORK.
Careful personal attention given to all consignments.
6385-11-5mthses3mopd

S. L. Storer & Co

16 Fulton Fish Market
New York City

Any person shipping Smelts or Eels should try S. L. Storer & Co. 16 Fulton Fish Market, N. Y. City, as this is one of the oldest firms in Fulton Fish Market and are known for their reliability and promptness in sending account sales as fast as shipments are sold.
6271-10-29MthsEs5wpd.

WALLACE & KEENEY CO.

Wholesale Commission Dealers & Shippers of all kinds of

FRESH FISH

LOBSTERS, SMELTS, EELS, ETC.
10 Fulton Fish Market
NEW YORK
Established 36 years No Agents
6269-10-29mthsEs5w

FULTON FISH CO.

CHAS. V. KRONIMUS, Manager,
(Fulton Fish Market. NEW YORK)
WHOLESALE COMMISSION FISH DEALERS.
Specialties—Smelts and Eels.
CONSIGNMENTS SOLICITED. PROMPT RETURNS.
S. B. WILEY & SONS, BOSTON; Transfer Agents.
6379-11-5mthses6wpd

SUNDAY SCHOOL LESSON

November 15.

JESUS AUD PETER.

GOLDEN TEXT. I. Corinthians x. 12.

"Wherefore let him that thinketh he standeth take heed lest he fall."

When dealing with the story of Judas we said that there was a great difference between that story and this of Peter. In the case of Peter everything happened in a comparatively short space of time, and with terrific rapidity. Indeed, the descent commenced in a high and exalted state of mind. Again, we find the fuller account in the gospel according to John. It was during the wonderful experiences of the upper room. In that room the Lord had washed the disciples' feet, thus giving to them the supreme example of that humility and service which they were to practice toward each other. After that, the Paschal supper was observed, Judas was excluded, and He proceeded to give His final instructions to these men in view of His coming departure. It was in the midst of his teaching, while sorrow filled their hearts, that Peter, in some sense blunderingly, but nevertheless boldly, had asked Him where he was going, and had declared that he was willing to die with Him. We have said that this was a blundering boldness, but there is no doubt that it was well meant. He was passionately devoted to the lord, felt Himself able to stand by Him in any difficulty; and so far as His will was concerned, was prepared to die. It was then that Jesus told him of the coming failure. and that failure became definite in its first stages when in boastfulness he denied his Lord's assertions. Of course there is another sense in which all this had been prepared for at Caesarea Philippi. When mystified by what his Master said concerning the Cross, he had made his protest against it. Now event crowded upon event so quickly and closely that the man was swept from point to point, almost irresistibly.

This swiftness of descent is in itself a warning. High and noble aspirations which carry us beyond the limits of His permission are always grave perils to the spiritual life. The stages in the downward course of Peter are clearly marked. The first was failure of faith, this is, of confidence in his Lord, and was manifested immediately after the great confession when he called into question what Jesus said about the necessity for the Cross. This was followed by a spirit of boastfulness and self-assurance which manifested itself over again, and notably in the declarations that though all forsook Him, he would not. Then came his failure to watch with the Lord in the hour of darkness of Gethsemane. Following this, there was the attempt to make up in zealous activity what he lacked in heart sympathy, as he drew his sword in defense of Jesus. Being rebuked, we next saw him following afar. This brought him into the outer court of the priest's palace, to the fire which the enemies of Christ had built, and to the perils associated therewith. At last we hear his open and profane denial.

His memory of what the Lord had said to him, and the tears that followed, constitute part of the pathway back to full communion.

THE GOLDEN TEXT.

No verse could better express the one central appeal of this story to all those who name the name of Christ. In his New Testament, John Wesley translates the passage, "Therefore let him that assuredly standeth take heed lest he fall:" and in his notes he justifiably says, "The word translated 'thinketh' most certainly strengthens the sense."

Even the Laziest Liver and Bowels respond to the gentle action of

Abbey's Effer-vescent Salt

At all Druggists and Stores.
(Take Abbey's VITA Tablets for Sick Nerves) 5

Get Your Money's Worth

You will find the prettiest and best selected stock in Charlottetown at our store. But the real surprise will be the modest prices. No shoddy goods find a place in this stock. Our shoes are all good shoes. We may not always be the cheapest but we certainly are the cheapest for the Best.

J. H. BELL
130 Great George St.
6396-11-5Mtf

Eastern S.S. Corporation

International Line
WINTER FARES
In effect Nov. 2nd
St. John to Boston.....$5.00
St. John to Portland....$4.50
Leaves St. John Mondays Wednesdays and Fridays at 9.00 a. m. for Lubec, Eastport, Portland and Boston. Returning, leaves Central Wharf Boston, 9.00 a. m. Monday. Wednesdays and Fridays for Portland, Eastport, Lubec and St. John.

Main Steamship Line

$3.00 Reduced fare to New York October 1st to April 30th.

Passenger Steamship, NORTH LAND leaves Portland for New York at 6.00 P. M. November 5, 10, 14, 19, 24 and 28. Freight service three times a week.

St. John Ticket Office 47 King St
L. R. THOMPSON. T. F. & P. A
E. A. FLEMMING, Agent, St. John, N B

A FAMILY REMEDY FOR MANY YEARS

Used "Fruit-a-tives" With The Best of Results.

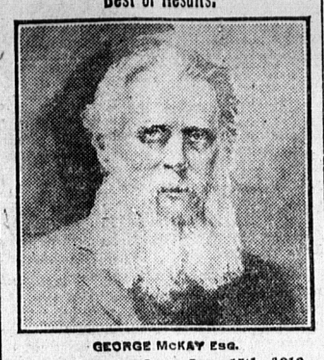

GEORGE McKAY Esq.

KIPPEN, ONT., June 17th, 1913.

"I have been using "Fruit-a-tives" as a family remedy for many years. They are the best medicine I have ever tried. "Fruit-a-tives" do me the most good—they never gripe and their action is pleasant.

"I have used them for Indigestion and Constipation with the best results, and I heartily recommend them to anyone similarly afflicted.

These troubles have left me completely and I give "Fruit-a-tives" full credit for all this. A nicer pill a man cannot take."

GEORGE McKAY.

The enormous demand for "Fruit-a-tives" is steadily increasing, due to the fact that this wonderful fruit medicine gives prompt relief in all cases of Indigestion, Constipation, Sour Stomach, Rheumatism, Chronic, Headaches, and Neuralgia, and all Kidney and Bladder Troubles.

50c a box, 6 for $2.50, trial size 25c. Sold by all dealers or sent on receipt of price by Fruit-a-tives Limited, Ottawa.

Army Field Service

Oats will be received in Charlottetown at

The Marine Wharf

They should be sent in as promptly as possible

T. C. JAMES, Sec'y.
6348 11-2Mtf

CANADIAN PACIFIC

DIRECT ROUTE
MARITIME PROVINCES
TO MONTREAL

"THE CANADIAN,"
MONTREAL TO CHICAGO.
Only One Night on the Road.

THE
"IMPERIAL LIMITED"
Famous Transcontinental Express

COAST TO COAST
Best Electric Lighted Equipment

Unexcelled Dining Car Service

W. B. HOWARD, D.P.A., C.P.R.
St. John, N. B.

GEO. WALLER,
Local Representative,
Charlottetown.
6219-10-27mtf

H. M. ROGERS & COMPANY,

No. 11 Fulton Wholesale Fish Market, NEW YORK
INCORPORATED.
Wholesale Commission Dealers in, and shippers of
All kinds of
FRESH FISH
6393-10-5 mthses12wpd

WHITE STAR DOMINION LINE

MONTREAL - QUEBEC - LIVERPOOL
S.S. Zeeland - November 14th
Twin Screw, 12,017 Tons

PORTLAND - HALIFAX - LIVERPOOL

Xmas Sailings	From Portland	From Halifax
S.S. Arabic,, 15,800 Tons	Dec. 1	Dec. 3
S.S. Megantic, 15,000 Tons	" 5	" 6
S.S. Zeeland, 12,000 Tons	" 12	" 13

Apply Local Agents for full particulars or Office, 118 Notre Dame Street W., Montreal, Que.

Thanks to the British Navy

Our ships are able to make regular sailings between England and Halifax without interruption. The S. S. "DIGBY" continues monthly sailings from Halifax to London direct.

The fast freight ships of the FURNESS lines maintain the London, Liverpool, St. John's, Nfld., St. John, N. B., and Halifax services.

Passengers or freight via the FURNESS LINES.

Rates and further information upon application.

Furness, Withy & Co, Ltd.
Halifax.

YorkPt.Ferry

Timetable for November, launch Dolphin.

Leaves York Point, Tuesday 10th, 10 a.m. Leaves Charlottetown 2 p. m. Friday 13th, 9 30 and 12 a. m. Leaves York Point Friday, 13th, 9.30 and 12. Leaves Charlottetown, 11.45 and 3 p. m. Leaves York Point Tuesday, 17th, 10.30 a. m. and 1 p m. Leaves Charlottetown. 12.45 and 3.30 p. m. Leaves York Point, Friday 20th, 1 p. m. Leaves Charlottetown 4 p. m. Leaves York Point, Tuesday, 24th, 7 30 and 12 a. m. Leaves Charlottetown 11.45 and 4 p. m. Leaves York Point, Friday 27th, 9.30 and 12 a. m. Leaves Charlottetown, 11.45 and 4 p.m.
6450-11-16M151.

Charlottetown Steam Navigation Co., Ltd.

Charlottetown—Pictou Service

CHANGE OF TIME

Commencing Monday the 2nd of November the S. S. "Northumberland" will leave the Company's Wharf daily except Sunday, at 7.30 o'clock a. m. Returning will leave Pictou about 1 o'clock p. m.

G. W. WAKEFORD,
Manager.

Oct. 29, 1914.

Time Table
S. S. Hillsboro

ROCKY POINT FERRY

Leave Ch'Town.	Leave Rocky P.t
7.30	8.00
8.30 A. M.	9.00 A. M.
9.30 "	10..00 "
11.00 "	11.30 "
1.30 P. M.	2.00 P. M.
2.30 "	3.00 "
3.30 "	4.00 "
4.30 "	4.50 "

SUNDAY

9.00 A. M.	10.00 A. M.
12.45 P. M.	1.00 P. M.
2.00 "	2.30 "
4.00 "	4.30 "

M. MURPHY, Manager.

NEW YORK FISH ADS

Chesbro Brothers

Wholesale Commission Dealers and Shippers

Fresh Fish

Smelts, Eels, Lobsters and Frogs are Specialties

No. 1 Fulton Fish Market, New York
Consignments Solicited
6270-10-29mths Es4mpd

NEW YORK FISH ADS

Thomas M. Reid & Co.

WHOLESALE COMMISSION FISH DEALERS
108 Fulton Fish Market, New York

Specialties, Smelts, Eels and Clams. Consignments solicited, daily returns. Stencils and stationery on application.

Reference, Market and Fulton National Bank, New York.

S. B. WILEY & SONS, Transfer Agents, Boston.
6376-11-5ME6w

(ESTABLISHED 1888.)

R. F. HALL & CO.

Wholesale Commission Fish Dealers

Smelts, Scallops, Eels and Lobsters a Speciality
Also Salt Cod, Salt Mackerel and Hard Dried Cod for the Italian Trade
37 Fulton Market, NEW YORK

As we are located in the centre of Fulton Market we can always get highest market prices.

CONSIGNMENTS SOLICITED. RETURNS SENT DAILY.
6382-11-5mthses6wpd

BURNET & KEENEY, INC.

Wholesale Commission Dealers in

FRESH FISH

LOBSTERS. Etc.
6 Fulton Fish Market, New York
Telephone 3042 Beekman
PROMPT RETURNS CONSIGNMENTS SOLICITED
HIRAM BURNET, Pres. and Treas. CHAS. W. CABOT, Sec'y
6268-10-29mths Sswpd

N. S. Gates Co.

Wholesale Dealers in Commission **Fresh Fish**

SPECIALTIES—Smelts and Eels.

NEW YORK
NO. 3 FULTON MARKET
DAILY RETURNS.—Stencils and instructions on application.
S. B. WILEY Transfer Agents, Boston
6387-11-5mthses6wpd

J. B. BALDAUF J. B. McCARTHY

BALDAUF & McCARTHY

WHOLESALE COMMISSION DEALERS IN
FRESH FISH
Specialty Smelts, Eels, Lobsters and Clams
References---Fulton Market National Bank, New York and any Wholesale Fish Dealers in New York.
36 FULTON FISH MARKET NEW YORK
S. B. WILEY & SONS, Transfer Agents, Boston
DAILY RETURNS CONSIGNMENTS SOLICITED
6381-11-5Mthses12wspd

SULLIVAN & CO.

Established 1880.
Cor. Beckman & South Sts. (FULTON MARKET) NEW YORK
Eels, Smelts, Lobsters, Clams anb Bass a Specialty
Smelts Handled in Car Lots

WRITE FOR STENCILS
Daily Returns by Express Money Order
REFERENCES:—New York County National Bank.
East River Bank.
Any Dealer in Fulton Market.
6373-11-5mthses2mo

CALEB HALEY SEABURY HALEY

CALE HALEY and CO.

Wholesale Commission Dealers in all kinds of

Fresh and Frozen Fish

SMELTS AND FROZEN EELS A SPECIALTY.
14 Fulton Market New York
6389-11-5mthses12wpd

EDWARD L. L'HOMMEDIEU FRANK A. WINTERBOTTOM

Robert W. Cole

Successor to
ABRAM LYON CO.
WHOLESALE
COMMISSION FISH DEALER
20 Fulton Fish Market.
Consignments of Smelts and Eels, Solicited NEW YORK
S. B. WILEY & SONS, Transfer Agents, Boston. Prompt Returns.
6380-11-5mthses6wpd

WARNER & PRANKAR

as well known and responsible a firm as there is in New York
WHOLESALE COMMISSION DEALERS IN

Fresh Fish

LOBSTERS & CLAMS
Special attention to all shipments of
Smelts and Eels
and prompt returns made daily
29 FULTON FISH MARKET
NEW YORK
J. C. Ellis, Representative
6374-11-5 mthsEs6w

WARNER & PRANKARD

is well known and responsible a firm as there is in New York
WHOLESALE COMMISSION DEALERS IN
FRESH FISH
LOBSTERS & CLAMS
Special attention to all shipments of
SMELTS AND EELS
and prompt returns made daily
29 FULTON FISH MARKET
NEW YORK
6376-11-5MthsEs6w