"Voice Smoothers"

That would be a good name for Jamieson's Bronchial Tablets because they quickly relieve the irritation in throat and bronchial tubes and clear the voice. They are free from harmful ingredients and therefore may be taken freely with perfect safety. Good for all minor throat disorders. They cost but

10c a box.

J. C. JAMIESON

DRUGGIST
The Medical Hall.

Glasses For Headache.

Have you tried drugs and found them useless? If so you may need glasses. We can tell you by means of our up-to-date method of testing.

G. H. TAYLOR,

Jeweler, and Optician

TO OUR FRIENDS
TO OUR CUSTOMERS

For their splendid patronage of our Christmas sales, the largest in 20 years.

A Happy and Prosperous New Year

Reddin Bros.

FAIRYLAND
Opera House

MOVING PICTURES

Friday Night

(1) Clock Maker's Secret.
(2) The Little Hero.
(3) The Twin Brother's Joke.

Illustrated Song

In After Years When I am Old
Ralph Maddison

Admission 5c to everybody to all parts of the house.

10 3 dtf

GILLETT'S GOODS ARE STANDARD ARTICLES

IT IS TO THE ADVANTAGE OF EVERY HOUSEKEEPER IN CANADA TO USE THEM . . . . . .

Magic Baking Powder.
Gillett's Perfumed Lye.
Imperial Baking Powder.
Gillett's Cream Tartar.
Royal Yeast Cakes.
Gillett's Mammoth Blue.
Magic Baking Soda.
Gillett's Washing Crystal.

MADE FOR OVER 50 YEARS.
(ESTABLISHED 1865)

E. W. GILLETT COMPANY LIMITED
TORONTO, ONT.

Wiltshire Dairying Co.

The annual general meeting of the Wiltshire Dairying Co., will be held in the hall on Monday January 13th 1908, at 2 o'clock p m. Tenders will be received by the undersigned up to 2 o'clock of the same day for the manufacture of cheese for the season of 1908, tenders to state price per hundred and salary per month Maker to find his own help.

EWEN CAMPBELL, Secretary
1-3d10 North Wiltshire

THE CHARLOTTETOWN GUARDIAN

FRIDAY MORNING, JANUARY 10, 1908.

CIVIC AFFAIRS.

Not in many years have a Mayor and Council in Charlottetown reached the end of the term for which they were elected under a more general endorsation of their judicious and progressive conduct in office and with less of objection or hostile criticism. Of course, not all our citizens are of one mind in regard to civic affairs or other matters, but there is at least a widely prevalent impression that the out-going civic rulers have done well. They have got along harmoninously together; there has been no unseemly bickering; the Council meetings have been conducted with dignity and decorum; excellent order has been maintained in the city, and the work of the several committees has been efficient and satisfactory.

We are firmly convinced that the permanent work done on our steets and sidewalks, under the energetic direction of the street committee will prove of inestimable advantage to the City in years to come. At the outset it seemed a bold undertaking and there was much inertia to be overcome. There were some who thought we could not afford to undertake such extensive and costly improvements, who now feel that we could ill have afforded not to undertake them. The burden has scarcely been felt; the present and future benefits are already apparent to all. Tourists and visitors are outspoken in praise of the Charlottetown of to-day who in previous years were wont sometimes to sneer at "Sleepy Hollow." Civic pride has been awakened. Our own people value the city where they live more highly than before. And they have awakened to the fact that good streets and walks laid down on a permanent basis are not only vastly better, but cheaper in the long run than the old and often dilapidated footways which required constant renewals.

The good work is yet incomplete and should be gradually extended, if not now at least when financial conditions are more favorable than they are at present. This is not a good time to sell provincial or civic debentures and no doubt this fact will be duly considered by the incoming Mayor and Council. But the progressive policy entered upon and with such good results in general upon our principal thoroughfares must in due time be extended and continued, and the electors will do well to bear this in mind when giving their votes. Charlottetown has taken her place among the progressive Canadian cities and will not consent to be hereafter a laggard in the march of improvemen

THURSDAY

ODD PARLOR CHAIRS

Odd parlor chairs in many charming designs selling now for little money.

Some in solid mahogany — some in highly finished birch—mahogany,

Most are upholstered in elegant silks; Some are left plain to be upholstered to your order.

Sixty to choose from. Clearance sale prices — upwards from $3.50.

Mark Wright Furnishing Co.

Sunnyside.

Beer @ Weeks—Prop's

RUSSIA'S LIQUOR TRAFFIC.

There are some who argue that the liquor traffic should be placed under government or municipal control, thus eliminating the element of private gain. Government control of the manufacture, distribution and sale of liquor has been in vogue in Russia since 1901. It was claimed at the outset that this would lessen the consumption and abate the evils of the traffic. On the contrary both the consumption of intoxicants and the resulting evils have greatly increased. There has been more than 50 per cent increase during the past five years—from 160,900,000 gallons to 277,500,000 gallons. Drunkenness has alarmingly increased. The people have petitioned to have the drink shops closed. The Finance Minister refuses their prayers. The government wants the revenue. Public gain thus takes the place of private gain, and the new bond is harder to break than the old. The Russian revenue from drink has doubled in ten years, and the Finance Minister says it is necessary to increase rather than diminish the number of dramshops.

Losing Muscular Power

The First Sign of Mental Decay—The Warning of General Break-Down.

Changes in the nervous system manifes themselves slowly.

They show first by muscular weakness—a feeling that threatens paralysis, or by a fullness in the head that indicates approaching appoplexy.

It seems like stiffness but you soon discover there's a lack of power—that the endurance of this or that muscle is not what it ought to be.

Your friends may notice a slight thickness of speech or that your memory is decidedly failing.

These symptoms may grow worse very quickly if they are not treated by Ferrozone. You must build up the nervous system. This can be accomplished in no other way as thoroughly and permanently as by the use of Ferrozone.

This remarkable remedy, which has cured tens of thousands of Canadian people increases enormously the digestive powers, stimulates the formation of blood, the rich, red kind that puts new life into the tissues.

The first result of these changes increase strength.

Natural circulation quickly follows, and that fulness in the head, so disturbing and alarming, too, quickly passes away.

These changes are wrought in a natural way, for the reason That Ferrozone treats that exciting these troubles.

For the aged and weak who need strength—for those run-down and thin,—for the sickly and nervous who lack staying power—nothing compares with Ferrozone.

No tonic gives such lasting good results; try it yourself. Sold by all dealers in 50c boxes.

In going the rounds of the dry good stores today compare our prices on ladies' jackets, skirts, furs fur coats, fur lined coats, and jackets and children's ready-to wear garments—James Paton & Co. 1-10d1i

Lots of art muslins, art sateens, and draperies of every kind at Stanley Bros. discount sale. 1—10d2i.

Know well that you have the best stock of dry goods in P. E. Island to select from at Stanley Bros. — and at the discount price too. 1—10d2i

Bobinet curtain material with lace edge; on sale at discount prices at Stanley Bros. 1—10d2i

Children's white bearskin coats at the discout sale at Stanley Bros. 1—10d2i

JOHN A MATHIESON, K C
ÆNEAS A MACDONALD

Mathieson & McDonald

BARRISTERS, SOLICITORS
Notaries Public etc

TENDERS
For Summerside and Hurd's Point Ferry.

Department of Public Works,
Charlottetown, November 30th, 1907.

Sealed tenders will be received at this Department until noon Tuesday January 14th, 1908 from any person or persons willing to contract for the running of a suitable steamer of not less than (20) twenty horse power [nominal] between Hurd's Point, Bedeque and Summerside for a term of two or three years from the 1st of April, 1908, in terms of 44 Vic., Cap; 8.

RATES OF FERRAGE.

Passengers	7c
Horses	20c
Hogs	5c
Sheep	5c
Vehicles	10c
Horned Cattle	20c
Produce per bus	1-2c
Heavy Weights	4c

The Contractor to provide a sufficient number of good and substantial boats for the conveyance of passengers, horses and carts, wagons and other things across the said ferry.

Tenders to express the amount of subsidy required annually,

The names of two good and responsible persons to become bound for the faithful performance of the Contract must accompany each tender.

L. B. McMillan
Secretary Public Works
12-3d351

MAYOR PATON RETIRES.

Mayor Paton has definitely declined to become a candidate for a second term in the Mayoralty, notwithstanding a pressing requisition signed by over six hundred citizens. This leaves the field open to any other aspirant. Mr. Paton has been during his term an ideal Mayor, capable, energetic, ever watchful of the City's best interests, dignified, courteous and attentive, and on all public occasions has had the faculty of saying the right thing. A host of citizens will regret his declinature to serve longer at present, but will bow to his decision, not without hope that at some future day he may consent to accept a renewal of the public trust.

The "great and wide sea" is still great and wide despite the cables that cord it bottom, the wireless messages speeding above and the multitude of swift ships that sail its surface. The case of the Mount Royal proves that the great waste of waters is still wide enough for a big ship to be lost to the entire world between Europe and America for a full month. It is very wonderful that of all the thousands of vessels plying on the North Atlantic not one got a glimpse of the Mount Royal in all that time.

The proposition that the Government Railways on the Mainland and the Island with the connecting steam ferries should be controlled and operated by the Government winter and summer as one system is not new. It was put forward and advocated by The Guardian years ago, and we are still strongly in favor of it till the Tunnel is built. But there are certain indications at the present time that the ferry proposition is being favored in some quarters as an alternative to the Tunnel and as a pretext for delay in undertaking that great and necessary work. With that aspect of the movement we have no sympathy.

THOUGHTS FOR THE NEW YEAR.

Let us walk softly friend;
For strange paths lie before us, all untrod;
The New Year, spotless from the hand of God,
Is thine and mine, O friend!

Let us walk straightly; friend;
Forget the crooked paths behind us now,
Press on with steadier purpose on our brow,
To better deeds, O friend.

Let us walk gladly, friend,
Perchance some greater good than we have known
Is waiting for us, or some fair hope flown
Shall yet return, O friend!

Let us walk humbly, friend,
Slight not the heart's-ease blooming round our feet;
The laurel blossoms are not half so sweet,
Or lightly gathered, friend.

Let us walk kindly, friend:
We cannot tell how long this life shall last,
How soon these precious years, be overpast;
Let love walk with us, friend.

Let us walk quickly, friend;
Work our mite while lasts our little stay,
And help some halting comrade on the way;
And may God guide us, friend!

—Lilliam Gray.

PROGRAM FOR THE WEEK OF PRAYER.

The following is the program for the Week of Prayer in this City, which opens this evening. The services will begin promptly at eight o'clock and an offering will be taken at each service for the Prince Edward Island Hospital with the exception of Wednesday, when it will be in aid of the British and Foreign Bible Society.

Wednesday evening, Zion church, subject, The work of the British and Foreign Bible Society, address by Rev. G. M. Campbell, District Secretary for the Maritime Provinces.

Thursday evening, First Methodist church, subject, The Holy Spirit, address by Rev. T. F. Fullerton.

Friday evening, St. James Church, subject, Revival, address by Rev. Geo. E Ross.

Schooner For Sale

Schooner Carrie M. C., 39 tons burden, built and registered at Lunenburg, N S New a year ago, with sails, spars, and rigging in good condition. For further particulars apply to
SAMUEL JOHNSTONE
1-8dr3ipd Peter's Road,

Farm For Sale

The Executors of the will of the late George Clark offer for sale the homestead farm situate at Clarktown, Lot 37 This farm contains over 200 acres of upland and a large marsh. Will be sold at a bargain to wind up the estate. Apply to the Executors, S. C. Clark and Kimble Coffin Mt. Stewart or W. Charlottetown.

REMNANTS! REMNANTS! REMNANTS!

Two days selling in all short ends of dress goods, cloths, prints, flannelettes, etc., etc. at short swift selling prices.

Also all odd lots, of broken lines in fur sets at short prices.

See our window of special prices on furs and fur lined jackets.

Also a clearance line of soiled curtains.

90 ends of carpets at $1.25 fringe included free for ends.

Clearance prices on all furs, jackets, skirts, flannelette nigh. dresses, fur jackets, sheepskin jackets, ulsters, overcoats, wrappers, etc

JAMES PATON & CO

St. George's Baking Powder

is made of Cream of Tartar that is 99.90% pure—it keeps its full strength till the can is empty. It never disappoints—but always makes the baking light and white."

"Look at the result—everyone delighted, and ordering this genuine Cream of Tartar Baking-Powder again and again."

May we mail you a copy of our new Cook Book? All the newest recipes of famous chefs—with practical suggestions, weights, measures, etc. Sent FREE, if you write to THE NATIONAL DRUG & CHEMICAL CO. OF CANADA, Limited, Montreal. 9

The Foundation of Every "Progress" Coat

The good looks, and shape, and wear, too—of a "Progress Brand" Coat, depend on the part you never see—the INSIDE.

This figure shows the anatomy of "Progress Brand" Coats. The patent sleeve and shoulder pads—the strong felt, genuine hair-cloth and thoroughly shrunken canvas. This foundation is moulded by hand and held by hand stitches.

It is this perfect building of the foundation that gives perfection to the finished "Progress Brand" garment.

"Progress Brand" Suits and Overcoats prove that they are made right, by the wear they give.

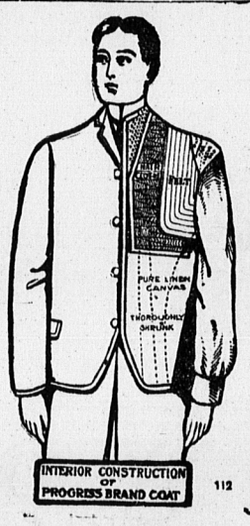

Prowse Bros., Charlottetown

40 p.c. Time Saved
IN BOOKKEEPING

This is what our Combined Ledger and Billing Outfit will do for the Retail or General Merchant.

THE OUTFIT CONSISTS OF

1 Ledger 11¼ x 11
1 Leather Tab Index
250 Ledger Leaves
1000 Bills in Duplicate

$23.75

TRANSFER BINDER AND CARBONS FREE

Outfit 9½ x 12 ..... $21.00
Outfit 8½ x 11 ..... 20.50

5 p. c. Discount if Cash accompanies Order.

THE McGOWAN MANUFACTURING CO.
P. O. BOX 228, ST. JOHN, N. B.

Only Loose Leaf Specialists in Maritime Provinces buy one on our guarantee. You'll be grateful to us always.
-196dtf

W.C. Turner & Co. The Low Price Store

We are now decorating for our Christmas trade and these lines merely to suggest that now is the time for you to buy

Handkerchiefs

We had a great run on these lines last season, and we have made larger provision for your wants this Christmas than ever.

Men's Silk Neckties

that made an excellent Christmas gift are here for your inspection and selection.

Underwear.

in men's, women's and children's the best qualities in Watsons and Stanfields also in fleece lined.

A Large Range of

oths, flannels, blanketing, ruggings, and yarns, of the best qualitiese All at lowest prices.

W. C. TURNER & CO.,

The Low Price Store.
Sunnyside
Charlottetown.

New Advertisements

Hay!

We want a quantity of good bright Timothy Hay, We will pay a good price for good quality.

C. LYONS & Co.

1-10dmwfrtts1m

Electors of Ward One

At your request I will be a candidate for a seat at the Council Board,

If again elected my best endeavors will be used in the interests of Ward One and the city in general.

D. O'M REDDIN.

1-10d3i

Pharmacy Examination

The board of examiners of the P. E. Island Pharmaceutical Association will meet for the purpose of examining candidates offering for registration, on January 31st, 1908.

Candidates must give notice to the Secretary Registrar, in writing, of their intention to present themselves for examination not later than the seventeenth instant.

For further information apply to the undersigned.

R. M. JOHNSON,
Secretary-Registrar.

1—10d3i. Pat:

Telephone Stock for Sale

I offer for sale 45 shares P. E. I. Telephone Stock par value $25.00 per share at $27.50 per share and interest. This stock pays 6 p. c. semi-annually. It carries with it the right to subscribe to 6 shares new stock at par.

Address Box 541,
1-10dr3ipd Charlottetown.

Voice Culture

Miss Constance Fitzgerald Studio Morris Block.

"This is to certify that Miss Constance Fitzgerald has studied with me for two years and a half. I have no hesitation in saying that she can do great things with the voice with my method, and anyone studying with her will be most fortunate."

HATTIE CLAPPER MORRIS,
1730 Broadway, N.Y

Consultation hours 10-12
Terms 75c a lesson. Special terms for classes
1-8d1wpd.

FOR SALE

at Montague, dwelling house and nice lot situated on one of the nicest streets. Apply on premises to

JAMES MAHAR
or J. A. MATHIESON, Attorney.
1—d9,23tf6 Charlottetown

Eastern Steamship Company
International Division
Reduced Fares

St. John to Boston $3.50
St. John to Portland $3.00

After Monday, Dec 9th, Steamer "CALVIN AUSTIN"—will leave St. John on THURSDAY at 8 a m for Eastport, Lubec, Portland and Boston.

All freight, except live stock, via. the steamers of this company, is insured against fire and marine risk.

Through Tickets on sale at principal railroad stations and baggage checked through to destination.

WILLIAM G. LEE, Agent,
St. John, N.B

d-n-twtrrs

McLean, K. C. Donald McKinnon
McLEAN & McKINNON,
Barristers, Attorneys-at-Law
Brown's Block, Charlottetown.

Hotel Dufferin

ST. JOHN, N. B.

Foster Bond Co
BOND - - Manager.

New York Fresh Fish Ads

Consignments Solicited. Prompt Returns.

John Dais
107 Fulton Market New York

Wholesale Commission Fish Dealer.

FISH!

Bass, Smelts and Eels, specially

All correspondence promptly answered. Stencils sent on application.

S. B. WILEY & SONS.

Boston, Mass., Transfer Agents.
References, Greenwich Bank, Trust of America, or any wholesale Fish house in the United States.
11.27drw 3m.