

PALPITATION Throbbing of Heart After the "Flu"

Mrs. J. Cunningham, Sault Ste. Marie, Ont., writes: "Last February I had a severe attack of influenza which left me with palpitation and throbbing of the heart. I felt very weak and tired so began to take



about six boxes and have found them to be a great deal, and very thankful for having found a good medicine. Price, 50c. a box at all druggists and dealers, or mailed direct on receipt of price by The T. Milburn Co., Limited, Toronto, Ont.

Montreal, Canada, will have a new \$2,000,000 stadium.



ALL THE KITCHEN UTENSILS

As well as other items in our hardware line are of first quality and made to withstand more than the normal abuse. We have all the things you need, from nails to saucepans, from hammers to curtain rods. Think of us when you think of hardware.

The Rogers Hardware Co., Limited



Scout News and Notices

By Vernon F. Maddigan, Press Representative, The Boy Scouts Association, April 30.

The following letter was recently received by our Provincial Commissioner from the wife of our late Chief Commissioner, Dr. James W. Robertson:

474 Wilbrod St. Ottawa, April 4th, 1930
To Rev. G. T. Spriggs, Commissioner,
Dear Mr. Spriggs:

Please convey to the Boy Scouts of Prince Edward Island my most sincere appreciation of their sympathy. My daughter and her husband (Mr. and Mrs. W. L. Currier) wish to join with me in grateful acknowledgement of your kind thought for us at this time. I wish to thank you personally as well, for your good words. Your very sincerely,
JENNIE ROBERTSON

With the advent of longer days troops are thinking of hikes. The roads, so far, have not been very good for this purpose, but with May so near they soon should be all right. Scoutmasters should plan with their troops and patrols each hike, and see that the Scouts know what they are about and what they are to look for and expect to see when out in the open.

The approach of examinations makes it more difficult for Scouts to attend their weekly meetings and

80 ways Windsor Salt will help you.

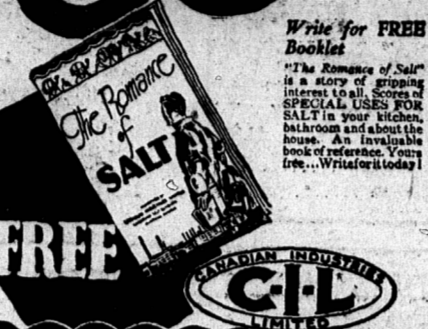

Write for FREE Booklet
"The Romance of Salt" is a story of gripping interest to all. Scores of SPECIAL USES FOR SALT in your kitchen, bathroom and about the house. An invaluable book of references. Yours free... Write for today!

Eighty surprise uses for Windsor Salt for emergencies, short cuts in kitchen and laundry, health hints for the bathroom. And salt is always ready to hand! You will use this booklet daily. Send for free booklet, "The Romance of Salt" explaining these remarkable uses. Also enjoy the wonder story of salt!

You need Windsor PURITY

Windsor Salt... pure as the salt spray in mid-ocean... and comes out the entire natural flavor in all your cooking. This extreme purity is vital in salt for nearly every purpose! Salt costs but a trifle... have the purest and best... insist upon—



Other Famous Brands
WINDSOR IODIZED SALT for all purposes. Prevents goitre
WINDSOR TABLE SALT Sold in new square carton
WINDSOR SPECIALLY PURIFIED SALT 99.9% Pure

WINDSOR SALT

CANADIAN INDUSTRIES LIMITED... CANADIAN SALT DIVISION... WINDSOR, ONTARIO

instructions, but these should not be the "compositors" to the Printer abandoned. If one troop fails to badge, get sufficient attendance to make it worth while, let them hitch up with another troop for the time being.

Camping time will soon be here, and this new troop is making wonderful progress under Scoutmaster Hardsides the local camp at Fairview has passed their Second Class tests. camp at New Glasgow, to which this live wire troop shortly. Province is expected to send a contingent. Keep on going on Scouts, surmounting obstacles with the true Scout spirit.

1st Montague (Community)
1st Cardigan (Community)
Scout work has been revived in Cardigan by the formation of a Community Troop under the leadership of John McDonald formerly Scoutmaster of the 1st Charlottetown (St. Dunstan's). Look to your laurels, Montague.

4th Charlottetown (Baptist)
The boys are all working very hard now completing their Second Class tests. Up to last week Kim's Game was passed by nine boys, signalling by seven, Compass by six. Cooking by four and Scout Face by two. Every boy in the troop hopes to carry his second class badge by the time Provincial Camp comes around.

1st F. E. I. Lone Scout Troop
Lone Scoutmaster Warren Burns has already received several applications and more are expected shortly.

3rd Charlottetown (Kirk)
The Kirk Troop "did themselves proud" in their entertainment on Friday night, and realized \$48 to go towards their Inspection Fund. Scoutmaster Lawson is an enthusiast, and is fortunate in having a helpmate in Mrs. Lawson who is equally enthusiastic. Then they attracted to their support such good scouts and guides as Mr. Walter McNutt and Mrs. Fred Houle, whose services were greatly appreciated by the Troop and Troop Committee. By common consent the best stunt staged was the "Old Grey Mare" in which Scouts Jack and George Chandler took the leading parts, and did them exceptionally well.

The Provincial Scout Camp will be held at Fairview on the West River some time during July. Definite dates will be announced later. Now is the time for Troops to devise ways and means of raising their camp funds.

The Gilwell Training Camp for the Scout Leaders of the Maritime Provinces will be held at Chance Harbour near New Glasgow, N. S. from July 15th to 25th. Every leader who can possibly do so should plan to attend this Camp. Full particulars may be had by applying to R. C. Parent, Provincial Secretary the Boy Scouts Association.

The exhibition of practical work by the Kirk Scouts was a credit to the Scoutmaster and his two troops. The business-like way they went about their work, showed capable training, and the happy whistling choruses they rendered while at it, was a testimonial to Mr. McNutt's appreciation of the fitness of things. All the audience thoroughly enjoyed the hour-and-a-half entertainment and were enthusiastic in their complimentary comments.

It should be mentioned that the Kirk Scouts saved on the printing bill through printing their own programmes by means of an amateur printer's outfit. It was a creditable job considering, and should entitle

The "keegee" was designed and constructed by Scoutmaster Lawson, who found four willing feet for it from out his troop. The duet and chorus went with a bang. A coming vocalist, from whom more will be heard, was Scout Sandy Lawson who has a strong melodious voice which he used to advantage. The comedy "Merry and Bright" went exceedingly well, and was much enjoyed.

The exhibition of practical work by the Kirk Scouts was a credit to the Scoutmaster and his two troops. The business-like way they went about their work, showed capable training, and the happy whistling choruses they rendered while at it, was a testimonial to Mr. McNutt's appreciation of the fitness of things. All the audience thoroughly enjoyed the hour-and-a-half entertainment and were enthusiastic in their complimentary comments.

It should be mentioned that the Kirk Scouts saved on the printing bill through printing their own programmes by means of an amateur printer's outfit. It was a creditable job considering, and should entitle

The "keegee" was designed and constructed by Scoutmaster Lawson, who found four willing feet for it from out his troop. The duet and chorus went with a bang. A coming vocalist, from whom more will be heard, was Scout Sandy Lawson who has a strong melodious voice which he used to advantage. The comedy "Merry and Bright" went exceedingly well, and was much enjoyed.

The exhibition of practical work by the Kirk Scouts was a credit to the Scoutmaster and his two troops. The business-like way they went about their work, showed capable training, and the happy whistling choruses they rendered while at it, was a testimonial to Mr. McNutt's appreciation of the fitness of things. All the audience thoroughly enjoyed the hour-and-a-half entertainment and were enthusiastic in their complimentary comments.

It should be mentioned that the Kirk Scouts saved on the printing bill through printing their own programmes by means of an amateur printer's outfit. It was a creditable job considering, and should entitle

The "keegee" was designed and constructed by Scoutmaster Lawson, who found four willing feet for it from out his troop. The duet and chorus went with a bang. A coming vocalist, from whom more will be heard, was Scout Sandy Lawson who has a strong melodious voice which he used to advantage. The comedy "Merry and Bright" went exceedingly well, and was much enjoyed.

The exhibition of practical work by the Kirk Scouts was a credit to the Scoutmaster and his two troops. The business-like way they went about their work, showed capable training, and the happy whistling choruses they rendered while at it, was a testimonial to Mr. McNutt's appreciation of the fitness of things. All the audience thoroughly enjoyed the hour-and-a-half entertainment and were enthusiastic in their complimentary comments.

It should be mentioned that the Kirk Scouts saved on the printing bill through printing their own programmes by means of an amateur printer's outfit. It was a creditable job considering, and should entitle

The "keegee" was designed and constructed by Scoutmaster Lawson, who found four willing feet for it from out his troop. The duet and chorus went with a bang. A coming vocalist, from whom more will be heard, was Scout Sandy Lawson who has a strong melodious voice which he used to advantage. The comedy "Merry and Bright" went exceedingly well, and was much enjoyed.

The exhibition of practical work by the Kirk Scouts was a credit to the Scoutmaster and his two troops. The business-like way they went about their work, showed capable training, and the happy whistling choruses they rendered while at it, was a testimonial to Mr. McNutt's appreciation of the fitness of things. All the audience thoroughly enjoyed the hour-and-a-half entertainment and were enthusiastic in their complimentary comments.

It should be mentioned that the Kirk Scouts saved on the printing bill through printing their own programmes by means of an amateur printer's outfit. It was a creditable job considering, and should entitle

The "keegee" was designed and constructed by Scoutmaster Lawson, who found four willing feet for it from out his troop. The duet and chorus went with a bang. A coming vocalist, from whom more will be heard, was Scout Sandy Lawson who has a strong melodious voice which he used to advantage. The comedy "Merry and Bright" went exceedingly well, and was much enjoyed.

The exhibition of practical work by the Kirk Scouts was a credit to the Scoutmaster and his two troops. The business-like way they went about their work, showed capable training, and the happy whistling choruses they rendered while at it, was a testimonial to Mr. McNutt's appreciation of the fitness of things. All the audience thoroughly enjoyed the hour-and-a-half entertainment and were enthusiastic in their complimentary comments.

It should be mentioned that the Kirk Scouts saved on the printing bill through printing their own programmes by means of an amateur printer's outfit. It was a creditable job considering, and should entitle

The "keegee" was designed and constructed by Scoutmaster Lawson, who found four willing feet for it from out his troop. The duet and chorus went with a bang. A coming vocalist, from whom more will be heard, was Scout Sandy Lawson who has a strong melodious voice which he used to advantage. The comedy "Merry and Bright" went exceedingly well, and was much enjoyed.

The exhibition of practical work by the Kirk Scouts was a credit to the Scoutmaster and his two troops. The business-like way they went about their work, showed capable training, and the happy whistling choruses they rendered while at it, was a testimonial to Mr. McNutt's appreciation of the fitness of things. All the audience thoroughly enjoyed the hour-and-a-half entertainment and were enthusiastic in their complimentary comments.

It should be mentioned that the Kirk Scouts saved on the printing bill through printing their own programmes by means of an amateur printer's outfit. It was a creditable job considering, and should entitle

The "keegee" was designed and constructed by Scoutmaster Lawson, who found four willing feet for it from out his troop. The duet and chorus went with a bang. A coming vocalist, from whom more will be heard, was Scout Sandy Lawson who has a strong melodious voice which he used to advantage. The comedy "Merry and Bright" went exceedingly well, and was much enjoyed.

The exhibition of practical work by the Kirk Scouts was a credit to the Scoutmaster and his two troops. The business-like way they went about their work, showed capable training, and the happy whistling choruses they rendered while at it, was a testimonial to Mr. McNutt's appreciation of the fitness of things. All the audience thoroughly enjoyed the hour-and-a-half entertainment and were enthusiastic in their complimentary comments.

It should be mentioned that the Kirk Scouts saved on the printing bill through printing their own programmes by means of an amateur printer's outfit. It was a creditable job considering, and should entitle

The "keegee" was designed and constructed by Scoutmaster Lawson, who found four willing feet for it from out his troop. The duet and chorus went with a bang. A coming vocalist, from whom more will be heard, was Scout Sandy Lawson who has a strong melodious voice which he used to advantage. The comedy "Merry and Bright" went exceedingly well, and was much enjoyed.

The exhibition of practical work by the Kirk Scouts was a credit to the Scoutmaster and his two troops. The business-like way they went about their work, showed capable training, and the happy whistling choruses they rendered while at it, was a testimonial to Mr. McNutt's appreciation of the fitness of things. All the audience thoroughly enjoyed the hour-and-a-half entertainment and were enthusiastic in their complimentary comments.

It should be mentioned that the Kirk Scouts saved on the printing bill through printing their own programmes by means of an amateur printer's outfit. It was a creditable job considering, and should entitle

The "keegee" was designed and constructed by Scoutmaster Lawson, who found four willing feet for it from out his troop. The duet and chorus went with a bang. A coming vocalist, from whom more will be heard, was Scout Sandy Lawson who has a strong melodious voice which he used to advantage. The comedy "Merry and Bright" went exceedingly well, and was much enjoyed.

Scientist Stoned To Death Near Puebla, Mexico

MEXICO CITY, April 28—A weird story of superstition and fear that ended in the stoning to death of Dr. Edgar Kuhlmann, Norwegian scientist, at Amozac, near Puebla, a week ago, has been published by the news paper El Universal.

The paper, in despatches from Puebla, said that eight persons believed responsible for the savage murder of the scientist had been captured and probably would be executed.

Dr. Kuhlmann went to Puebla with recommendations from President Ortiz Rubio, the secretary of the interior, and Governor Almazan of Puebla, as personal guarantees.

According to one story the superstitious Indians in some way got the idea that the scientist had been sent by the government to decapitate their children and to make oil from

arrive at 10:15 o'clock, or 15 minutes earlier than the former schedule, while the morning express, No. 19, to Saint John will leave Moncton at 10:30 instead of 10:35. On the Northern Division the accommodation, No. 25, for Campbellton will leave at 10:35 a. m. instead of 11 o'clock, reaching the latter town at 5:40 p. m. The southbound accommodation, No. 26, will reach Moncton from Campbellton at 1:05 p. m. instead of 1:10.

Changes Made In Train Schedules

MONCTON, April 28—The first of the summer time changes in the C. N. R. train schedules took effect yesterday. The principal changes are the speeding up of the eastbound Ocean Limited from Montreal and of the eastbound Gull, which operates from Boston to Moncton, via Portland, Vanceboro, and Saint John, making connection with the former here.

The Ocean Limited from Montreal now arrives at 3:45 o'clock in the afternoon, instead of 4:15; and will leave at 4:05 instead of 4:35 for Halifax. The Gull arrives at 3:40 p. m. instead of 4:05 p. m. and connects with the Ocean Limited for points east.

The double daily except Sunday service to Charlottetown will be inaugurated for the summer today, by the operation of the through afternoon express to the Island Capital, No. 43, leaving here at 4:10 p. m. The through train from here to P. E. I. points which left at 10:50 a. m. is withdrawn between Moncton and Sackville, connection from here to Sackville to be made during the summer with the Maritime Express which leaves at 10:40 a. m.

Other changes include the west-bound early morning express, No. 9, to Saint John, which now leaves Moncton at 4 o'clock instead of 3:30 as previously. The time of arrival here from Halifax still remains as formerly, at 2:15 a. m. This train will now reach Saint John at 7:40 a. m. The morning express, No. 44, from Saint John to Moncton, will

Maritime Prince will make the season of 1930 as follows:
Leaving owners stables May 5th to Frank Ramsey's, Clifton, noon, thence to Joe Woodlides over night, May 6th to John E. Campbells, Seaview, noon, thence to Harry Fyner's, Long River over night and home to the owners stables the following night.
May 12th to Theo. Taylor's, Granville, noon, thence to Earl Chappell's, Broadbent over night.
May 13th to John Nantz, Maplewood, at noon, thence to Wilfred Fergusons, Hampden over night.
May 14th to O'Brien Bros., Bonshaw at noon, thence to R. Murphy's, New Haven over night.
May 15th Brookfield noon, thence to Stewart Parkman's, New Glasgow, over night, thence home to the owners stables.
This route will be continued every two weeks during the season.
Mares at owners risk.
MAX FERGUSON,
Owner in Charge.

IN STUD

ENROLLMENT NO. 16

Maritime Prince will make the season of 1930 as follows:
Leaving owners stables May 5th to Frank Ramsey's, Clifton, noon, thence to Joe Woodlides over night, May 6th to John E. Campbells, Seaview, noon, thence to Harry Fyner's, Long River over night and home to the owners stables the following night.
May 12th to Theo. Taylor's, Granville, noon, thence to Earl Chappell's, Broadbent over night.
May 13th to John Nantz, Maplewood, at noon, thence to Wilfred Fergusons, Hampden over night.
May 14th to O'Brien Bros., Bonshaw at noon, thence to R. Murphy's, New Haven over night.
May 15th Brookfield noon, thence to Stewart Parkman's, New Glasgow, over night, thence home to the owners stables.
This route will be continued every two weeks during the season.
Mares at owners risk.
MAX FERGUSON,
Owner in Charge.

Maritime Prince will make the season of 1930 as follows:
Leaving owners stables May 5th to Frank Ramsey's, Clifton, noon, thence to Joe Woodlides over night, May 6th to John E. Campbells, Seaview, noon, thence to Harry Fyner's, Long River over night and home to the owners stables the following night.
May 12th to Theo. Taylor's, Granville, noon, thence to Earl Chappell's, Broadbent over night.
May 13th to John Nantz, Maplewood, at noon, thence to Wilfred Fergusons, Hampden over night.
May 14th to O'Brien Bros., Bonshaw at noon, thence to R. Murphy's, New Haven over night.
May 15th Brookfield noon, thence to Stewart Parkman's, New Glasgow, over night, thence home to the owners stables.
This route will be continued every two weeks during the season.
Mares at owners risk.
MAX FERGUSON,
Owner in Charge.

Maritime Prince will make the season of 1930 as follows:
Leaving owners stables May 5th to Frank Ramsey's, Clifton, noon, thence to Joe Woodlides over night, May 6th to John E. Campbells, Seaview, noon, thence to Harry Fyner's, Long River over night and home to the owners stables the following night.
May 12th to Theo. Taylor's, Granville, noon, thence to Earl Chappell's, Broadbent over night.
May 13th to John Nantz, Maplewood, at noon, thence to Wilfred Fergusons, Hampden over night.
May 14th to O'Brien Bros., Bonshaw at noon, thence to R. Murphy's, New Haven over night.
May 15th Brookfield noon, thence to Stewart Parkman's, New Glasgow, over night, thence home to the owners stables.
This route will be continued every two weeks during the season.
Mares at owners risk.
MAX FERGUSON,
Owner in Charge.

Maritime Prince will make the season of 1930 as follows:
Leaving owners stables May 5th to Frank Ramsey's, Clifton, noon, thence to Joe Woodlides over night, May 6th to John E. Campbells, Seaview, noon, thence to Harry Fyner's, Long River over night and home to the owners stables the following night.
May 12th to Theo. Taylor's, Granville, noon, thence to Earl Chappell's, Broadbent over night.
May 13th to John Nantz, Maplewood, at noon, thence to Wilfred Fergusons, Hampden over night.
May 14th to O'Brien Bros., Bonshaw at noon, thence to R. Murphy's, New Haven over night.
May 15th Brookfield noon, thence to Stewart Parkman's, New Glasgow, over night, thence home to the owners stables.
This route will be continued every two weeks during the season.
Mares at owners risk.
MAX FERGUSON,
Owner in Charge.

Maritime Prince will make the season of 1930 as follows:
Leaving owners stables May 5th to Frank Ramsey's, Clifton, noon, thence to Joe Woodlides over night, May 6th to John E. Campbells, Seaview, noon, thence to Harry Fyner's, Long River over night and home to the owners stables the following night.
May 12th to Theo. Taylor's, Granville, noon, thence to Earl Chappell's, Broadbent over night.
May 13th to John Nantz, Maplewood, at noon, thence to Wilfred Fergusons, Hampden over night.
May 14th to O'Brien Bros., Bonshaw at noon, thence to R. Murphy's, New Haven over night.
May 15th Brookfield noon, thence to Stewart Parkman's, New Glasgow, over night, thence home to the owners stables.
This route will be continued every two weeks during the season.
Mares at owners risk.
MAX FERGUSON,
Owner in Charge.

Maritime Prince will make the season of 1930 as follows:
Leaving owners stables May 5th to Frank Ramsey's, Clifton, noon, thence to Joe Woodlides over night, May 6th to John E. Campbells, Seaview, noon, thence to Harry Fyner's, Long River over night and home to the owners stables the following night.
May 12th to Theo. Taylor's, Granville, noon, thence to Earl Chappell's, Broadbent over night.
May 13th to John Nantz, Maplewood, at noon, thence to Wilfred Fergusons, Hampden over night.
May 14th to O'Brien Bros., Bonshaw at noon, thence to R. Murphy's, New Haven over night.
May 15th Brookfield noon, thence to Stewart Parkman's, New Glasgow, over night, thence home to the owners stables.
This route will be continued every two weeks during the season.
Mares at owners risk.
MAX FERGUSON,
Owner in Charge.

Maritime Prince will make the season of 1930 as follows:
Leaving owners stables May 5th to Frank Ramsey's, Clifton, noon, thence to Joe Woodlides over night, May 6th to John E. Campbells, Seaview, noon, thence to Harry Fyner's, Long River over night and home to the owners stables the following night.
May 12th to Theo. Taylor's, Granville, noon, thence to Earl Chappell's, Broadbent over night.
May 13th to John Nantz, Maplewood, at noon, thence to Wilfred Fergusons, Hampden over night.
May 14th to O'Brien Bros., Bonshaw at noon, thence to R. Murphy's, New Haven over night.
May 15th Brookfield noon, thence to Stewart Parkman's, New Glasgow, over night, thence home to the owners stables.
This route will be continued every two weeks during the season.
Mares at owners risk.
MAX FERGUSON,
Owner in Charge.

Maritime Prince will make the season of 1930 as follows:
Leaving owners stables May 5th to Frank Ramsey's, Clifton, noon, thence to Joe Woodlides over night, May 6th to John E. Campbells, Seaview, noon, thence to Harry Fyner's, Long River over night and home to the owners stables the following night.
May 12th to Theo. Taylor's, Granville, noon, thence to Earl Chappell's, Broadbent over night.
May 13th to John Nantz, Maplewood, at noon, thence to Wilfred Fergusons, Hampden over night.
May 14th to O'Brien Bros., Bonshaw at noon, thence to R. Murphy's, New Haven over night.
May 15th Brookfield noon, thence to Stewart Parkman's, New Glasgow, over night, thence home to the owners stables.
This route will be continued every two weeks during the season.
Mares at owners risk.
MAX FERGUSON,
Owner in Charge.

Maritime Prince will make the season of 1930 as follows:
Leaving owners stables May 5th to Frank Ramsey's, Clifton, noon, thence to Joe Woodlides over night, May 6th to John E. Campbells, Seaview, noon, thence to Harry Fyner's, Long River over night and home to the owners stables the following night.
May 12th to Theo. Taylor's, Granville, noon, thence to Earl Chappell's, Broadbent over night.
May 13th to John Nantz, Maplewood, at noon, thence to Wilfred Fergusons, Hampden over night.
May 14th to O'Brien Bros., Bonshaw at noon, thence to R. Murphy's, New Haven over night.
May 15th Brookfield noon, thence to Stewart Parkman's, New Glasgow, over night, thence home to the owners stables.
This route will be continued every two weeks during the season.
Mares at owners risk.
MAX FERGUSON,
Owner in Charge.

Maritime Prince will make the season of 1930 as follows:
Leaving owners stables May 5th to Frank Ramsey's, Clifton, noon, thence to Joe Woodlides over night, May 6th to John E. Campbells, Seaview, noon, thence to Harry Fyner's, Long River over night and home to the owners stables the following night.
May 12th to Theo. Taylor's, Granville, noon, thence to Earl Chappell's, Broadbent over night.
May 13th to John Nantz, Maplewood, at noon, thence to Wilfred Fergusons, Hampden over night.
May 14th to O'Brien Bros., Bonshaw at noon, thence to R. Murphy's, New Haven over night.
May 15th Brookfield noon, thence to Stewart Parkman's, New Glasgow, over night, thence home to the owners stables.
This route will be continued every two weeks during the season.
Mares at owners risk.
MAX FERGUSON,
Owner in Charge.

Maritime Prince will make the season of 1930 as follows:
Leaving owners stables May 5th to Frank Ramsey's, Clifton, noon, thence to Joe Woodlides over night, May 6th to John E. Campbells, Seaview, noon, thence to Harry Fyner's, Long River over night and home to the owners stables the following night.
May 12th to Theo. Taylor's, Granville, noon, thence to Earl Chappell's, Broadbent over night.
May 13th to John Nantz, Maplewood, at noon, thence to Wilfred Fergusons, Hampden over night.
May 14th to O'Brien Bros., Bonshaw at noon, thence to R. Murphy's, New Haven over night.
May 15th Brookfield noon, thence to Stewart Parkman's, New Glasgow, over night, thence home to the owners stables.
This route will be continued every two weeks during the season.
Mares at owners risk.
MAX FERGUSON,
Owner in Charge.

Maritime Prince will make the season of 1930 as follows:
Leaving owners stables May 5th to Frank Ramsey's, Clifton, noon, thence to Joe Woodlides over night, May 6th to John E. Campbells, Seaview, noon, thence to Harry Fyner's, Long River over night and home to the owners stables the following night.
May 12th to Theo. Taylor's, Granville, noon, thence to Earl Chappell's, Broadbent over night.
May 13th to John Nantz, Maplewood, at noon, thence to Wilfred Fergusons, Hampden over night.
May 14th to O'Brien Bros., Bonshaw at noon, thence to R. Murphy's, New Haven over night.
May 15th Brookfield noon, thence to Stewart Parkman's, New Glasgow, over night, thence home to the owners stables.
This route will be continued every two weeks during the season.
Mares at owners risk.
MAX FERGUSON,
Owner in Charge.

Maritime Prince will make the season of 1930 as follows:
Leaving owners stables May 5th to Frank Ramsey's, Clifton, noon, thence to Joe Woodlides over night, May 6th to John E. Campbells, Seaview, noon, thence to Harry Fyner's, Long River over night and home to the owners stables the following night.
May 12th to Theo. Taylor's, Granville, noon, thence to Earl Chappell's, Broadbent over night.
May 13th to John Nantz, Maplewood, at noon, thence to Wilfred Fergusons, Hampden over night.
May 14th to O'Brien Bros., Bonshaw at noon, thence to R. Murphy's, New Haven over night.
May 15th Brookfield noon, thence to Stewart Parkman's, New Glasgow, over night, thence home to the owners stables.
This route will be continued every two weeks during the season.
Mares at owners risk.
MAX FERGUSON,
Owner in Charge.

Wonderful Cast In Great Film

"THE TRAIL OF '98" LEADS IN BRILLIANCY OF SCREEN ACTING
A picture of powerful appeal, great magnitude, brilliant acting, flawless direction.
That is a terse description of "The Trail of '98," the big Metro-Goldwyn-Mayer film epic which has just opened at the Capitol Theatre yesterday.

Ralph Forbes, Dolores Del Rio, Harry Carey, Karl Dane, Tully Marshall, George Cooper! All stand out in the gigantic cast of fifty which was assembled to portray the characters in this great film story.

If you think Dolores Del Rio reached the pinnacle in "What Price Glory," "Resurrection," "Carmen" or "Ramona" you are mistaken, and you have yet to see her in "The Trail of '98."

Picture-goers have loved Harry Carey from the days of western stardom down to the more recent pictures, such as "Slide, Kelly, Slide" and other Metro-Goldwyn-Mayer productions. But Harry Carey has never been at his best until he appeared in the film adaptation of Robert W. Service's "The Trail of '98."

Remember Karl Dane as "Slim" in "The Big Parade"; as the beadle in "The Scarlet Letter"; as the janitor in "La Boheme"; as the retaining the "hardboiled" top sergeant in "Rookies"? Well—you have to learn by seeing "The Trail of '98" just what Dane can do with a good role.

Everybody remembers Tully Marshall in "The Merry Widow," "The Covered Wagon" and other screen masterpieces, but his role as the sanctimonious card sharp in "The Trail of '98" will forever stand as the high-water mark of his career.

While strolling thru a "Yankee" town Shop windows gaily dressed with shoes, and hose, and pretty clothes
And bonnets at the best
Altho I planned on purchasing
A lot of spiffy "duds,"
I think I'll compromise and buy
Some P. E. Island "spuds."

I am feeling sort of languid,
And my step is lagging too,
I need some iron oxide from the red clay
Moist with dew.
So I'll buy some Island "taters" and some beets and turnips too.
For Islanders know their "taters" and we "know our onions" too.
—Mary Catherine Christy

It will relieve a Cold—Colds are the commonest ailments of mankind and if neglected may lead to serious conditions. Dr. Thomas' Electric Oil will relieve the bronchial passages of inflammation speedily and thoroughly and will strengthen them against subsequent attack. And as it eases the inflammation it will usually stop the cough because it allays the irritation in the throat. Try it and prove it.

Minard's is Best for Grippe

all expense tours

Enjoy a VACATION free of DETAIL.

ENJOY A VACATION THIS SUMMER FREE FROM BURDENSOME DETAILS BY TAKING ONE OF THE TRANS-CANADA ALL EXPENSE TOURS VIA CANADIAN NATIONAL

See the glorious Canadian West and the mighty grandeur of the Canadian Rockies—the magnificent scenery of the Pacific Coast and the adventurous Alaska country where the weird sight of the sun at midnight entrances the visitor from the East—by one of the least expensive of holiday trips—the All Expense-Tour, personally conducted.

Three tours will operate via the Canadian National Railways to the West this Summer.

One will leave Toronto, July 9th, returning July 30th, and takes in the principal cities of Western Canada with side trip to Banff and Lake Louise—the Pacific Coast trip by steamer, Vancouver—Victoria—Prince Rupert—the Great Lakes trip, also by steamer, from Port Arthur to Sarnia.

Another tour will leave Montreal, July 10th, returning August 2nd, and covers similar territory.

A third tour will leave Montreal, July 17th, returning August 9th, and will take in the features of the other tours, with provision for a trip to Alaska.

Special rates from points in the Maritime Provinces have been arranged in connection with these tours.

Full information and descriptive booklets may be had from and reservations made through any Agent of the Canadian National Railways.

W. K. ROGERS, City Ticket Agent.
L. T. RITCHIE, Ticket Agent Station.
F. W. CLARKIN, Montreal Ticket Agent.

Travel CANADIAN NATIONAL

YOUR BACK IS SORE

That throbbing pain at the base of the spine is caused by improper kidney action. Fix up the kidneys and the backache goes away quickly.

There are certain juices and herbal extracts in Dr. Hamilton's Pills which soothe and heal kidney illness. After the first dose, you feel better—the dragging ache in the back is relieved, urinary disorders are corrected, vague pains throughout the muscles and joints disappear.

For Backache, Kidney Disorders and Urinary complaints there are scores of cases where Dr. Hamilton's Pills proved entirely satisfactory. Refuse a substitute. Sold everywhere.

HAMILTON'S PILLS STOP BACKACHE

Come to Straight-8 Headquarters

Marmon started building straight-eights exclusively in 1926... built the first straight-eight at the price of a six... built the first straight-eight in the \$1500 field... has contributed more to the development of the straight-eight than any other manufacturer... now presents the world's only complete line of eights... on the basis of this demonstrated leadership Marmon invites the buyer to come to "Straight-eight Headquarters."

\$1500 Field —the New Improved Marmon-Roosevelt 14 feet
