"The Bank Won't Bother With It"

"If I open a Savings Account for $1.00, it will look so foolish—I'll wait until I have $50 or $100." That is what is keeping thousands of persons poor.

The Union Bank is the Bank of the People. We welcome your Savings Account whether you open it with $1 or $100.

Copy of booklet "One Dollar Weekly" sent on request.

UNION BANK OF CANADA

Charlottetown Branch - R. B. Towriss, Manager

MAVIS

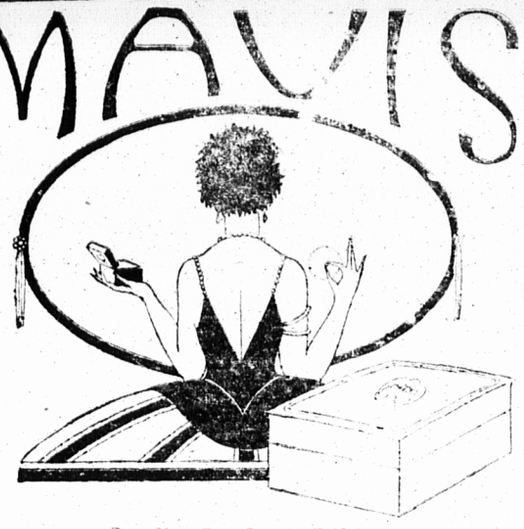

Does Your Face Powder Do This?

MAVIS face powder does two remarkable things. It PROTECTS THE SKIN AND AT THE SAME TIME GIVES IT BEAUTY. MAVIS users are not troubled with clogged pores and coarsened texture. MAVIS clings because it is fine and carefully prepared. Lastingly fragrant with MAVIS perfume. White, flesh, rose and rachel and the new duo tint.

FACE POWDER 75c

MAVIS TOILETRIES

Talcum Powder 35c. Extract
Face Powder Extract
Cold Cream Toilet Water
Lotion Sachet
Manicure Sets Toilet Articles

VIVAUDOU PARIS NEW YORK

TENDERS

HIGHWAY IMPROVEMENT

Pursuant to the requirements of the Canada Highways Act, separate Sealed Tenders marked "Tenders for Grading and Concrete Structures Project No. ....." will be received by the undersigned until noon on Friday, April 28, 1922, for grading, construction of concrete structures and other necessary work on the following roads:

Project No. 24, Tryon Road, from Tryon to Carleton.
Project No. 25, Road from Hunter River to Clifton.
Project No. 26, Road from Summerside to Miscouche.
Project No. 27, Road from Kensington to Reid's Corner.
Project No. 28, Road from Kensington to Malpeque.
Project No. 30, St. Peter's Road from Scotchfort to Lot 40.
Project No. 31, Road from St. Peter's to Dingwell's Mills.
Project No. 36, Road from Hillsboro Bridge to Orwell.
Project No. 38, Road from Clifton to French River.

Plans, Specifications and Forms of Tender may be seen at the Office of the Provincial Engineer, Charlottetown, and at

Matheson's Drugstore	O'Leary.
Brace, McKay & Co's.	Summerside.
J. F. Profit's	(Kensington
Poole & Thompson's	Montague.
Lestock Anderson's	St. Peters

A certified cheque payable to the order of the Commissioner of Public Works, Prince Edward Island, for $500.00, must accompany the tender for each separate Project.

The lowest or any Tender not necessarily accepted.

L. B. McMILLAN,
Secretary of Public Works.

Department of Public Works,
Charlottetown, P. E. I.
April 5, 1922.

Important Notice

Mackerel barrels, at lowest prices, for the opening season for either fresh or salt packing. Order from us. We have caused the reduction in price. We are makers of all classes of barrels and also barrel staves and heads. Apply for your needs at once.

E. E. SHARBELL,
Portage, Lot 10, P.E.I.

Prince County Seeds For Sale

Recleaned White Banner Seed Oats, true to name at 75c per bus.
Recleaned Black at 75c per bus.
Prince County Timothy Seed Government inspected No. 1, at 11 1-2c per lb.
F.O.B. O'Leary, shipped to any station in any quantity.

KENNEDY CO., O'Leary.

Notice to Railwaymen

Have your hand cars changed in to motor cars, with a Sylvester Improved Engine built expressly for this purpose. Sold on Monthly payment plan if desired. Get our prices now.

SYLVESTER MFG. CO., LTD.
Lindsay, Ont.

Big Automobile Sale Coming

The advertisement of W. B. Prowse & Sons which is published in this issue is unique in the fact that it is the first time such a tremendous Auction Sale of new and used cars has taken place. The writer believes the idea is a good one and gives a chance to buyers to get a car at a price they can afford to pay, and which is backed up by the firm who are selling them.

This aggressive firm frankly admit that they need the money in order to pay for the business they have lately purchased from Messrs Kennedy and Webster. We like their statement that no reserve bid will be held on any car and that there will be no "Puffing." Would that all Auctions were conducted on these lines and if this were so Auctions would be more popular.

The cars are all open for inspection and are numbered, so that one only needs to see them, jot down the number he likes best and bid accordingly.

Personally the writer knows many of the cars which are being offered and feels disposed to recommend them, but as this is out of our province can only suggest that you investigate thoroughly every claim of this firm and not allow others to get bargains while you are waiting to make up your mind.

The Wall Flower

BY MARION RUBINCAM

A SURPRISE

Chapter 24

"How much?" Gladys insisted when Morton hesitated.

"Oh, a lot," he evaded.

"Not very much," and she pouted and turned away her head. "I believe you are in love with Dora."

"No, I'm not," and in his effort to make her comfortable and to bring conversation back to an impersonal level he put a convincing warmth into his denial.

Gladys turned radiant. She was pretty, of course, and just now her face was lit up with eagerness. She was blindly following out an instinct that was strong within her, whose power she didn't entirely realize and she saw triumph ahead of her.

Her hand went back to Morton's who let his fingers close over hers.

"I'm glad I was afraid you were," she said believing at the time that she ever had doubted his early affection for her cousin. "It made me so miserable."

"Why?" Morton looked concerned for concerned. He could almost feel the blood beating through her hand, which was warm and firm, with fingers that pressed his nervously.

"Because—because—" she hesitated, and stumbled on the words coming uneasily, "Because then it would have been wrong for me to like you so much."

This was going a long way, even for Gladys. With any other man than she knew, some demonstration of affection would have met her willingness long before this.

But Morton's shyness, his indifference to both made her more and more eager to force some sign of affection from him. She was never quite sure that he was somewhat sentimental in North City, that was considered quite all right—to hold hands was expected—a kiss was not often refused.

But Morton? Or all the men she knew he alone had failed to give in to her. His indifference was fire to dry wood. She was willing to do anything, almost, to make him fall in love with her.

As the weeks went on, she gained only a passive friendship as he submitted to her attentions, without really seeming to care whether she liked him or not. She grew so eager, and so angry—that she teased herself into falling in love.

She did not mean to make him propose to her when they started out, she didn't entirely mean to this minute. She wanted him to say he was in love with her, which meant nothing serious in her little crowd. Jessie said he was in love every time they were together.

Morton only repeated stupidly—"Wrong?"

Which made her furiously vexed. And which made her want him to fall in love seriously.

"Yes!" She was sitting down in the mouth, outwardly. She turned to him. "Don't you see—if you were in love with her, when I was in—"

Why wouldn't he say it? Curiously, she wanted to slap him! But she leaned nearer to him instead, feminine instinct teaching her what to do. "Don't you think I'm wicked. I can't help it!"

There was attraction in her eyes, in her red lips, in her nearness. It would have affected a far more indifferent person than Morton. Morton was yielding to her physically as he yielded to her mentally weeks before. His fingers tightened, which was all the encouragement she needed—

"Of course I don't! What do you mean?" he said, his head not quite clear, confused, pleased, and for the first time wishing to be nearer to her.

"You know what I mean! Don't make me say it," she begged, her mouth near his. "Kiss me—please Morton."

Morton put his arms around her, and with her eager caress forgot entirely the little wistful-eyed face he had been thinking of often for weeks.

"You do love me, don't you?" she was saying. "Please tell me."

"I do love you," he repeated, suddenly sure he meant it and kissing her again and again.

Instantly she grew calm and cool. She had had her way. She wanted him to be in love—and he was. He had said so. Gladys pulled away and sat looking at his homely face with its millions of freckles, and the warm she had laughed at the large mouth, the eyes, usually a little sleepy, with an air of complete satisfaction and possession.

"We'll be married, won't we?" she cried. "Morton, let's go back and tell the folks. They'll be so surprised."

And before he could collect his ideas, or think out by the slow mental processes characteristic of him, just what he had done and why, or how he might get out of it, she had held out her arms again.

Dora, looking from her bedroom window saw them coming down the hill, hand in hand.

Tomorrow—A Broken Heart

FOLLOWED MOTHER'S ADVICE

Took Lydia E. Pinkham's Vegetable Compound—Now Enjoys Good Health

Kessock, Saskatchewan — "My mother has taken Lydia E. Pinkham's Vegetable Compound and upon learning of my troubles advised me to try it, as I seemed all run down after the flu, and had some troubles such as women are apt to have. I have taken Lydia E. Pinkham's Vegetable Compound and Lydia E. Pinkham's Blood Medicine and used the Sanative Wash. Also Dr. Brown's Capsules and Prescription and am so much better in every way. I am willing for you to use my letter as a testimonial, as I recommend your medicines."—Mrs. IRENE NELSON, Kessock, Saskatchewan.

When backaches and headaches drive out all ambition, when that bearing-down sensation attacks you, when you are nervous and blue, the one great help is Lydia E. Pinkham's Vegetable Compound.

Up-to-Date Electricians

Before getting that new house of yours electrically wired drop in and have a talk with us. As to prices and plans our advice electrically is at your service. Make use of it. Come in and spend a pleasant hour with us any evening and look our supply over. Our satisfied customers are our recommendations.

S. McISAAC & SONS,
168 Queen St.

In the Stud

LAND LEAGUE 3466

Trial 216

Champion Standard Bred Stallion, Provincial Horse Show, March 8th, 1922. Land League is a beautiful black stallion, five years old of good size with the best of feet and legs of the Great Axworthy family, sired by Nathan Axworthy, 2.09, his dam is by Direct 2.05. She is the dam of Zomreet 2.03 3-4, World's Champion Green Trotter. Land League is a good horse and a real trotter, will be found at his owner's stable. Terms, $5.00 cash at first service, $10.00 when mare proves to be in foal. Mares at owners risk. Card with full breeding on application.

HAMMOND KELLY.

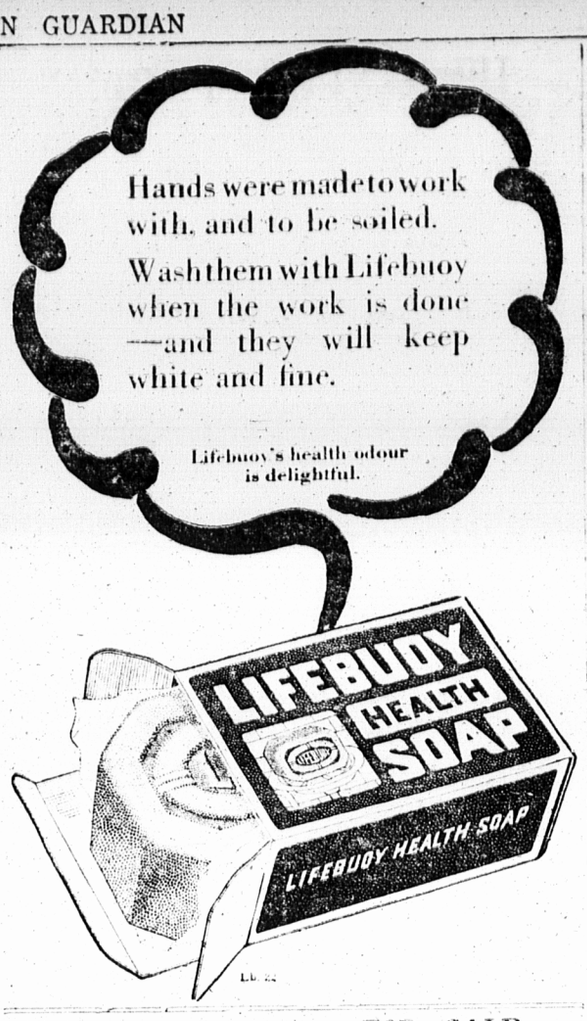

STOCK QUOTATIONS

HALIFAX, April 25.—(Quotations furnished by Johnson and Ward, members of the Montreal Stock Exchange.)

Atch	101
C.S.	53½
C. P. R.	
C. N. S.	
Cruc.	61
I. P.	47⅞
K. P.	
Mex. Pet	132½
M. P. R.	84⅞
Reading	77
S. P.	90⅞
Stud	123¾
K. P.	
N.	98⅜
Can.	
L. B.	
A. R.	58½
A. P.	52½
A. F.	
Alo	116

MONTREAL EXCHANGE

1931 Victory	100.78
1933 Victory	103.50
1922 Victory	100
1937 Victory	105.20

BANKS

Bank Royal	196½
Bank Montreal	221½
Bank Nova Scotia	

STOCKS

C. J.	21
N. I.	59½
A. C.	23
Abitibi	
Montreal Streamships Pfd.	
I. P.	128
T. I.	
Can. P. R. S.	
Canadian General Electric	91
C. J. X.	92
Dominion Bridge Ill Com	51
Rg	70¼
Shaw	
Lin	106½
W. P. G.	88
M. P.	83
I. L.	92
A. B.	
C. N. S.	61
R. P.	16¼
	51

Wheat, May 142½ July 129¼ Sept. 118¾.
Corn, May 69½ July 64¼ Sept 66⅝.
Oats, May 37 July 40⅛ Sept 41.

DON'T DO THIS!

LEONARD EAR OIL

RELIEVES DEAFNESS and STOPS HEAD NOISES

"Rub it in Back of the Ears"

(Never Put in Ears)

Insert in Nostrils

Deafness is greatly relieved by a simple treatment with Leonard Ear Oil. Special instructions by a noted Ear Specialist for different kinds of Deafness and Head Noises contained in each Package. Leonard Ear Oil is not an experiment, but has had a successful sale since 1907. "You cannot afford to be deaf." TRY THIS OIL. It has helped thousands of people. Why not you? Descriptive circular upon request.

MADE IN CANADA

L. H. Bedlington Co., Sales Agents, Toronto
A. O. LEONARD, Inc., Mfrs., 70 5th Av., N.Y. City

For sale in Charlottetown by H. W. Toombs & Co., the Two Macs, Reddin Bros., MacKinnon Drug Co. Ltd., E. A. Foster, Hughes Drug Co., Ltd., and other good druggists.

Splendid Residence For Sale

For sale, that desirable residence known as the "Chestnuts" in the centre of the City. Will sell house and large lot of land or reserve 40 feet if desired. For further particulars call at 85 Kent St. from 5 to 8 in evening.

FOR SALE

Farm of one hundred acres, good house and barns in thorough repair. Will sell right. A quick sale is desired on account of poor health. Apply

JOHN T. WOOD,
Bridgetown, P.E.I.

Auction Sale

I will sell at the auction sale of Frank H. Callbeck, Summerside Friday, April 28th the four-year-old Standard Bred Stallion, "Saxon Aubray," reg. 2759-65272, winner of five first prizes and five championships at Charlottetown and Summerside exhibitions, in 1919, 1920 and 1921. Sire, "Captain Aubray," record 2.07¼, son of "Peter the Great," 2.07¼. Dam, "Maude C." by Don Medium" 2.16¼; second dam by "Brazilian" 2.19.

GEORGE A. CALLBECK,
Summerside.

FARM FOR SALE

I will offer my farm by private sale on May 1st. Farm consisting of 62 1-2 acres good land, well fenced, with good house and outbuildings, well watered with pump in yard and never failing stream in pasture. This farm is about 1 1-4 mile from Kinkora Station, about 200 yds. from church and school. This farm is beautifully located. For further particulars apply to

ALLAN MacDONALD,
Kinkora

FARM FOR SALE

Situated at Pleasant Valley fronting the Malpeque Road, consisting of 105 acres, 85 acres cleared, balance hardwood and soft wood, 26 ploughed for croping. The farm has a frontage of 18 chains, buildings in good repair and is in one of the best locations on P.E.I. 20 chains from school house and church, 35 chains from Elliott's Station, 2 miles from Bradalbane, if not sold before the 4th day of May, 1922, it will be set up at auction on the above date, with stock, crop and farming implements.

Apply to John A. Bertram on the premises, Bradalbane, R.R.

Auction Sale

AT MILL VIEW

On Thursday, April 27th, at 1 O'clock p. m.

I will sell by public auction on the above date the following:

1 mare 11 years (general purpose); 1 mare, 7 years (1200 lbs.) 1 reg. Ayrshire cow 5 years, due to freshen in May; 1 reg. Ayrshire bull 2 years; 1 reg. Shorthorn cow, 7 years, in milk; 1 reg. Shorthorn bull 2 years; 1 reg. Shorthorn heifer, 2 years; 1 grade Ayrshire cow 5 years in milk, due to freshen Oct; 1 grade Holstein cow newly freshened, 6 years.

CROP—4 tons choice hay, quantity potatoes.

IMPLEMENTS—2 carts and wheels (iron axles) 2 trucks, 2 truck wagons, 1 express wagon, 1 driving wagon, 1 driving sleigh, 1 double seated sleigh, 2 wood sleighs (new) 1 wheel barrow, 1 set spike harrows, single plough, pulper (new), potatoe grader, hay rake, set fanners, drilling device, cream separator, Malotte, 2 sets driving harness, 2 cart saddles and breechings, lot working harness. Other articles not enumerated. Sale positive, no reserve as farm is sold.

TERMS—8 months on all sums over $5, 6 per cent. per annum off for cash.

HENRY L. MUTLOW.
Milview.

J. A. McDONALD,
Auctioneer.

AUCTION SALE

Valuable Property in Charlottetown

We are authorized by Mr. J. Stanley Wedlock to sell by Public Auction on Thursday April 27th, 1922, at 12 o'clock, noon his two valuable properties, situated on Upper Prince St., comprising double tenement house No. 81 and 83, also single house, No. 99.

These properties are all in first class condition, having all modern improvements and in the most pleasant part of the city.

Terms easy and made known at sale.

BENJ. CARTER & SON,
Auctioneers.

AUCTION SALE

93 Weymouth St., Thursday, April 27th, 1922.

We have been instructed to sell the whole of the household furniture and appointments contained in the above residence (9 rooms) comprising Parlor Suite, including Mahogany Lounge, etc., Dining Room suite, including Walnut Extension Table; Hall Mirror, Mahogany Frame, Mahogany Book Case, Hall Rack, Wardrobe, Bedroom Furniture, Iron Bedsteads, Bedding and Blankets, Table Linen, Dishes, Oilcloth, Wringer and Washing Machine, 2 Kitchen Stoves, McLary and Happy Thought; Victor Gramaphone, 12 records, and useful household effects.

House open for inspection, Wednesday 26th.

Sale at 10 o'clock Sharp.

A. WILLIAMSON,
Auctioneer.

AUCTION SALE

On Monday, first day of May, 1922, at 2 o'clock p. m., I will offer for sale at public auction to the highest bidder, farm, consisting of 92 acres of freehold property situated at Little Sands, Kings Co. Said farm is in high state of cultivation and the soil cannot be surpassed on the Island. On the place is a good 8-room house, two barns and outbuildings, fine grove sheltering buildings on the north; ever flowing well of pure water adjacent to house, other well between buildings and shore line; also stream of fresh water traversing place back of buildings. Literally alive with smelts three months of year, also good trout fishing. This place is a beautiful location, fine view overlooking the Straits. Can see Pictou Island in the distance, mouth of Pictou Harbor, Carribou Light, Wood Island light. The farm gets into the salt water where the fishing is unexcelled, comprising herring, mackerel, cod, haddock, hake and lobster. This is a chance to get a beautiful home, grand place for oil station, hotel or road house. At same date will be sold household goods, furniture, stove and other articles.

DAN McRAE.

Big Clearance Auction Sale

at Mt. Albion on Monday, May 1st at 1 o'clock sharp.

Farm, consisting of 62 acres, fair state of cultivation, good 7 room house painted out buildings, in good condition. Beautiful maple grove north of buildings, never failing pump at door.

Stock—1 horse, general purpose, 11 years old; 1 horse, general purpose, 6 yrs. old; 1 cow, Ayrshire milking; 1 Shorthorn, milking; 1 Cow, Shorthorn, 5 yrs., to freshen in May; 1 cow milking; 1 Shorthorn Heifer, coming 2 yrs., in calf; 1 Heifer, 18 mos. old, Ayrshire; 1 calf, 6 mos. old, Ayrshire; 1 Ayrshire Bull 2 1-2 yrs.; 100 good Hens.

Implements—1 Truck Wagon (Bain team); 1 Road Wagon, 1 Driving Sleigh; 1 Cream Separator (American low down, cap. 450 lbs.) 1 Disk Harrows; 1 Spring Tooth Harrow; 1 Pih Tooth Harrow; 1 Walking Plow; 1 Gang Plow; all Driving and Working Harness.

Household Furniture—Bedroom set, 3 beds, tables, chairs, stoves, sewing machine, side board. Lots of other articles too numerous to mention.

Sale positive, no reserve. Terms at sale.

W. A. McPHEE,
J. A. McDONALD, Auctioneer.

Big Clearance Sale At Greenfield

On Friday April 28th at 1 o'clock sharp, I am instructed by Gus Halloran, to sell on his premises at Greenfield on April 28th at one o'clock sharp, all his stock, crop and implements, consisting of following:—

Stock—1 Horse, general purpose, six years old; 1 Mare, 10 yrs. old, general purpose; 1 Colt coming 1 yrs. old (Percheron); 4 Cows to freshen in May; 1 Cow to freshen in July; 1 two year old Heifer; 1 Farrow Cow and 50 Hens, 3 Fall Pigs and 5 Sheep.

Crop—3 tons Hay; 400 bus. Potatoes; 5 Bushels Seed Barley.

Implements—1 Cart and Wheels; 1 Truck, new; 1 stack seat Driving Wagon in use one summer; 1 Piano Box Driving Sleigh; 1 Wood Sleigh, new; 1 Massey Harris Seeder, nearly new; 1 Scuffler, 1 Tooth Harrow new; 1 Wheel Harrow (Massey Harris) nearly new; 1 Single Plow; 1 Gang Plow (Massey Harris); 1 Cream Seperator (Malotte capacity 400 lbs.) 2 sets Driving Harness Collars and Hames and Traces, etc.; 75 loads choice Hardwood, ready for stove; 1,400 feet boards; 1 Sewing Machine, new; 1 Barrel Churn (Daisy); one Cooking Stove; 1 Parlor and 1 Dining room stove; 6 Kitchen Chairs, new; also 2 large Hardwood Kitchen Tables; also Bedroom, dining room and parlor furniture and other articles too numerous to mention.

Terms—Seven months' credit on sums over $5.00 on approved joint notes, 5 per cent. discount for cash. Sale positive as farm is sold and owner going west.

If day is stormy sale will be held on first fine day at same hour.

GUS HALLORAN.
J. A. McDONALD, Auctioneer.

Mammoth Clearance Auction Sale

At Hazelbrook on Wednesday, April 26th, at 1 o'clock sharp.

One choice black mare, general purpose, 12 years old, one horse, general purpose, 9 years old. Thirteen head of cattle, Three to freshen this spring. Two farrow cows. Five young cattle coming two years old, two summer calves, one bull, Holstein. All those are two and one half years, mostly all Holstein grades. One pig, 40 hens.

Crop—200 bushels banner oats, quantity white fife wheat.

Implements—1 Massey Harris binder, 1 hay mower, 1 hay rake, 1 double team wagon, 2 carts and wheels, 1 roller, 1 road cart, two driving waggons, 1 gang plow, 1 single plow, 1 S. T. Harrow, 1 pin Harrow, 1 potato digger, 1 scuffler, and hilling plow, 1 set Fanners, Horse Power drum and shaker, 1 leather belt, 60 ft., 3 wood sleighs 1 driving sleigh, one set of scales 600 lbs., quantity boards and shingles, Buffalo robe, 1 grindstone carpenters' tools consisting of saws, chisels, brace and bits etc., block and tackle, shovels, hoes forks, cream separator, (DeLaval) cream cans, horserugs, also a quantity of household furniture consisting o chairs, tables; bedsteads, etc.

Harness—Two sets driving harness, 1 set team harness, 2 sets of working traces, 4 working bridles 4 sets collars and harness, 2 pair chain traces, 2 cart saddles, quantity of rope reins, riding saddle and lots of other articles too numerous to mention.

Sale positive. No reserve as farm is sold.

Terms—8 months on all sums over $5. 6% per annum off for cash.

ALBERT H. INMAN
Hazelbrook.

J. R. McDONALD,
Auctioneer.

Corns?

—just say

Blue-jay

to your druggist

Stops Pain Instantly

The simplest way to end a corn is Blue-jay. A touch stops the pain instantly. Then the corn loosens and comes out. Made in two forms—a colorless, clear liquid (one drop does it!) and in extra thin plasters. Use whichever form you prefer, plasters or the liquid—the action is the same. Safe, gentle. Made in a world-famed laboratory. Sold by all druggists.

Free: Write Bauer & Black, Toronto, Dept.23 for valuable book, "Correct Care of the Feet."

NOTICE

The annual meeting of the Progress Egg Circle will be held in New London Hall on Thursday, April 27th at 7 p.m. Cash rebates for last year's eggs will be distributed to patrons, also certificates.

CHESTER BUNTAIN,
Secretary.

AUCTION SALE

To be sold by Public Auction on Saturday April 29th at 2 o'clock p. m.—Twenty acres of land fronting on Covehead Bay, one half mile from Covehead Harbour and lobster factories, one quarter mile from Hotels. An ideal place for a fisherman or poultryman.

Terms for place at sale or apply to James Strickland Covehead Road or Peter Brodie, York.

April 18th, 1922.

AUCTION SALE

At Augustine Cove, Thursday, April 27th, 1 p. m.

Stock, 1 horse, 6 years old; 1 horse 11 years old, 1 mare 11 years old; 1 mare 12 years old; 3 cows to freshen May; 2 farrow cows; 2 dry cows; 2 steers; 4 yearlings.

Crop—12 tons hay; quantity timothy seed; 175 bushels seed barley; 100 bushels Banner seed oats.

Implements, Massey Harris binder new; 6 ft. Massey Harris mower new; 4½ ft. Massey Harris mower 12 ft. hay rake, new; 9 ft. hay rake; 17 tooth cultivator, new; gang plough; single plough; disc, harrow; 4 section spike tooth harrow; cultivator; threshing outfit; grain crusher, (Maple Leaf); Straw cutter; wire hay rope, fork and blocks; double and single wood sleighs; pung sleigh; double waggon, (Bain) truck waggon; cart; post-hole diggers; crow bars; blocks and rope; Paris Green blower; aspinwall sprayer; iron-age potato planter; work harness; washing machine and wringer; De Laval Cream Separator, No 15; Simplex Cream Separator, large size; forks, shovels and other articles.

Terms—Seven months on sums over $5.00 on approved joint notes, 5 per cent. discount for cash. If day is stormy, sale on 29th.

P. C. LEARD,
HUGH MORRISON
Auctioneer.

Farm For Sale

At Auburn on Wednesday, May 3rd, at 1 o'clock sharp, Farm of one hundred and ten acres, 80 acres clear balance (covered) with hard and soft wood. Brook runs across the farm and never failing well at door, also 80 acres of land, 60 acres clear balance covered with hard and soft wood. Also all my stock, crop, farm implements, etc.

HORSES—1 horse, 10 years old; 1 horse 8 years old.

COWS—1 cow four years, Holstein, to freshen 25th May; 1 cow, three years, Holstein (freshened); 1 cow, seven years, Jersey, to freshen in May; 1 cow three years Ayrshire (freshened); 1 cow, seven years Ayrshire, (freshened); 1 cow seven years Ayrshire, (freshened); 3 heifers two years old; 5 heifers one year old.

SHEEP—7 Sheep with lamb; 50 hens.

MACHINERY—1 hay mower Massey Harris; 1 hay rake (new), Massey Harris; 1 gang plow (new) Frost & Wood; 1 seeder (new), sectional; 1 Disk harrows (new); 1 spring tooth harrow; 1 pin harrow; 1 single plough, 1 cream separator, Renfrew standard; 1 truck wagon; 1 cart and wheels; 1 truck; 1 set scales, 600 lbs.; 2 wood sleighs; 1 box sleigh; 1 double seated wagon; 1 single driving wagon; 1 road cart; 1 scuffler; 1 moulding plough.

HARNESS—2 sets of cart harness; 2 sets driving harness; 4 sets working traces; 1 set of double harness; 2 collars and harness.

FEED—Two tons hay, 100 bushels oats; 200 bushels potatoes; forks, shovels and hoes and a lot of other articles too numerous to mention.

Sale positive, no reserve.

TERMS at sale of stock, etc., 8 months on all sums over $5.00, 6 per cent per annum off for cash.

JAMES QUINN,
Auctioneer.

J. A. MacDONALD,
Auburn.