

# FIT REFORM WARD ROBE

Our Fit Reform Ward Robe is full of Bargains, not only bargains but the best Ready-to-Wear clothing made to suit all classes.

Fit Reform trousers are made for long legged, short legged, slim legged, fat legged, bow legged and all sorts of legged men, \$3, \$4 and \$5.

A great many have found that we keep the best clothing and sell the cheapest. If you have not been our customer it's just as well for you to call and see through our different departments. Money can be saved on every purchase.

## PROWSE BROS. The Wonderful Cheap Men.

### A TWENTY FOOT HOUSE.

#### CROWDED SUBURBS.

Copyright, 1899, by Charles Willard Leighton, Architect, N. Y. City.

(This is the seventh in the series of illustrated Architectural Articles now running in our daily edition, prepared especially for us by the well known Architect Mr. Charles Willard Leighton, who will be glad to furnish our readers any further information desired about architecture in general, or the designs illustrating these articles in particular. Address him at his office, 308, Broadway, N. Y. City.)

sign and build another along side, the two to go on one fifty foot plot of ground. The foundation is composed of 6" locust posts, upon which a 6" x 6" sill is placed and strapped to the posts. In placing a post of this kind in the ground, a part of the post where the earth is to be filled in around same should be tarred and the ground well tamped; the bottom of the post should be cut so as to set square and plumb on large rough field stone, the larger the better. The veranda space of this house is ample; a part of the rear veranda could be turned into a conservatory by placing temporary sashes on hand rails, which rails are shingled from the floor up. Inserting the main staircase presents an attractive feature. Under the arch leading from the parlor and hall and in the hall is a well planned staircase with two turns; a cosy seat with arch over it in front of window. Rising three steps on

rear and has an entrance to the rear veranda through a glass door. Special attention is called to the walls and ceilings of the parlor and dining room. Walls are covered with canvas and paper. The ceiling is treated in the same way. The canvas and paper after being placed on joists, 1" x 2" moulded strips are placed on the canvas and nailed to the beams to form panels of about 2 ft. square on the ceiling. The wainscoting is panelled and is 6" high leaving a space above, about 2' 6" for papering. This combination of panelling and wainscoting will appeal to every one with artistic tastes.

in second story. Balcony in rear of second story. Cost: \$2,200, complete. The estimate is based on New York prices for labor and materials. In many sections of the country it should be less.

### VIOLENT HEADACHES

Accompanied by Indigestion and Constipation cured by Dr. Chase's Kidney-Liver Pills

From Bath, Ont., comes the particulars of a remarkable cure effected by Dr. Chase's Kidney-Liver Pills. Mr. Jos. Gardiner was for forty years the victim of indigestion, constipation, and violent headaches. Nothing seemed to have the desired effect until he began the use of Dr. Chase's Kidney-Liver Pills, and they effected a complete cure. Mr. Gardiner writes: "I have been troubled for over forty years with indigestion and constipation, would go for two weeks at a time. At intervals I would be taken with violent headaches. I spent dollars and dollars in vain, and was finally advised to use Dr. Chase's Kidney-Liver Pills, and must say that they are the only remedy that gave me permanent relief. I would not be without them for anything."

Dr. Chase's Kidney-Liver Pills, one pill a dose, 25c. a box. At all dealers, or Edmondson, Bates & Co., Toronto.

### Suffering caused by Piles

Is Quickly Ended when Dr. A. W. Chase's Ointment is applied

Besides the intense agony caused by the itching, burning sensations of piles, there are other symptoms which produce restlessness and at times excruciating pains known only to the victim of piles. What would one give to be free of this terrible disease? And yet there is a cure—a positive cure—which does not cost much and is not painful or difficult to apply. Dr. A. W. Chase's Ointment is, so far as is known, the only absolute cure for blind, itching, bleeding and protruding piles. It gives relief at the first application and affords a perfect cure in the most aggravated cases. Mr. Isaac Foster, Erieview, Ont., says: "I was troubled with itching piles for two years and could not sleep at night. I was half-crazed and tried everything. Finally seeing Dr. Chase's Ointment advertised I tried it and found it good. After a second application I found relief, and one large box cured me. Have never been bothered since, and I can recommend it to all suffering from the same trouble."

We have bought right and there fore can

Sell right. You want

Boots. and want them real

Cheap See our Ladies' Shoes for

75c See our Misses' Shoes for

65c See our Plow Boots for

85c. All lines marked low.

### J.H. Bell.

AGENTS—Our book "Breakfast, Dinner and supper" is a revelation a delightful cookery. It's the best advertised, most patronized, least criticized, most endorsed. A snap for snap hunters.—BRADLEY GARRETSON, Ltd., Limited, Brantford, Ont.

### Men's and Boys' Clothing.

#### TISN'T ORDINARY

Values that we wish you to call and see, when we ask you to look at our Ready-to-wear Clothing

- Men's Suits
  - \$ 3
  - \$ 4
  - \$ 5
  - \$ 6
  - \$ 7
  - \$ 8
  - \$ 9
  - \$ 10
- Because ordinary values you can see anywhere but it's a saving of at least 35 per cent on you purchase. How can we do this? The reason is we bought the goods that much less at the Doull & Gibson great retiring sale and to give our customers the benefit of the low prices paid for the goods. We always make it a rule when we buy at a bargain we sell Worth 35 per cent more. at a bargain.

### J. B. MacDonald & Co., LEADERS IN LOW PRICES.



Refrigerators, Lawn Mowers, Ice cream Freezers, Window Screens, Screen Doors, A large variety. Very cheap.

### Dodd & Rogers. PLANT FOOD.

We manufacture complete Fertilizer used in preparation—Dried Blood, Bone Meal and Tankage accumulated in killing of hogs, combined with Potash Salts and Nitrate of Soda supplying the crop in suitable proportion, association and form, with the Plant Food it requires. B. & M. RATTENBURY, Chtown Mch 28—2aw&w4mo

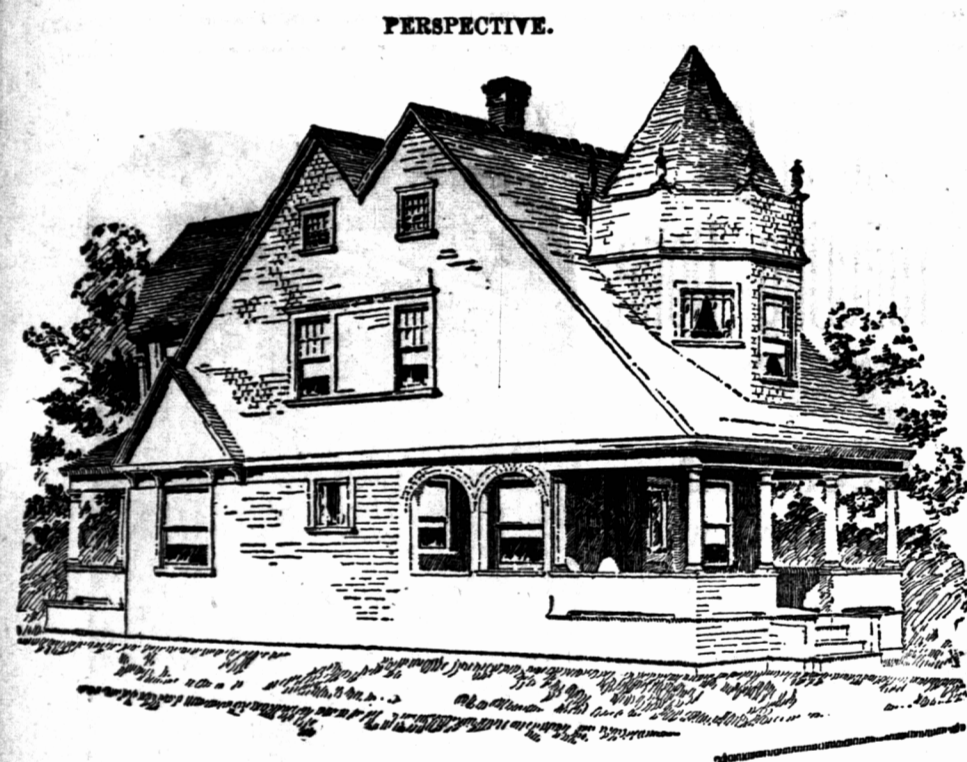

PERSPECTIVE.

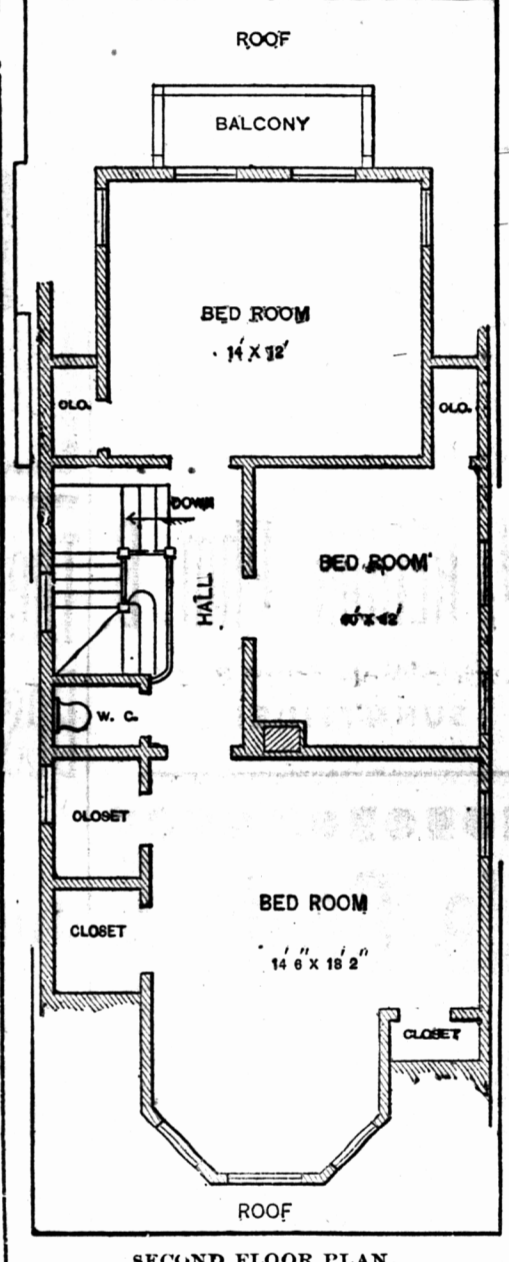

SECOND FLOOR PLAN.

As suburbs of large cities are built up and becoming crowded, you might say, the demand for houses that are narrower in frontage and deeper, rather than wide frontage, spreading over a good deal of ground. This design can be put upon a 25 ft., or even a 30 ft. lot and would present an exceedingly attractive perspective, if it was built as a double house; i.e. build one design as shown, then reverse the de-

the staircase we find a window of stained or leaded glass giving light to the hall and stair, and also a very pleasing effect. The parlor is bright and cheerful and has an open fire place, flues for which answer for the range in the kitchen, a room well planned for the requirements necessary, having a portable range, with boiler at left side, giving the sink direct connection with hot water. The dining room is well lighted from the side, and

The second story has three good large bed rooms taking into consideration the fact that the house is but 20 ft. wide. All rooms enter into the hall. Ample closet space. The front rooms which is 14' 6" x 18' 2" may be enlarged by leaving out the two closets on the left and placing another closet in same position as the one at the right. All the rooms on the second floor enter the hall. If a bath room is desired, the bed room in the rear could be made into two rooms, one for a bath and one for a smaller bed room. The attic is planned for storage room only and is floored with rough timber, it being reached by a scuttle in the centre of the hall.

The exterior of the first story is finished off with sheathing placed on studs and a layer of building paper placed on same; then clap boards on this. These clapboards are mitred on corners giving the same effect as shingles. Veranda columns are turned and set square on veranda hand rail which is shingled as above. The remainder of the house, including roof and towers, are all shingled. Tower has a shingled band with ramp rail, having terminals set on same and formed from white line. Following we give a technical description of this design.

General dimensions: Width, 20 ft.; depth, including veranda, 53 ft. Heights of stories: First story, 9 ft.; second story, at side walls, 8 ft. 8 in. in centre of rooms, open to roof.

Exterior Materials: Foundation, posts; first story, clapboards; second story, gables and roof, shingles.

Exterior Finish: Ceilings and side walls of parlor and dining-room covered with canvas for papering. Wainscoting 6 ft. 6 in. high with shelf cap, in parlor and dining room. All other rooms in house ceiled with narrow N. C. pine boards. Trim staircase, yellow pine. All interior woodwork grain-filled and finished in hard oil varnish.

Accommodations: House primarily designed for summer residence, but is adapted for use during the whole year. Large open fireplace in parlor, Range, boiler, sink and dresser in kitchen. China closet in dining room. Kitchen porch is enclosed by lattice work and forms a convenient space for keeping bicycles. Window seat in hall. W. C.



When they read about the Peasant-women of Europe who labor in the fields, Americans are prone to condemn the political conditions that cause this state of affairs, and to lavish a great deal of pity on these poor abused women. Our condemnation of some European institutions is doubtless all right, but we had better save a little of our pity and lavish it right here at home. The American wife and mother who labors morning, noon and night, in the close confinement of the home is in some respects worse off than the abused Peasant-woman. The latter enjoys fresh air, sun-light and outdoor exercise and retains that most precious endowment, her health. American women, ever busy in the close confines of the home, get delicate and soon suffer from weakness and derangement of the delicate feminine organs. Confinement to the house runs down their health and they suffer from internal ulceration and inflammation, giving rise to debilitating drains on the system. Dr. Pierce's Favorite Prescription makes the important feminine organs, that are the cradle of the race, strong, healthy and vigorous. It is invaluable to nursing mothers and overworked housewives. All medicine dealers sell it.

"I took Dr. Pierce's Favorite Prescription," writes Mrs. G. J. Pender, of No. 6 Logan Street, Fitzburg, Pa., "up until the day baby was born and it helped me so much. I had a very easy time, was only in labor a short time and suffered very little. Baby is a lovely big girl, and your wonderful medicine has made me well of all my female troubles."

Nothing so many times pays for itself as a good medical book. The very best one is Dr. Pierce's Common Sense Medical Adviser. Now for a limited time, an edition paper-covered, will be distributed FREE. Send 31 one-cent stamps (to pay the cost of customs and mailing only), to World's Dispensary Medical Association, Buffalo, N. Y.; cloth-covered 50 stamps.

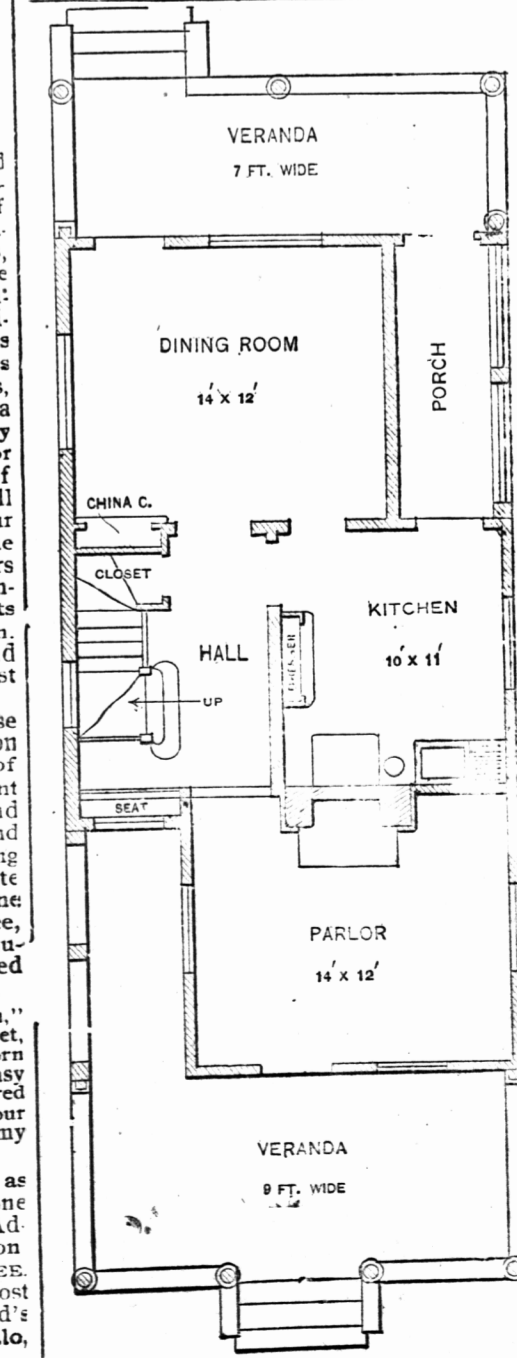

FIRST FLOOR PLAN.