Midsummer Sale Specials

25 prs women's fine Dongola ox-blood shoes superior style and finish regular $2.25 value special sale price $1.69 pair.

Dress Goods Specials 39c.

This lot includes a great number of short ends of all classes of materials —balances of our spring saless There are many surprising values in the lot. Sale price per yard 39c.

Women's Covert Cloth Jackets at Half Price.

A few oddments in ladies' short covert cloth jackets, regular $11.00 garments, sale price $5 50 each.

Millinery at Big Reductions.

Everything in millinery now goe at big reductions. To clean up al the balances of trimmed and untrimmed hats, trimmings, etc. we have put quick sale prices on all lines in this department.

Women's Lawn Aprons 25c each.

A special lot of women's fine lawn aprons regularly worth 35c to 85c each. Sale price 25c each.

Specials in Canned Goods, 3 for 25c.

Peas, beans, corn and tomatoes, sale price, 3 cans for 25c.

Specials in Towels at 25c per pair.

Bath towels, white turkish towels, hemmed linen towels, all good generous sizes, good quality, sale price 25c per pair.

McGOUGAN & WRIGHT

SUMMERSIDE.

dfrstf.

SHIPPING NEWS.

Entered—July 22.—S. S. City of Ghent, Hare, Halifax.
Cleared—July 22.—S. S. City of Ghent, Hare, Summerside.

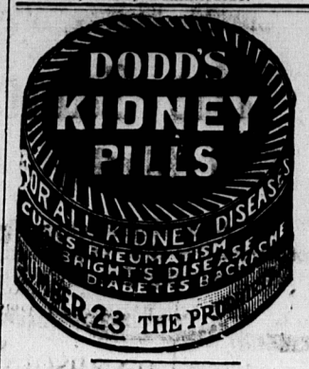

ANNOUNCEMENTS.

*Strawberries fresh from our own gardens every day. Also wax beans, beets, carrots etc. J. J. Gay & Son. Every day Market. 7—19d1w.

*Thursday afternoons during the summer months Dr. Ayers' office will be closed except for making appointments. 6—23dmwstl Aug. 31.

Beer & Weeks for furniture, window shades, poles etc, 4-22dtf

A special lot of cotton underwear for men at 90c a suit. Paton & Co. 7—22dtf.

COMING EVENTS.

Red Rose meeting, Lodge Prince Edward, S. O. E. Tuesday July 27th.

"50 men's good wash cambric shirts go on our table to-day at 50 cents each at Patons. 7—23dtf.

Beer & Weeks for furniture, towels, towelings, bedspreads etc. 4-23dtf

144 boxes of Cash's or Tourist Frilling, four frills, for 10c. Paton & Co. 7—22dtf.

Value always prices right. in Paton's Furniture and Carpets. 7-22dtf

Beer & Weeks for furniture, carpets, curtains, cottons, etc. 4-23dtf

For value in household Linens, towelling and shetting go to Paton's 7-22dtf

"Two yards by one and a half yards, that is the size of the best twilled imported tartan carriage wrap that we are selling at $2.00, $2.25 and $2.50. They are the best value ever offered to horsemen and farmers that we know of. The patterns are all good. Jas Paton & Co. 7—23dtf.

Beer & Weeks for Furniture, Window Shades, Poles, etc. 4-22dtf

Buy your Carpets and Oilcloths at Paton's, if you want value 7—22dtf

"Beddings, campers' outfits, balcony chairs, camp stools, stretchers chairs for lawns, and all other house furnishings at honest prices at Paton's 7—23dtf.

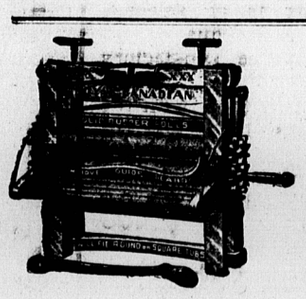

Wringers

Big discount on wringers to reduce our stock, also extra rollers from $1.00 up at

Cameron & Co's,

111 Queen St.

7-22dtf.

$19,000
Town of Amherst
4 p. c. Debentures

Due May 15, 1939
Denomination $1,000
Price 97.86 p. c. and Interest.
YIELD 4 1-8 P. C.

J.C.MACKINTOSH & CO.

Members
Montreal Stock Exchange.
Direct Private Wires.
Halifax, N. S. St. John, N. B

Nova Scotia Steel and Coal Company
BONDHOLDERS

In less than a month—August 16th the interest will cease on the Nova Scotia Steel & Coal 6 per cent, and Consolidated Mortgage Bonds.
We can arrange to have your principal reinvested with this Company on satisfactory terms without expense to you.
Write, stating the amount of bonds you hold, and we will give full particulars.

F. B. McCURDY & CO.
Members Montreal Stock Exchange.
185 Hollis Street, Halifax, N. S.

THE PRINCE COUNTY GUARDIAN

Offices in Summerside, John Dickieson Agent, and in Alberton, Herbert Clark, Agent.

—The latest news, first of all.

—His Lordship Bishop McDonald passed through Summerside yesterday on his way to Richmond.

—Dr Burke, T left by the Empress yesterday ending spending two weeks in his Province.

—There were sixty-five passengers arriving and forty-five departing by the Empress from Summerside yesterday.

—Rev. Dr. Monaghan, Miscouche, and Dr. and Mrs. Murphy, Tignish, made the round trip by the Empress yesterday.

—The many friends of Father Arsenault, Mt. Carmel, are pleased to see him out again after his severe illness.

—The advisory board of the Seed Fair will meet with the Exhibition Association on Saturday the 24th at four p. m.

—A round trip Raymond excursion party of sixteen came over by the Empress last evening and proceeded to Charlottetown.

—D. R. Morrison and P. G. Clark, Summerside, have received the contract for the building of a new brick engine house at Charlottetown.

—Dr. Pethick, Dominion Government Viternary Inspector for Nova Scotia and Prince Edward Island left Summerside last evening for Vernon River.

—Mrs M. J. Publicover and little nephew George Hamer of Beverly Farms, Mass, have arrived on a visit to Mrs Publicover's parents John C. and Mrs Mountain, Alberton

—Prof. J. Alexander McPhail, Kingston, Ont, who is spending his vacation at the old home Orwell was in Summerside Wednesday night and returned to Orwell yesterday.

—Rev H. Johnson, Summerside, is spending a well earned vacation at Park Corner. During his absence Rev J T Costain will preach each Sunday at 11 a. m. and 7 p. m. in the Summerside Methodist Church. All seats are free and everyone will be welcome.

—Miss Dora Squarebriggs daughter of James Squarebriggs, Miscouche, the twelve year old student of Miscouche Convent has received a students graduating away from the A. N. Palmer Co., Cedar Rapid, Iowa, for excellence in the Palmer Method of business writing. Congratulations.

—The sacrament of the Lord's supper will be dispensed in the Kirk, Cape Traverse, on Sabbath the 25th. Services at 10.30 a. m., and 6 p. m. Preparatory services on Thursday and Saturday at 11 a. m. Thanksgiving service on Monday at 10 a. m. Rev Ewen MacDougall will assist the pastor Rev. Jas McDougall and will preach on Saturday and on Sabbath afternoon. Special collection in aid of the manse fund will be taken on Monday.

—There passed peacefully away at her home in Summerside yesterday morning, Nancy Cannon, wife of Summerside's esteemed citizen, Wm. Brehaut, after an illness of three months, at the age of seventy-nine years. Mrs. Brehaut was an estimable christian lady. She leaves to mourn a husband and three daughters, Mrs. H. G. McLeod, Brockton, Mass.; Mrs. Bessie Campbell, Roxbury, Mass.; and Mrs. Francis Baker, Boston, all of whom are at home; also one brother—Alfred Cannon, Springhill, N. S., and one sister, Mrs. David Marks, Long River. The funeral will take place at two o'clock on Saturday the 24th, to the People's Cemetery.

MARITIME SECURITIES

(Halifax Stock Exchange)
Members Montreal Stock Exchange.

Name of Security	Asked	Bid
Banks		
British North American	157	154
New Brunswick X. D.	280	275
Nova Scotia X. D.	283	280
Royal Bank of Canada X.D.	232	228
Union Bank of Halifax	174	171
Miscellaneous		
Acadia Fire Insurance	105	100
Acadian Sugar Preferred	98	96
Acadian Sugar, Ordinary	53	50
Brandram Henderson, Common	25	18
Eastern Canada Savings & Stanfield's Limited Common	40	30
Loan X. D.	140	137
Eastern Trust Company X.1).	150	140
Eastern Trust Co.	155	150
Halifax Fire Insurance	100	95
Nova Scotia Telephone X.D.	113	110
Porto Rico	50	45
Stanfield's Limited Preferred	101	98
Trinidad Electric	78	75
Bonds		
Acadia Sugar	105	102
Brandman Henderson	100	97
Halifax Electric Tramway	102	100
Nova Scotia Steel & Coal Firsts		109
Nova Scotia Steel and Coal Consolidated		108
Porto Rico Railway	87	84
Robb Engineering	100	96
Robb-Mumford		93
Stanfield's Limited	100	97½
Trinidad Electric	94	92

Bond quotations are with accrued interest.

STOCK QUOTATIONS.

July 22—(Special)—

Copper	82⅝
B. R. T.	78¼
Baltimore	120⅜
C. P. R.	186
Reading	154½
Southern Pacific	132¾
St. Paul	155
U. S. Steel	70⅜
Union Pacific	197⅜
Missouri Pacific	73

—Travellers will find a convenient place to get a quick lunch at Mrs. Bent's bakery and lunch-room, opposite Waugh and Steeves, Summerside. 6-22dtttf.

—The branch office of the Charlottetown Guardian will be found on Water Street, Summerside, directly opposite the Railway Station. John Dickieson is the agent. 3-11drtf.

—Found, a positive cure for spavins, splints, warts, ringbone, wind galls, thorough pins, curbs and all enlargements of the joints. Full directions for using will appear next week. Price $2.00 per bottle. Full directions mailed on application. Jas. A. McNeill's forge or the Red Cross Drug Store, Summerside. 7—20dtf.

—The Annual Convention of the Tyne Valley District Sunday School Association was held in the Lot 11 Presbyterian Church Wednesday, July 7th. The attendance was large at both sessions. Eight out of nine schools were represented. Rev J. B. Ganong, Field Sec'y, was present and gave a very instructive address on Sunday School Organization. Rev E. S. Weeks gave an address on The Teachers' study of the Lesson, Rev R. G. Sinclair, an address on "The Teacher and the Class." Rev W. A. Mason's address was on "The Educational Opportunities of the Church." The Election of officers resulted as follows: President—Charles R. Enman, Vice Pres.—Hector Dobie, M.P.P., Sec'y Treas.—Mrs. Albert MacArthur. Supts of Departments. Home Dept—Mrs Moore Smith, Teacher Training—Rev W. A. Mason. Adult Bible Class—Rev R G Sinclair, Temperance—Rev E. S. Weeks. Ex-Com. —Besides officers. Colin McKay, Lemuel Moore, Elton Rayner, David Dougherty, John Grigg etc. A vote of thanks was given to the people of Lot 11 for their kindness and hospitality also to the choir for the choice selections of music which did much to make the meeting an enjoyable one.

THE MORNING PAPER

Some Reasons Why it Makes the Best Advertising Medium.

A woman's curiosity to know about society, marriages, births, deaths, forces her to read it.

The Morning Paper is before her all day long, and it is when she is doing her household duties, arranging and improving the appearance of her home, that the missing and necessary articles of furniture, rugs, carpets, curtains or other necessities, show up the plainest, and there could be no more opportune time for a dealer to tell about the new designs, the new styles and the bargains offered, for the day or week.

In a majority of homes the newspaper it practically the bulk of the reading matter, and the long, all-day life from 5 a. m. to 10 p. m. of The Morning Paper gives not only the housewife but every member of the family an opportunity to read it.

The Morning Paper is read at the breakfast table, again at home at noon, on the trains, in the restaurants. It is read in doctor's offices, professional offices, clubs, hotels, cafes, barber shops. It is read by daylight everywhere you go by both employer and employee.

It is a known fact that throughout the world, possibly with a half-dozen exceptions, the papers with editorial influence and national reputation are Morning Papers.

With these facts in mind, the business man who is looking after the real money-spenders of the family to interest in his goods will consult his best interests by placing his announcements where the women will read them.

:Cadbury's English Nut Chocolate is a delicious combination of pure Chocolate, Hazel and Walnuts. We have imported a large quantity direct from the manufacturers in England and can offer an excellent article at a very moderate price. The Two Macs. Macdonald & Mackinnon, Druggists. drtf.

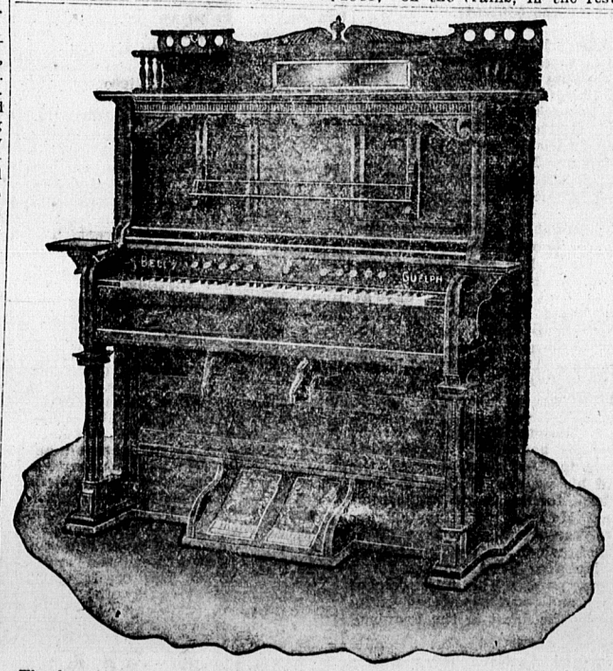

The beautiful new $150 Pipe Tone Bell Organ, in quartered oak case, specially ordered by C. P. Fletcher of this city, which will be given as a "Special" prize in The Guardian's Mammoth Canadian Tour Contest open to single and married Provincial ladies of over sixteen years of age. Other "Special" prizes will be amagnificent new $350 Mendelssohn Piano, in Mahogany case, specially ordered by Miller Bros of this city; a new Edison Phonograph withtwo dozen records in case, almost $100 in value, from A. E. Toombs of this city and a cabinet Sewing Machine, the best manufactured by theSinger Sewing Machine Company, price $77.00.

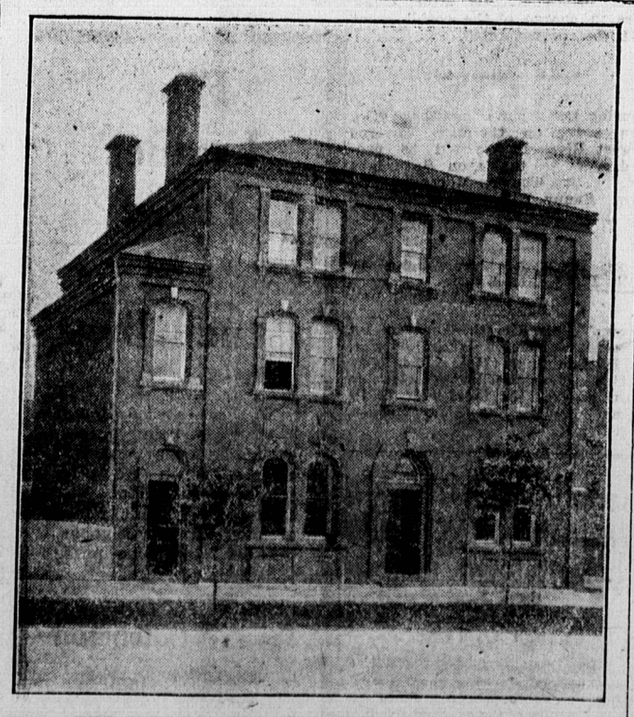

THE PRESENT CANADIAN BANK OF COMMERCE.

FRUIT JARS

You can buy the celebrated Ball Fruit jar from us a the same price as you pay for inferior makes.
Pints 75c Doz, Quarts 85c Doz. 1-2 Gallon $1.00 Doz.
Schram Automatic Sealers
Pints 90c, Qts 1.00, 1-2 Gallon $1.20 doz.
Don't take any chances. Buy your fruit jars here.

A. N. McKAY

dmwfrftf.

BEAVER FLOUR

is a blend of Ontario Fall Wheat and Manitoba Spring Wheat.
It is thus a "Bread" Flour and a "Pastry" Flour.
Best for either.
Best for both.

AT YOUR GROCER'S

DEALERS—write us for prices on Feed, Coarse Grains and Cereals. The T. H. Taylor Co. Limited, Chatham, Ont.

86

THE COMMISSION ON EDUCATION

The Commission on Education wil hold sessions as follows:—

At Vernon River Bridge Hall on Tuesday, the 20th July, at 10 a. m.

At Eldon Court House at 2.30 p. m. same day.

At Souris Court House on Wednesday, the 21st July, at 7.30 p. m.

At the Court House at St. Peter's Bay on Thursday, the 22nd, at 2.30 p. m.

At Dundas Count House on same day at 7 p. m.

At Montague in McKinnon's Hall on Tuesday, the 27th, at 7 p. m.

At the Court House, Murray River, on Wednesday, the 28th, at 10 a. m.

At the Court House in Georgetown on the same day at 7 p. m.

The Commissioners will be glad to meet all persons interested in the maintenance of the public shools of this Province.

Dated July 10th, 1909.

S. N. ROBERTSON.
Secretary.

7-12d2w.

200 Pairs of Men's Boots at 25 p c Discount

$4.00 for $3.00
$3.50 for $2.75
$2.75 for $2.00
$1.75 for $1.25

See our Window

Morris & Smith

We are making a new departure this season, and have arranged to sell wheels *direct by mail*, saving to our customers all intermediate profits. By this plan we can offer

Regular $50 Hyslop Bicycles for $25

This surprising value in first-class wheels will be an important help to the restoration of their popularity. We have planned for a big bicycle year, and are ready with the best machine for the money ever offered in Canada.

Send for Illustrated Folder

HYSLOP BROS., Limited
High-Class Automobiles and Bicycles TORONTO, ONT.

"PAPRUS"

PIE PLATES—4, 5, 6, 8 and 9 inch sizes
DISHES—1, 2, 3, lb. sizes

We have a carload of these goods landing! We have bought this large quantity to enable us to sell them right to Maritime Province dealers—

THERE IS NO BETTER DISH MADE

Right Strength, Right Shape, Right Price

Samples have been sent to the Guardian Office.

Schofield Paper Co. Ltd.

St. John, N. B.
Importers—Exporters—Paper Mill Agents.

7—21drwtyr.

There Are No Others

hat combine all the superior qualities that our "Gem" Icecream freezers do. They are the best freezers made for quick results. No salt can enter the freezer or no ice stops the cogs. It is easy to work, takes less ice and gives better satisfaction than any freezer made.

It is the "Gem" of them all.

Sanley Shaw & Pearden